

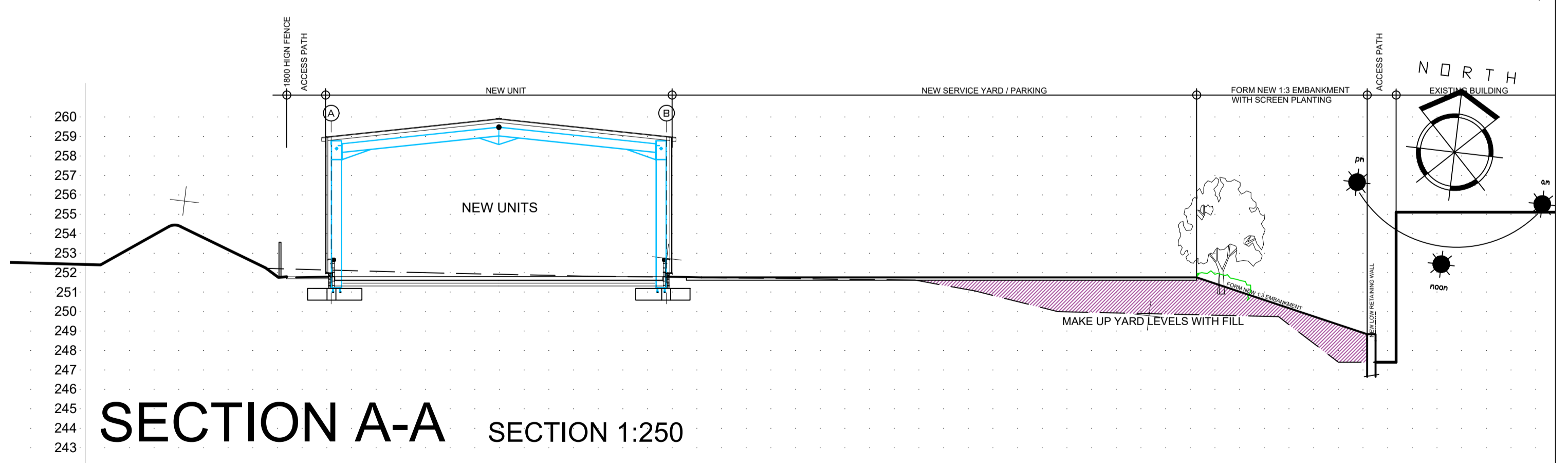

# SITE PLAN AS PROPOSED

SCALE 1:200

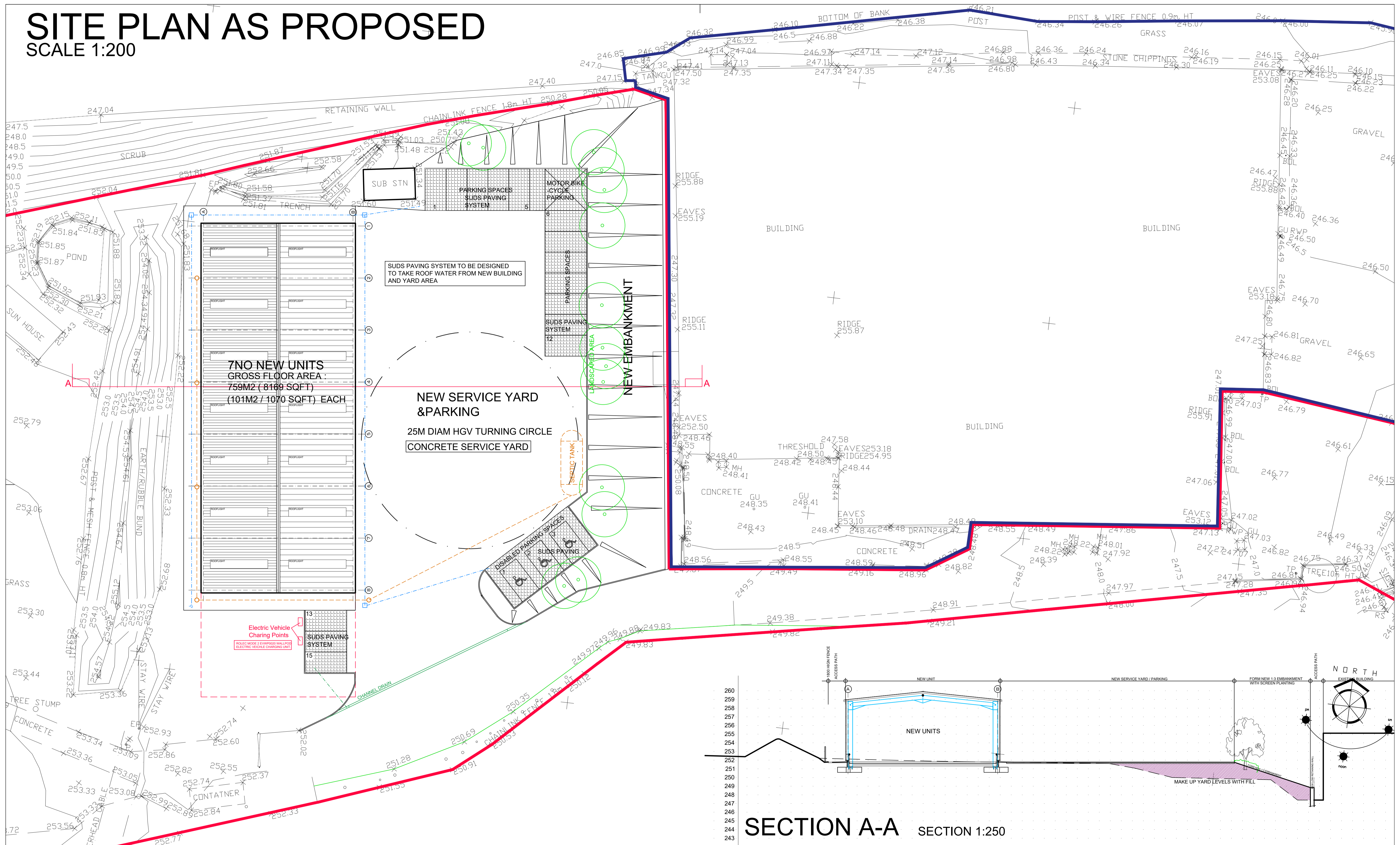

SECTION A-A SECTION 1:250

1. THIS DRAWING AND THE COPYRIGHTS AND PATENTS THEREIN ARE THE PROPERTY OF NYP ARCHITECTURAL SERVICES LTD REGISTERED IN ENGLAND AND WALES No. 4631338 AND MAY BE USED OR REPRODUCED ONLY UNDER CONTRACT.  
 2. CONTRACTORS AND SUB-CONTRACTORS MUST CHECK AND AGREE ALL DIMENSIONS BEFORE PREPARING SHOP DRAWINGS OR COMMENCING WORK ON SITE.  
 3. CONTRACTORS ARE RESPONSIBLE FOR INFORMING THE DESIGNER OF ANY DISCREPANCY DISCOVERED ON THIS DRAWING OR BETWEEN THIS DRAWING AND ANY OTHER RELATED DOCUMENT ISSUED UNDER THE STANDARD FORM OF CONTRACT IN RESPECT OF THE WORK.  
 4. WRITTEN DIMENSIONS ONLY ARE TO BE USED FROM THIS DRAWING. IF IN ANY DOUBT ASK FOR CLARIFICATION.

Notes.



registered  
**LABC**  
Partner Authority Scheme

Revisions.			Revisions.		
Date	Suffix	Description	Date	Suffix	Description
09-08-2021	D	Electric Vehicle Charging Points added to planning condition.			
24-01-2022	E	ADDITION INFO ADDED TO EVCPS			

**NYP ARCHITECTURAL SERVICES LIMITED**  
 BBC, Innovation Way, Barnsley, S75 1JL. Tel: 01226 200899. E-mail: scott@nypas.co.uk / stephen@nypas.co.uk

Project: **PROPOSED INDUSTRIAL UNIT CENTURY WORKS, MILLHOUSE GREEN MANCHESTER ROAD, SHEFFIELD, S36-9LQ**

Drawing Title: **PROPOSAL DRAWING SITE PLAN**

Date: **JAN 2020**

Scale: **1:250**

Ref: **06/29**

Dwg. No: **04**

Rev: **E**

SHEET SIZE A1