

GREENWOOD TERRACE

SACKVILLE STREET

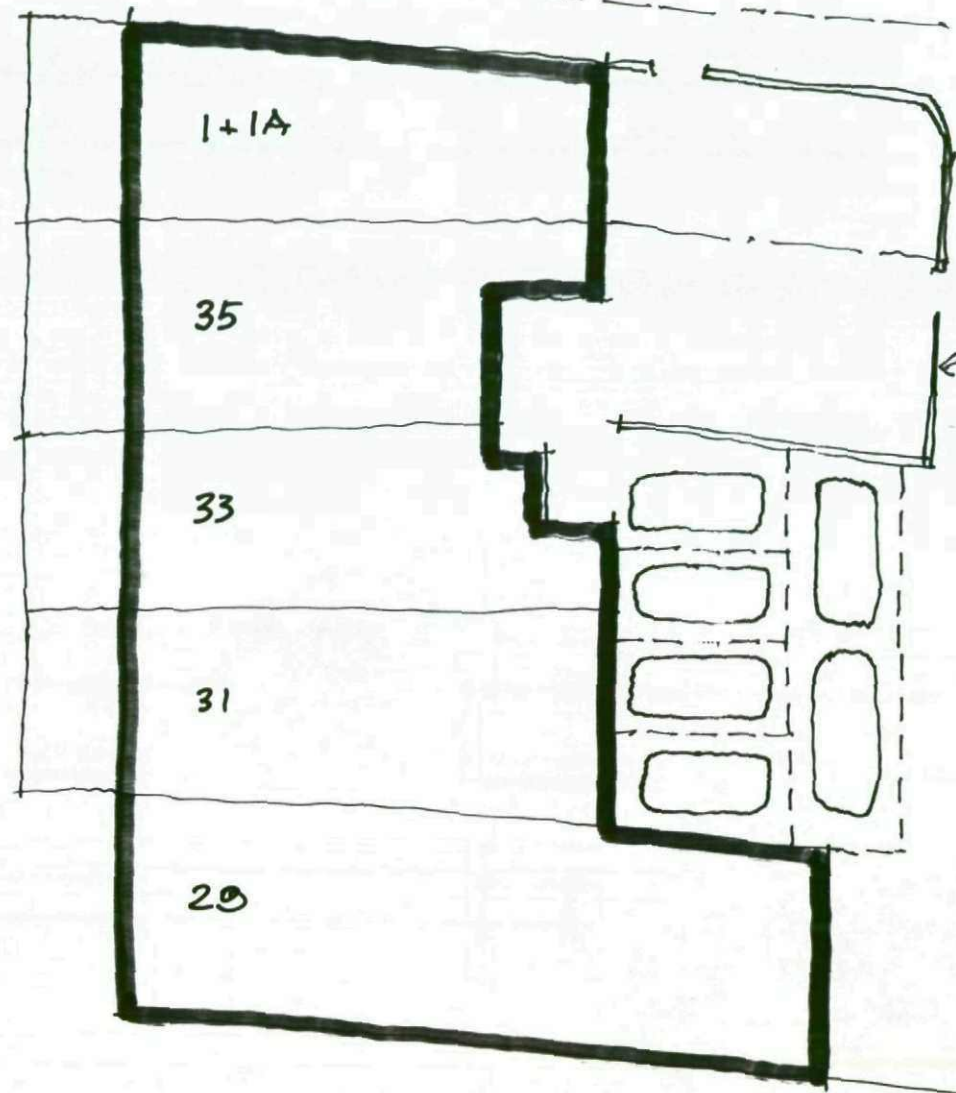

EXISTING PLAN

GREENWOOD TERRACE

SACKVILLE STREET

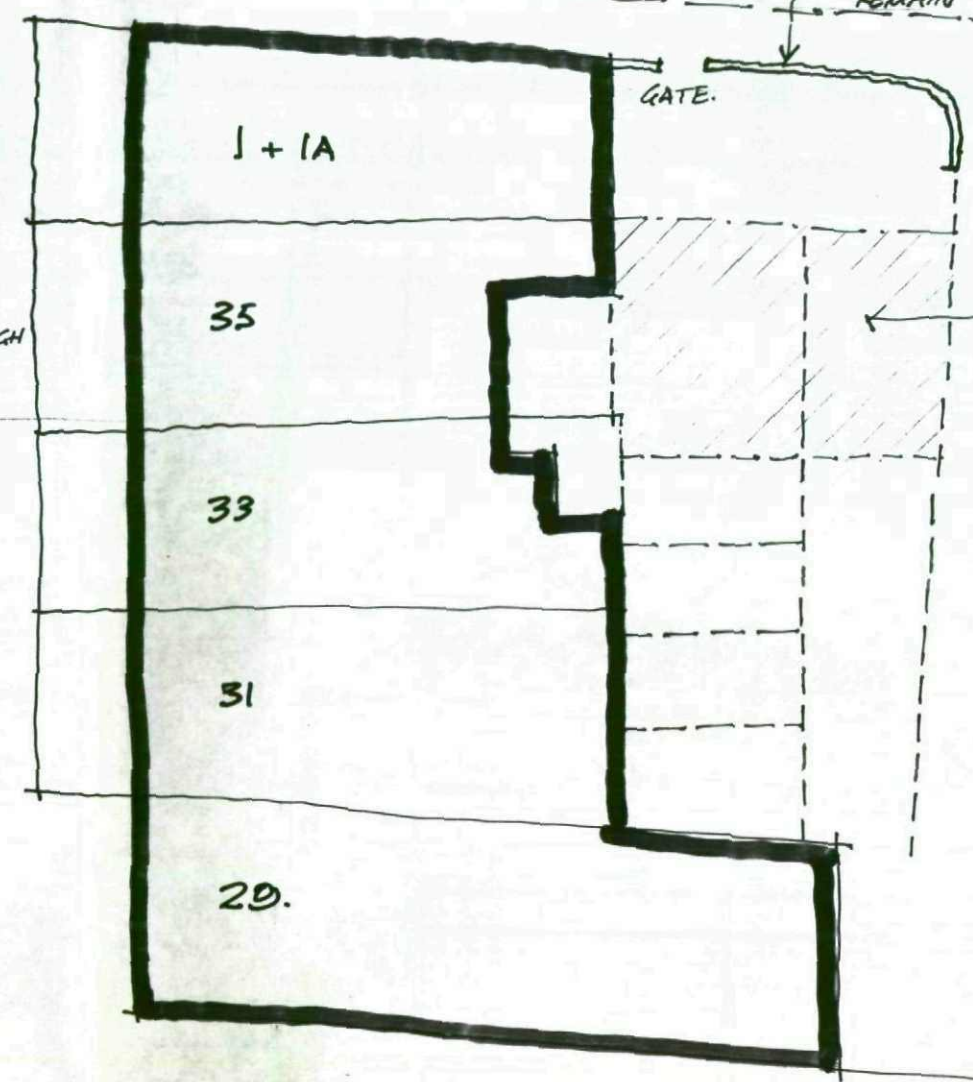

PROPOSED PLAN.

NOTE:  
ALL DIMENSIONS MUST BE CHECKED ON SITE AND NOT SCALED FROM THIS DRAWING.  
COPYRIGHT:  
THIS DRAWING IS THE PROPERTY OF THE COMPANY AND MAY NOT BE COPIED, USED OR DISCLOSED FOR ANY PURPOSE EXCEPT AS AUTHORISED IN WRITING BY THE COMPANY.

THIS SECTION OF WALL, 2.2M HIGH WITH A PRONOUNCED LEAN RENDERING IT UNSAFE.

STONE WALL TO REMAIN

GATE.

HATCHED AREA TO PROVIDE ADDITIONAL PARKING FOR PRACTICE AND NOS 35 FOR SMALL CARS, MOTORBIKES + CYCLES.

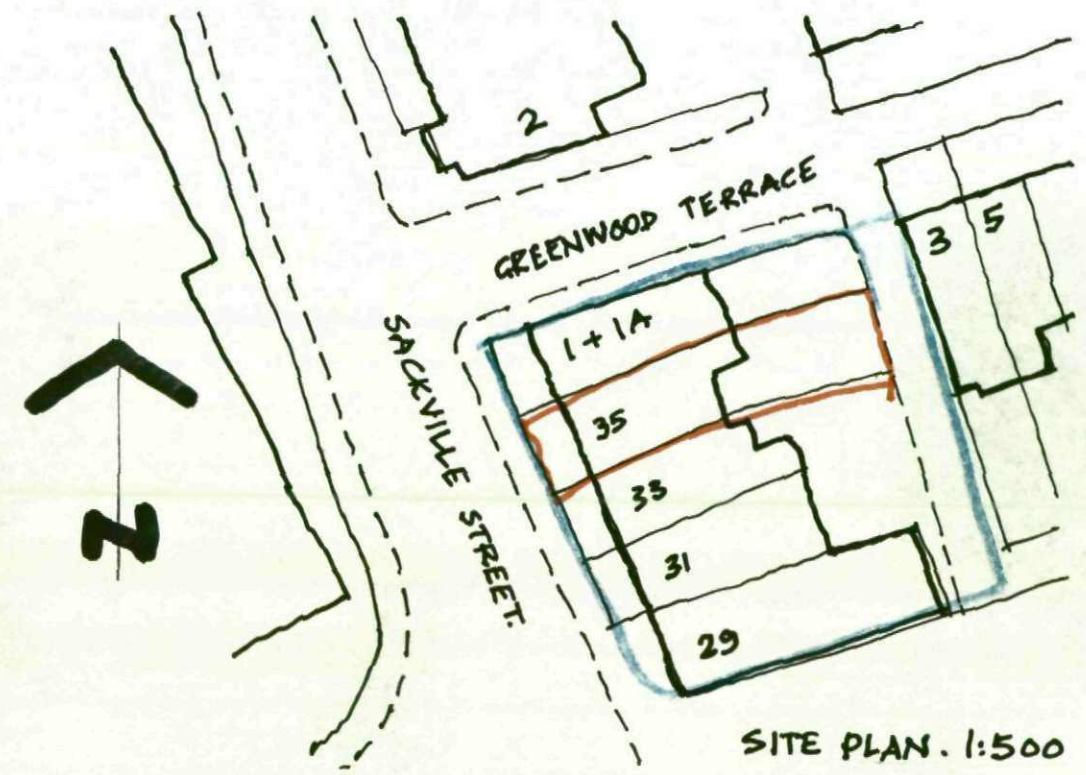

SITE PLAN. 1:500

REV.	DATE	AMENDMENT

CLIENT  
**CHURCHFIELD VETERINARY PRACTICE**

TITLE  
**APPLICATION FOR PERMISSION TO REMOVE UNSAFE REAR BOUNDARY WALL TO FACILITATE FURTHER PARKING TO NOS 33 + 35 SACKVILLE ST. BARNDSLEY.**



**P. Dimelow**  
B.A. hons Dip Arch. M.A.  
Architectural Design and Planning Consultant

Ash Barn  
Finkle Street  
Wortley  
Sheffield  
S35 7DH 0114 2884937

SCALE 1:200	DATE NOV 2008	DRAWN PD.
DRAWING No. CVB-607-2.		REV.