

Residential Home

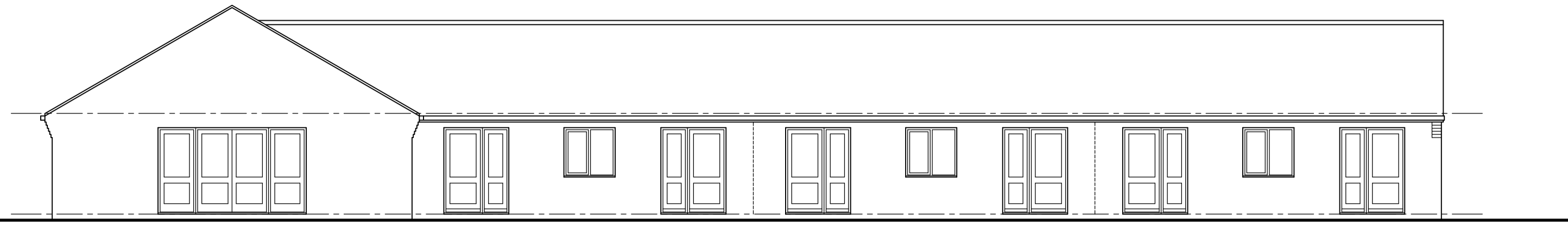

Cross Street Elevation

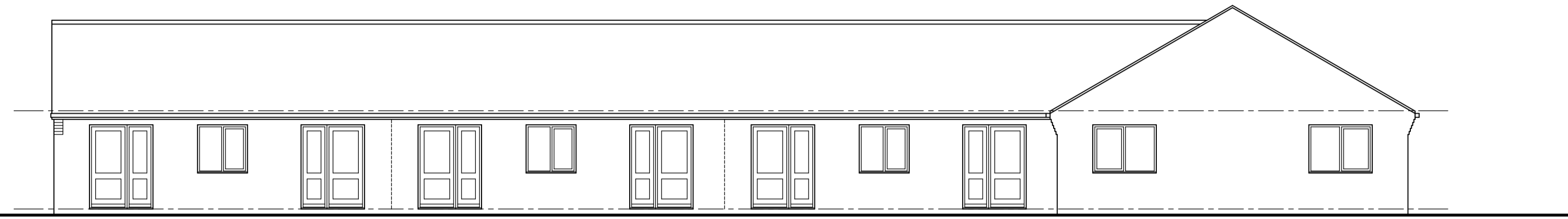

Rear Elevation

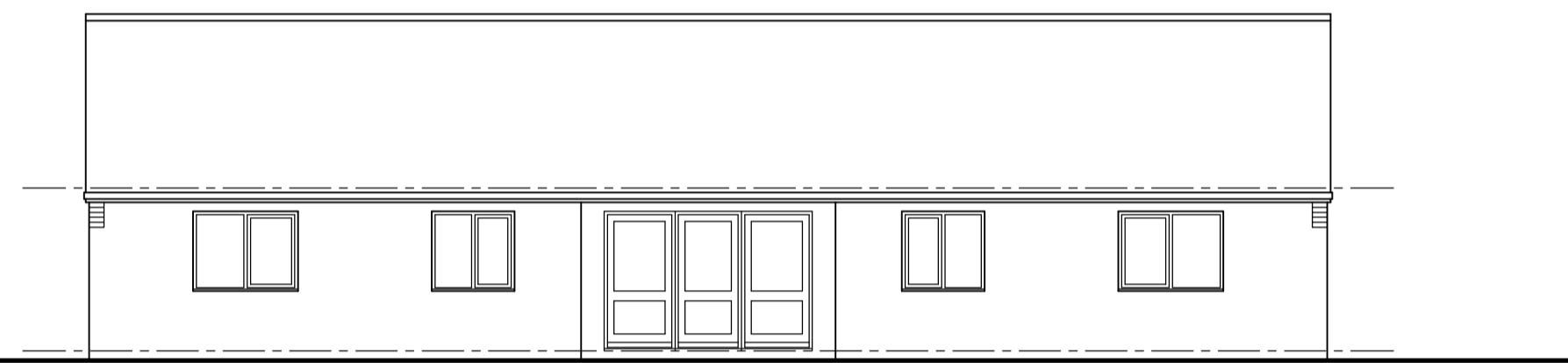

Overdale Av. Elevation

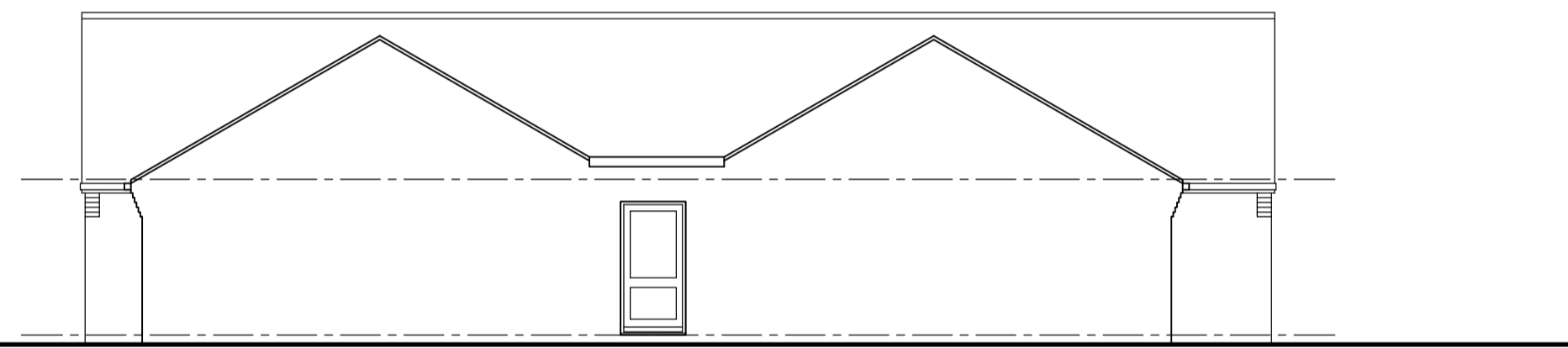

Underwood Av. Elevation

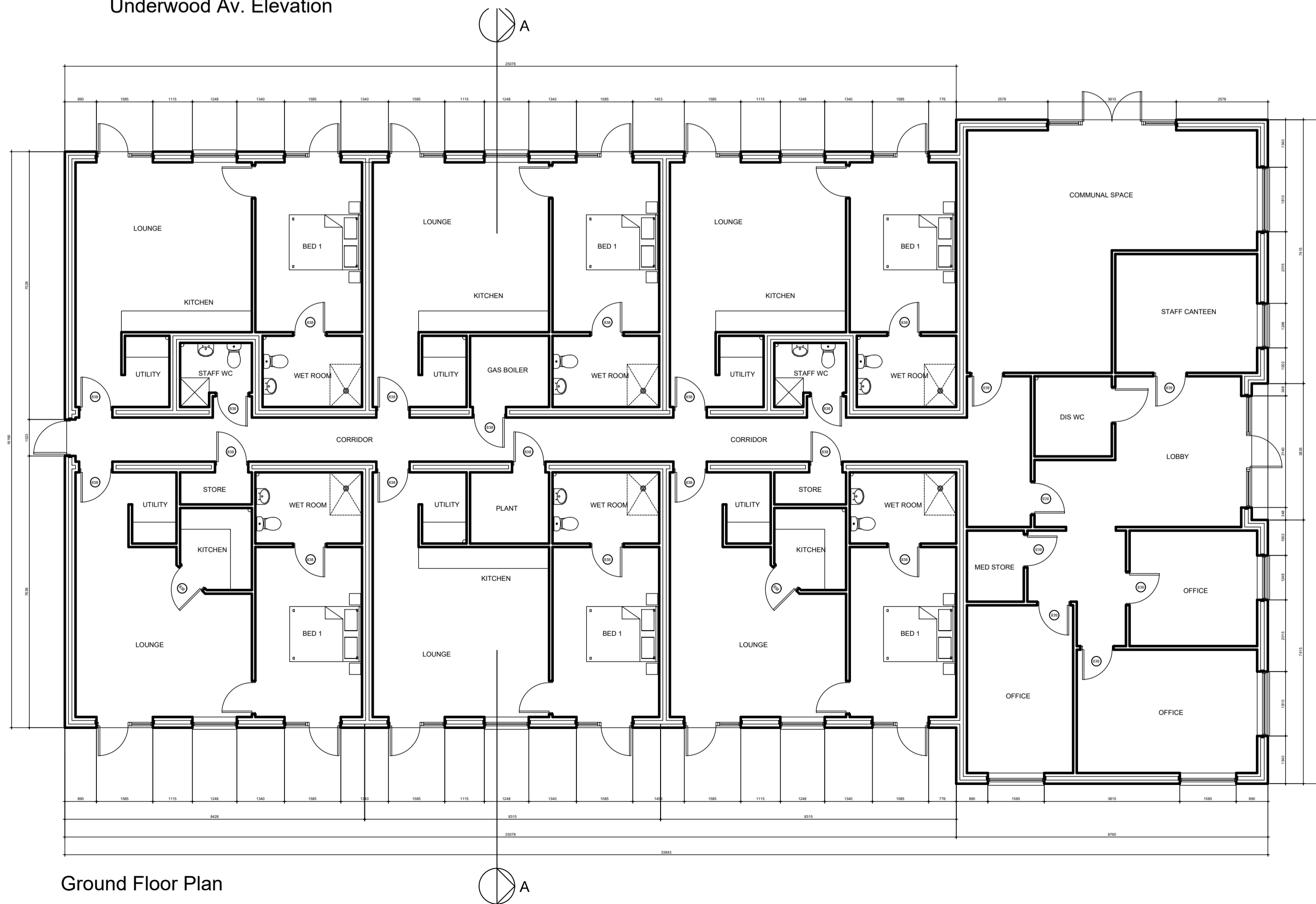

Ground Floor Plan

Respite Home

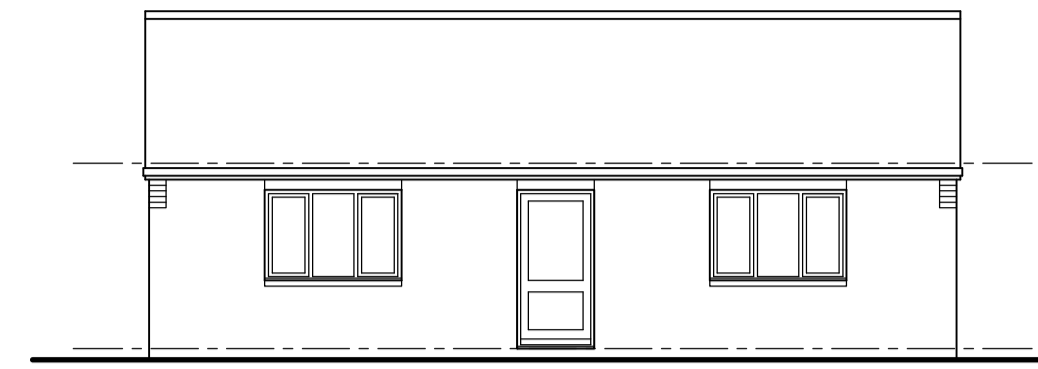

Cross Street Elevation

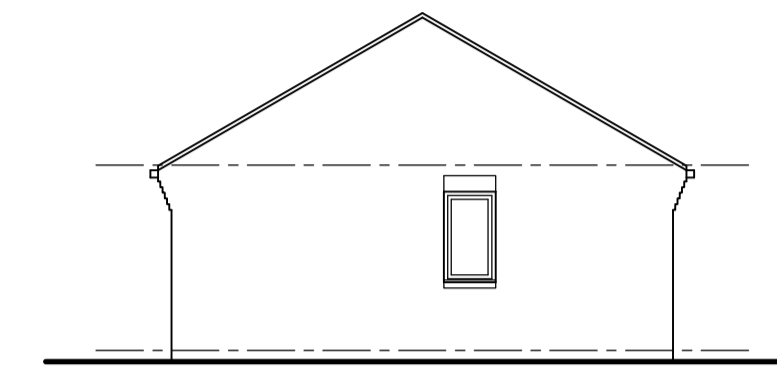

Side Elevation

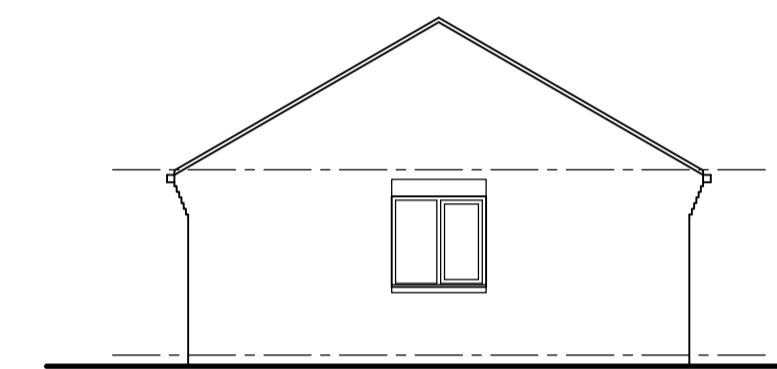

Underwood Av. Elevation

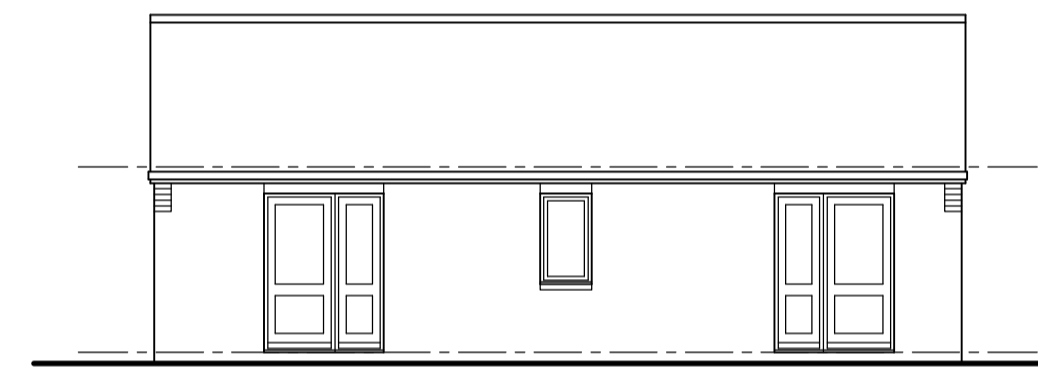

Rear Elevation

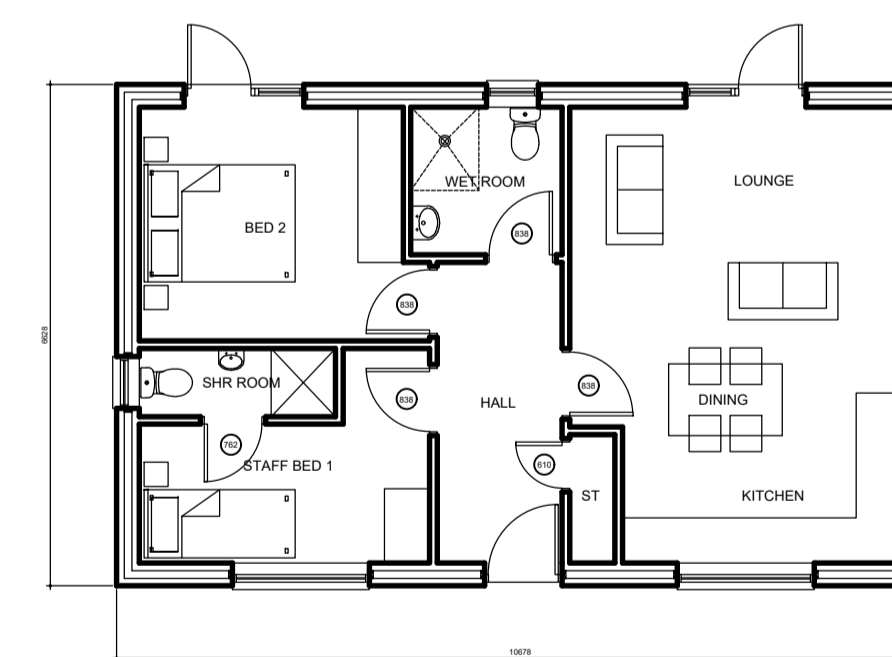

Ground Floor Plan

GENERAL NOTES

Figured dimensions only to be taken from this drawing. Do not scale. If in doubt ask.

© Copyright exists on design and information contained in this drawing.

No.	Revision/Issue	Date

Client Name
Wiseton Ltd

Project Name
Residential Home

Project Address
Cross Street
Wosborough
Nr Barnsley

Drawing Title
Planning

Drawn By
MN

Checked By
.

Office Ref
OD/JVND0C/2026/26.009

Project Number 26.009	Drawing Number 02
Date 05-04-2026	
Scale 1:50/1:100	



Appleby House
Unit 19 Ravenshorn Way
Renishaw, Sheffield S21 3WY
T: 01246 432 338
F: 01246 436 794
E: info@jvnarchitecture.com