

"For the purposes of Planning Consent the following applies to any copy of this drawing made by the Local Authority:

This copy has been made by and with the authority of the person required to make the plan and drawing open to public inspection pursuant to Section 47 of the Copyright, Designs and Patents Act 1988. Unless that Act provides a relevant exception to copyright, the copy must not be copied without the prior permission of the copyright owner. If any copy is made under the authority only the whole drawing including the copyright holder's name and this notice, is to be copied."

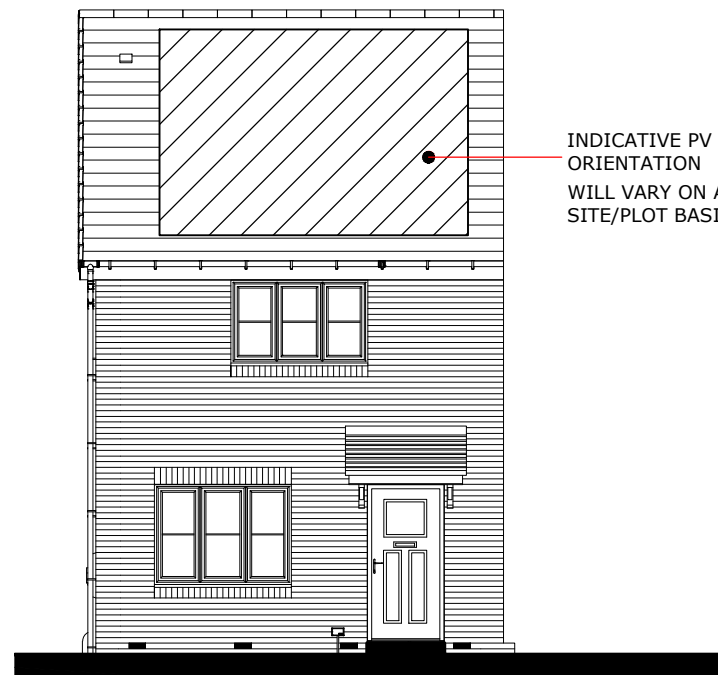

INDICATIVE PV PANELS.
ORIENTATION
WILL VARY ON A
SITE/PLOT BASIS.

FRONT ELEVATION



LEFT ELEVATION

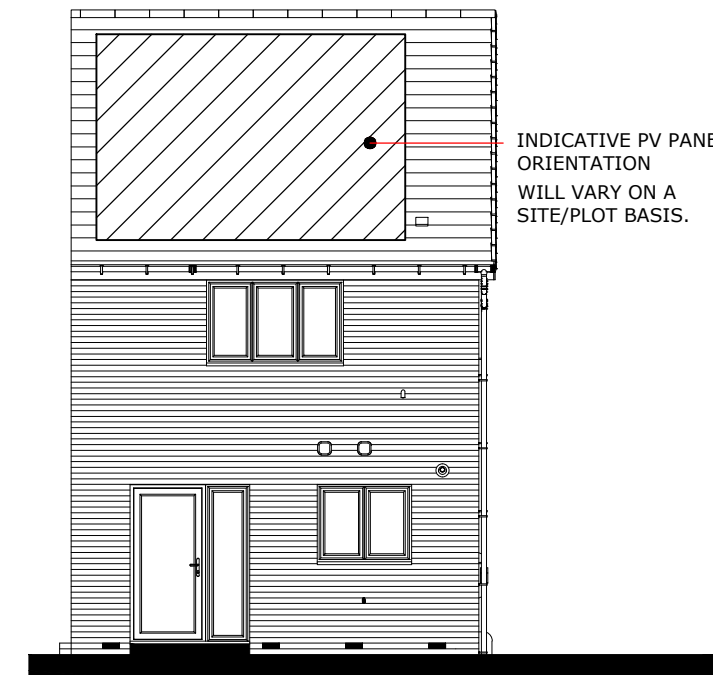

INDICATIVE PV PANELS.
ORIENTATION
WILL VARY ON A
SITE/PLOT BASIS.

REAR ELEVATION

195

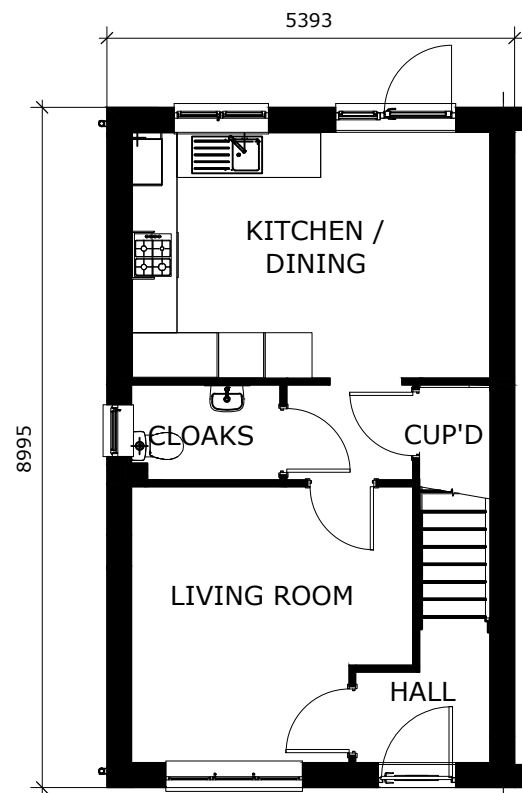

GROUND FLOOR PLAN

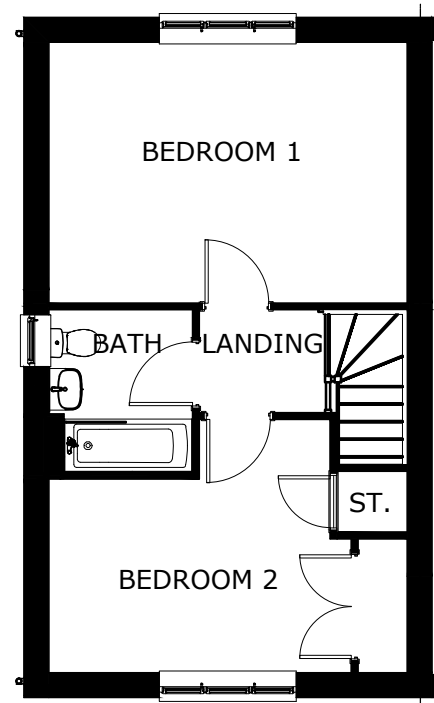

FIRST FLOOR PLAN

INTERNAL AREA SCHEDULE (TO INNER FACE OF BLOCKWORK)		
FLOOR	METRIC AREA	IMPERIAL AREA
GROUND FLOOR	40.19 m ²	432.58 SF
FIRST FLOOR	40.19 m ²	432.58 SF
	80.38 m ²	865.16 SF

INTERNAL AREA SCHEDULE (TO INNER FACE OF PLASTERBOARD)		
FLOOR	METRIC AREA	IMPERIAL AREA
GROUND FLOOR	39.53 m ²	425.51 SF
FIRST FLOOR	39.53 m ²	425.51 SF
	79.06 m ²	851.03 SF

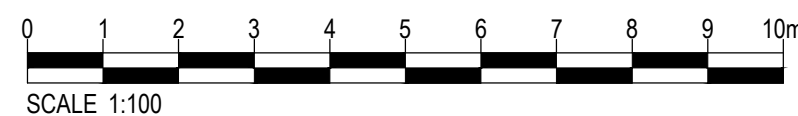

P01 07.05.26 Initial Issue ELC CL
Rev: Date: Description: By: Auth:

P+HS
architects
a. The Old Station
Station Road
Stokesley
TS9 7AB
e. Stokesley@pandhs.co.uk
t. 01642 712 684
w. www.pandhs.co.uk

Client:
Vistry West Yorkshire
Project No: 4276 Project Name: Mapplewell Phase 2

Document Reference:						
Project	Originator	Functional	Spatial	Form	Discipline	Number
VWYM2	PHS	CH	XX	DR	A	07015
Cherry Housetype						
Status:						Revision:
Code	Description					Code
S2	INFORMATION					P01

Created By: ELC Authorised By: CL Date of first issue: 07.05.26 Scale at A3: 1:100

This document is © P+HS Architects Ltd. If in doubt ASK. Drawing measurements shall not be obtained by scaling. Verify all dimensions prior to construction or product manufacture. Immediately report any discrepancies on this document to the Architect. This document shall be read in conjunction with associated models, specifications and related consultants documents.