

Company Registration Number: 09898149 – Company Registered in England and Wales
 paul@paulmatthewsarchitectural.co.uk
 www.paulmatthewsarchitectural.co.uk
 Client: Mr J Stafford & Mrs Crossfield
 Project: Barn Conversion to Two Dwellings at Green Farm, High Lane, Ingbrichworth, Penistone, Sheffield, S36 7GG

ARCHITECTURE | PLANNING | DESIGN
 Main Form: Brow Lane, Holmfirth, HD9 2RJ, 07946872499

Plans, Elevations & Section as Proposed
 Drawing Title/Issue: Proposed
 scale: 1:100
 date: 04/2022
 sheet size: A2
 dwg. no.: 22/779/04g

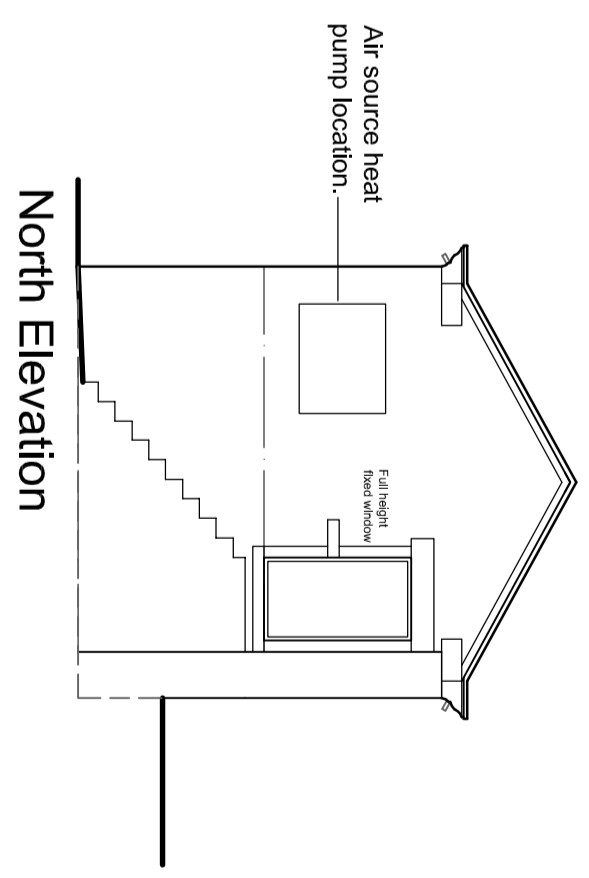
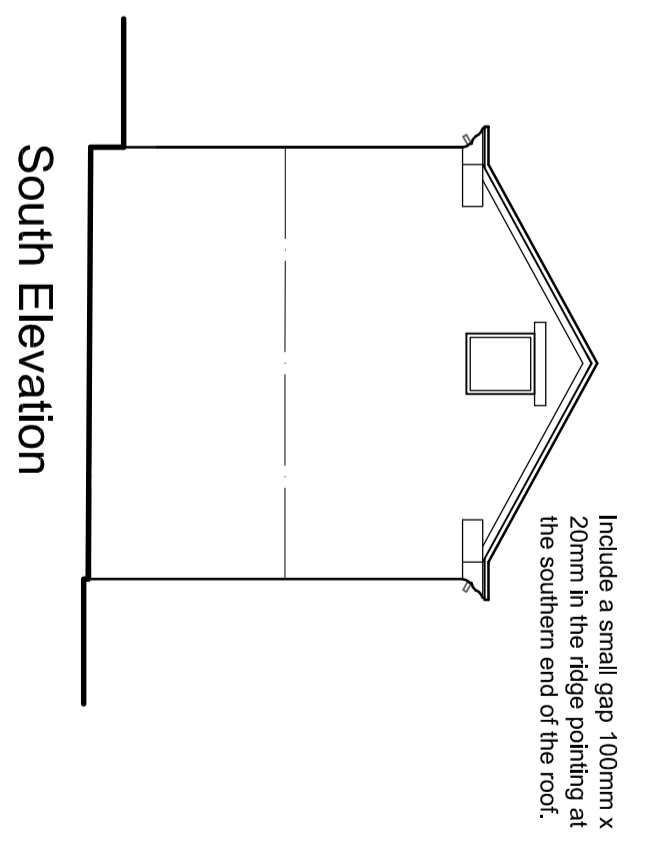
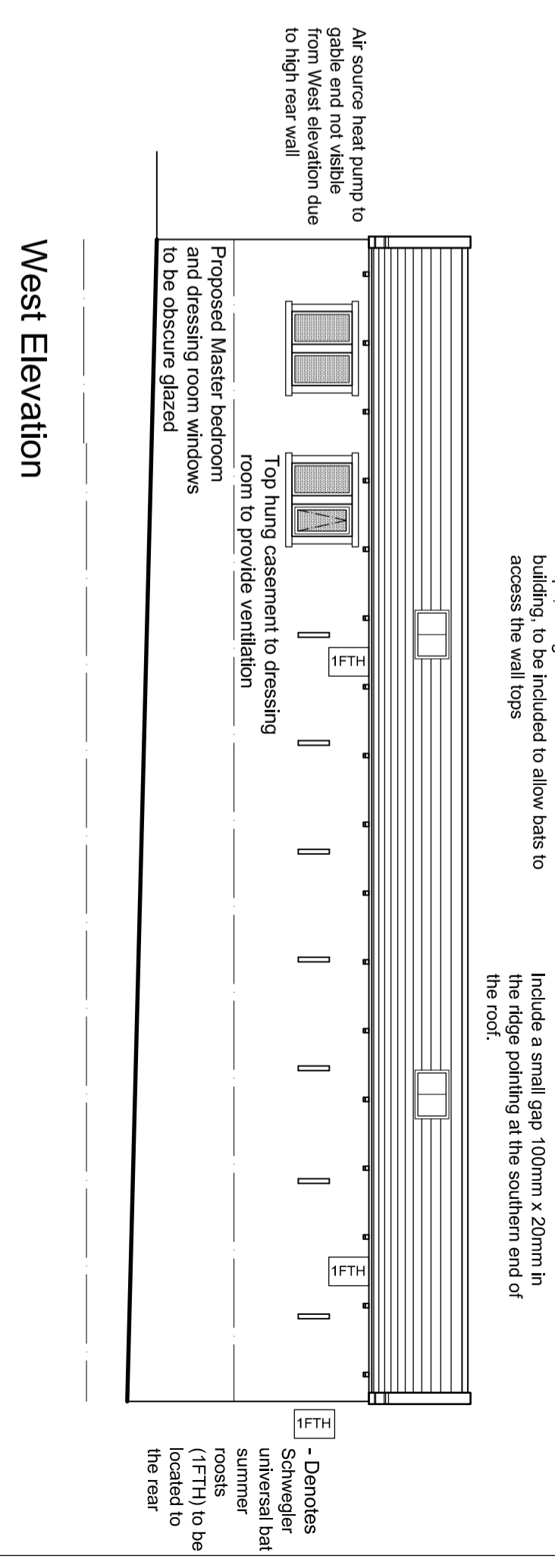
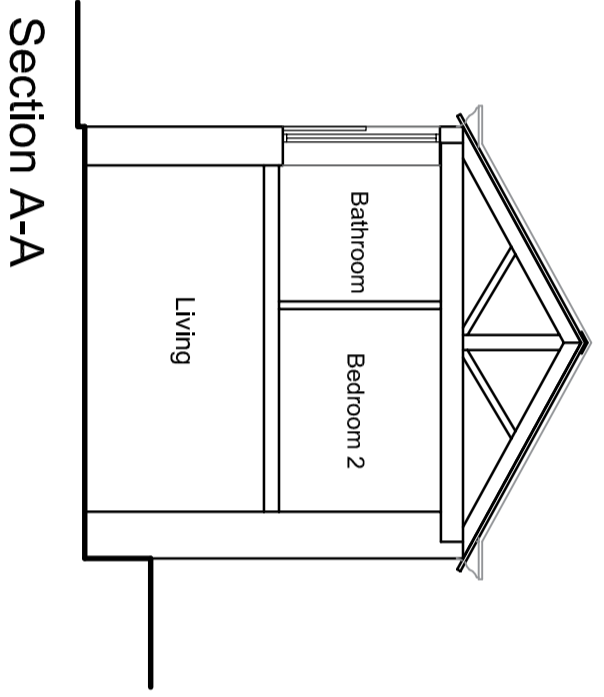
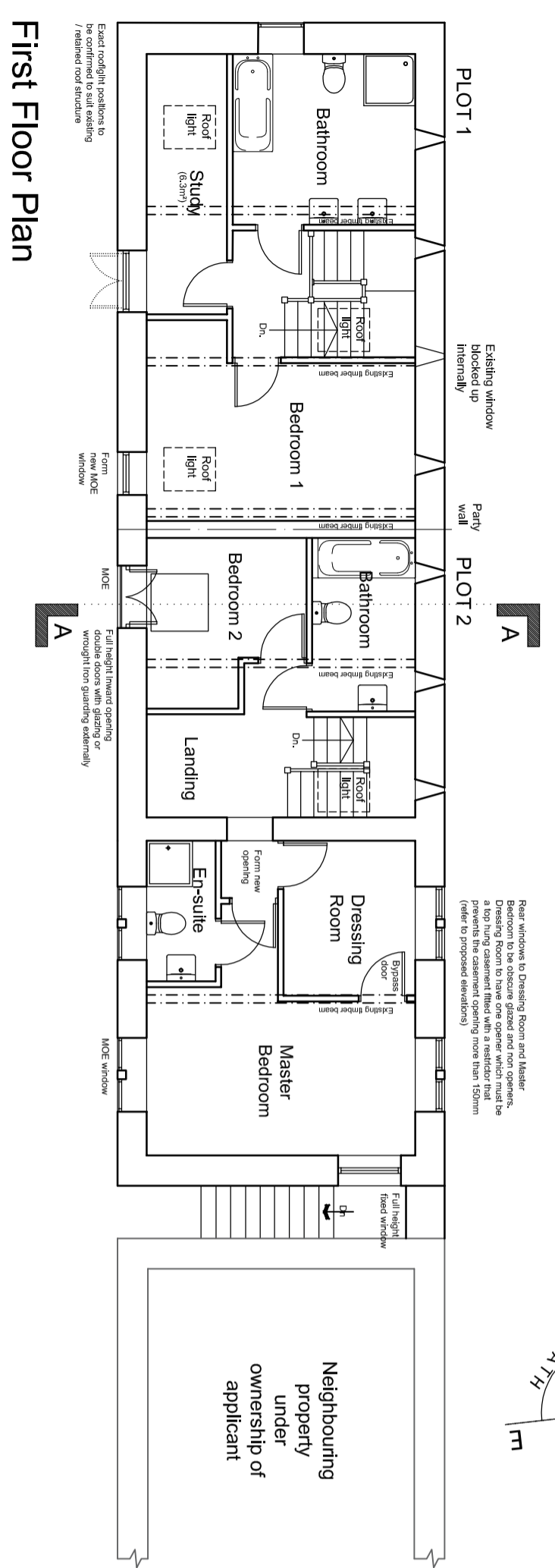
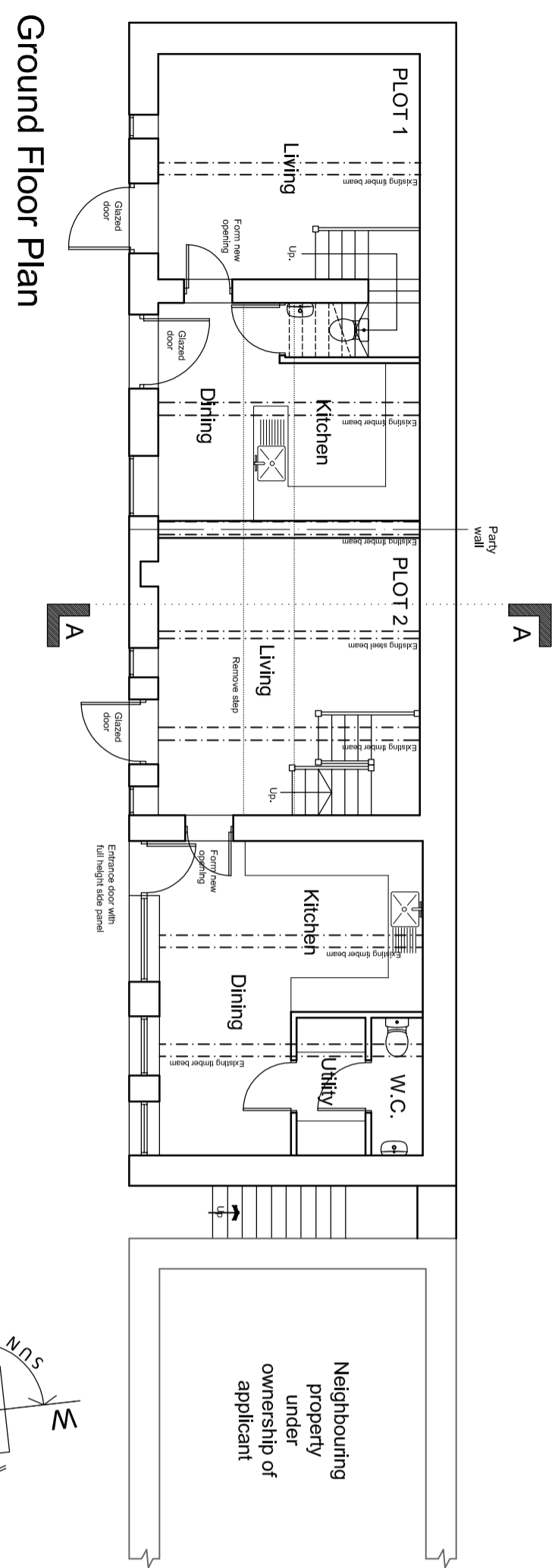
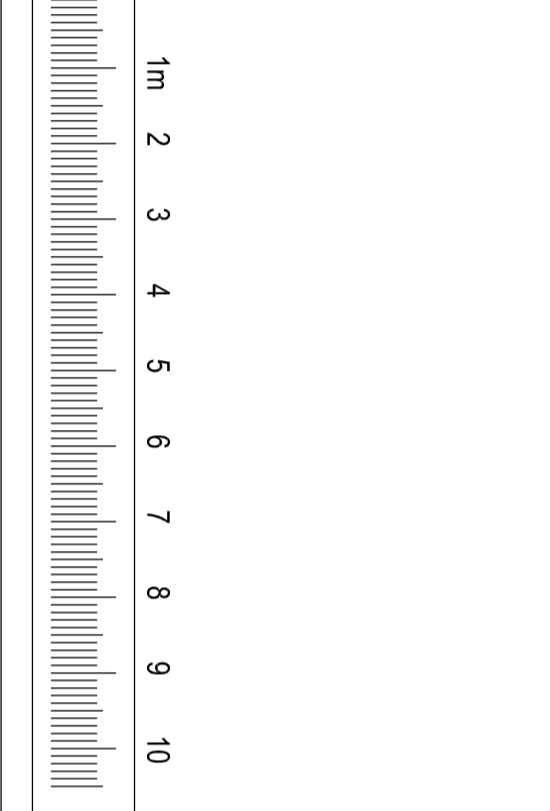

NB - Artificial swallow nests, 5x Schwegler swallow nests No. 10, to be included in the other open fronted agricultural barns on the southern end of the site to provide continued nesting opportunities for this species.

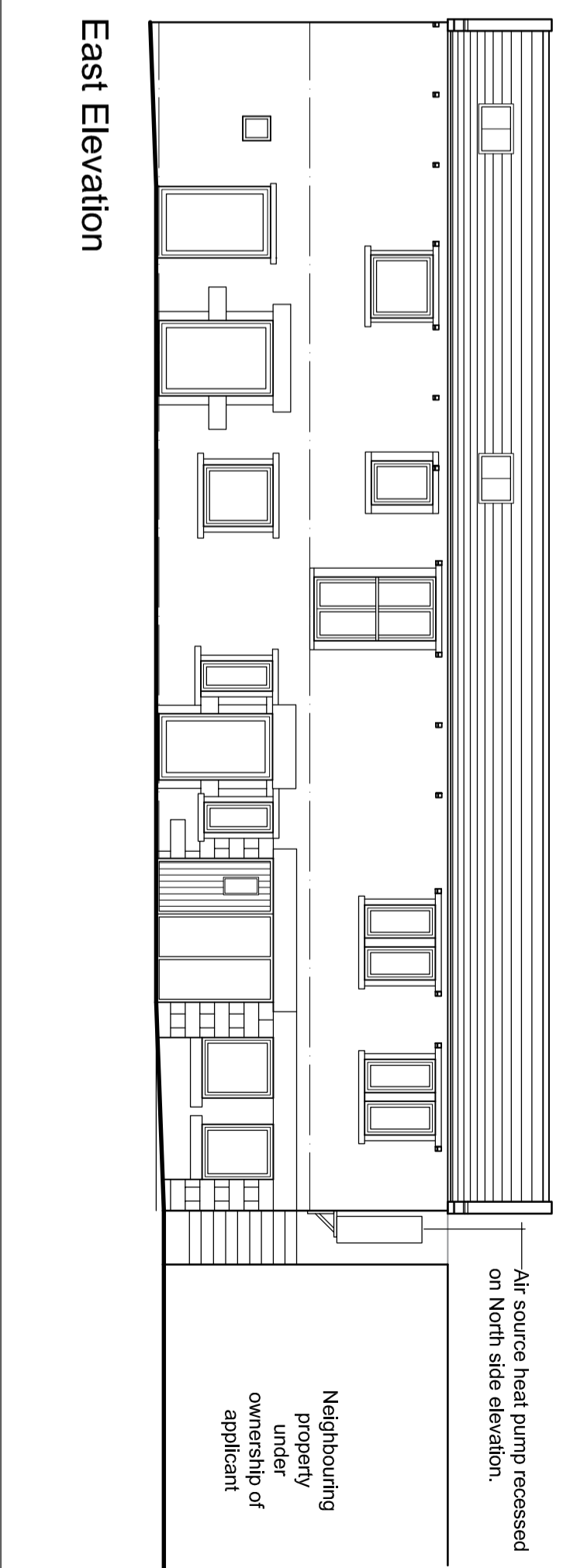

Neighbouring property under ownership of applicant