

**NOTE**  
 Drawing use for status issued for only. Feasibility & Planning drawings are not intended for construction or manufacture. J Mahoney Architects Ltd cannot accept any responsibility for issues arising due to this.

All dimensions to be checked on site and any discrepancies to be notified prior to the commencement of work.

Do not scale from this drawing. If in doubt ask

© J Mahoney Architects

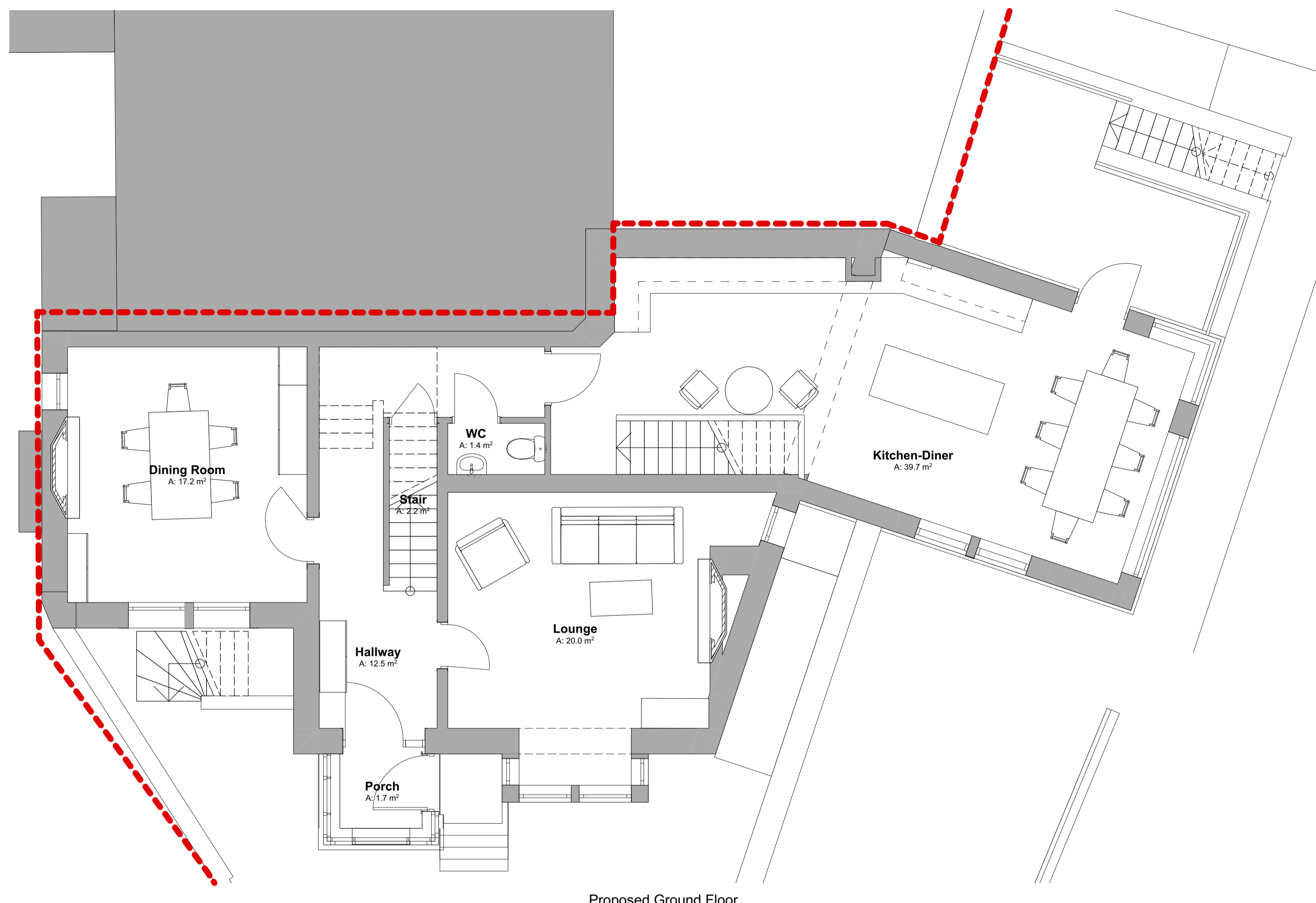

Proposed Ground Floor

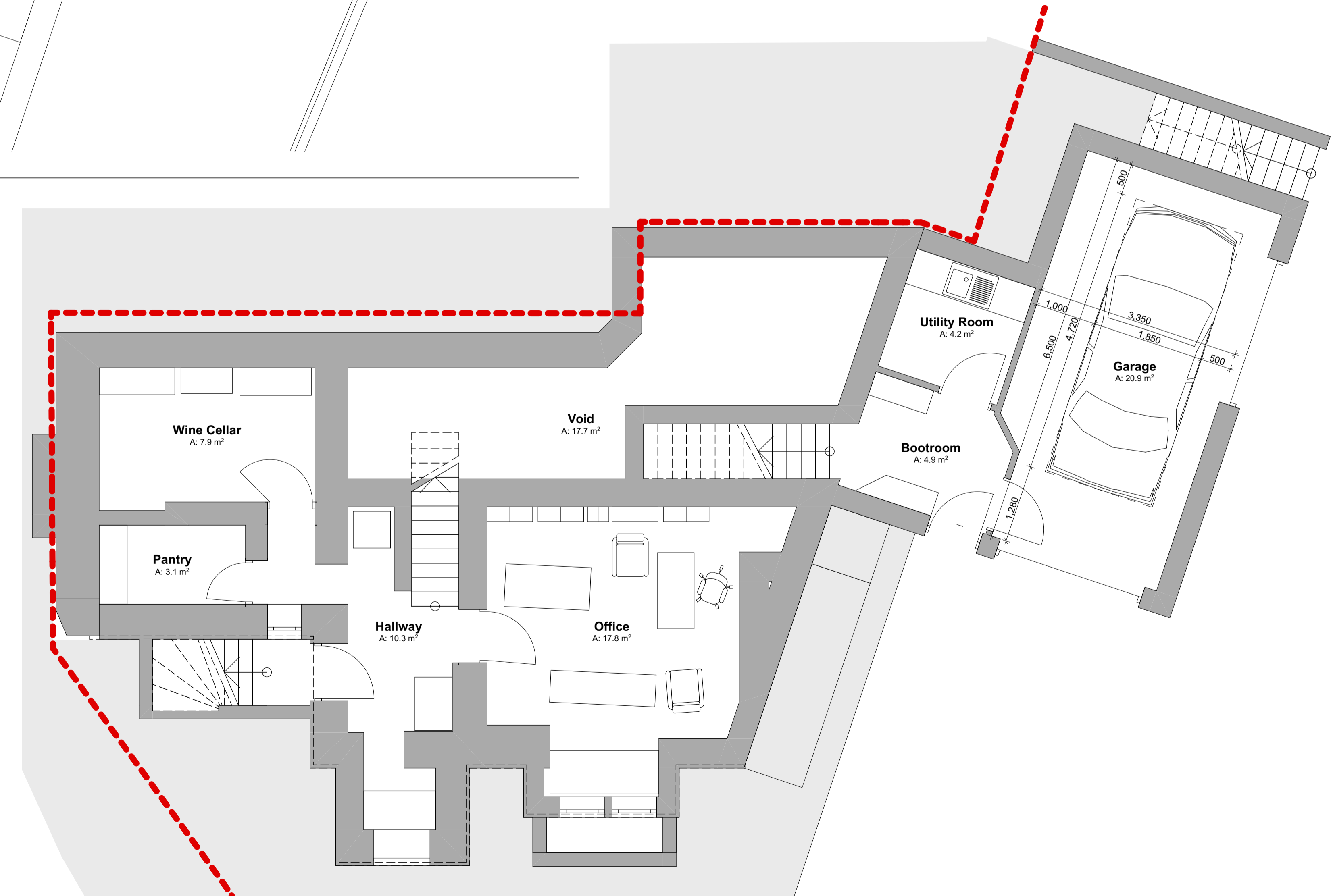

Proposed Lower Ground

Rev	Revision Notes	Date	Initial
C	Scheme amended following pre-application advice, client comments & tree survey.	14/03/24	JFM
B	External stair added to rear of extension. Utility & Boot room added to LG floor. Window positions updated inline with elevation changes. Stair wall enclosure omitted in lieu of railing.	04/12/23	JFM
A	Initial issue	02/11/23	JFM

status **PLANNING**

**J Mahoney Architects**  
 Design & Planning

J Mahoney Architects,  
 25 Millstones, Oxspring  
 Sheffield, S36 8WZ

Tel: 07577572695  
 Email: jmahoneyarchitects@gmail.com

client  
**Paul & Nicola Moorhead**

job title  
**103 High Street  
 Penistone  
 S36 6BR**

drg title  
**Proposed LG & G Floor Plans**

date **November 2023** drawn **JFM**

scale **1:50** sheet **A1**

drwg no & revision  
**PNM-JMA-ZZ-00-DR-A-(10)101C**