

Revision	Date	By	Chk.

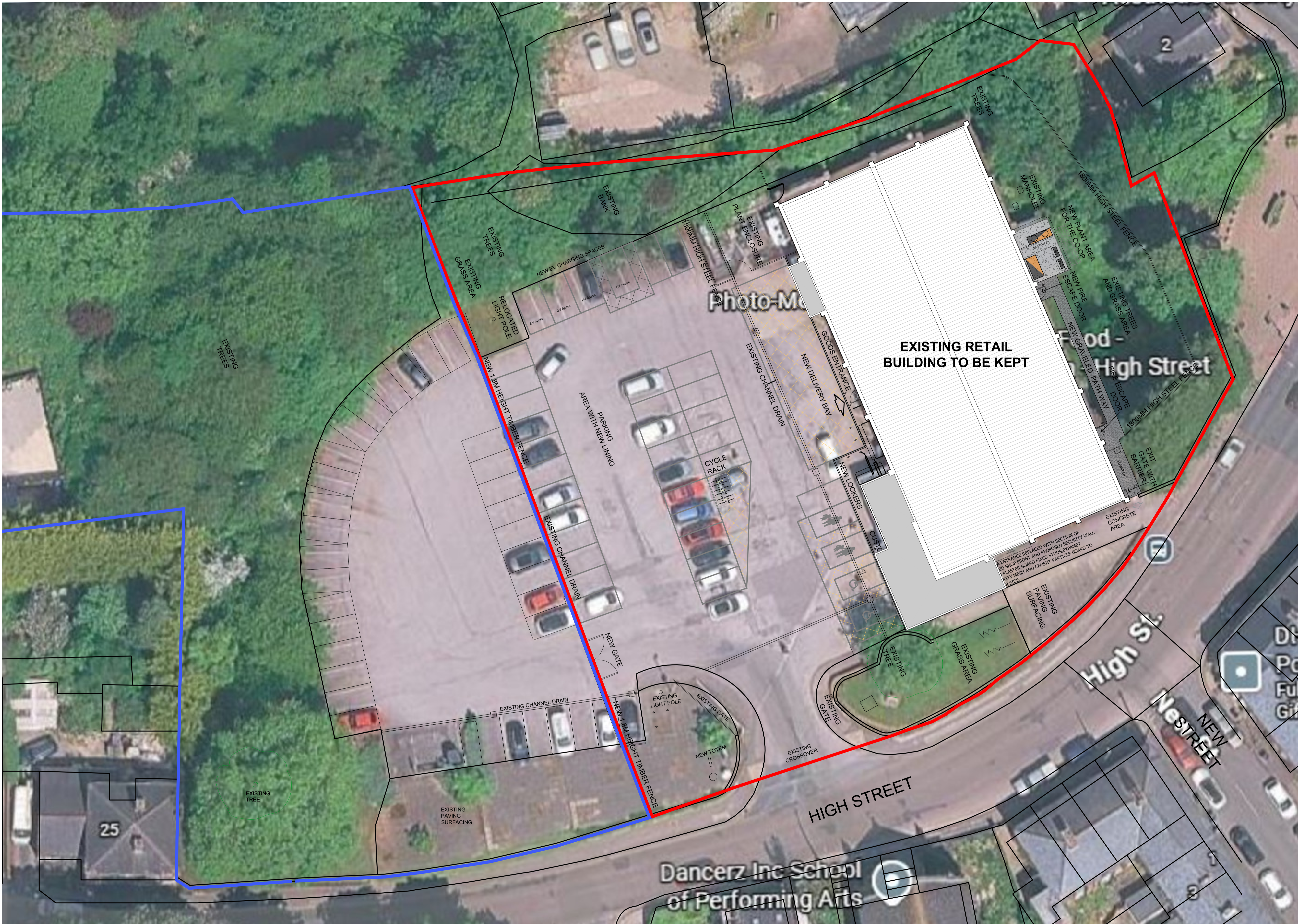

**NOTE:**

Existing vegetation to remain generally unaffected, with the exception of introducing a 1200 mm wide gravel path at the back of the building and increasing the size of the concrete slab at the back of the shop for the plant equipment by 5.40 m<sup>2</sup>.

Existing building footprint and hardstanding surfacing within the application boundary to remain unchanged.

- Ownership Boundary
- Planning Boundary

Do Not Scale. Dimensions from Drawings. All dimensions to be verified on site, and any discrepancy to be notified to the Architect.

**AMCA ARCHITECTS**  
 Castlecroft Business Centre Tom Johnston Road  
 Dundee DD4 8XD  
 T: 01382 774111 F: 01382 739382  
 mail@amcaarchitect.co.uk

Drawn by IS	Date NOV 2025	
Checked by -	Scale 1:200@A1	
Job High Street Royston South Yorkshire S71 4RF		

Drawing  
**PROPOSED SITE PLAN WITH ILLUSTRATION OF VEGETATION**

Co-operative Proj No. 0000	AMCA Job No. 4170	Drawing No. PL_009	Rev. -
<small>CAD Ref: 4170_Royston_construction.dwg</small>			

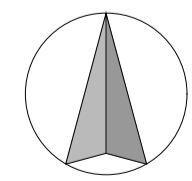
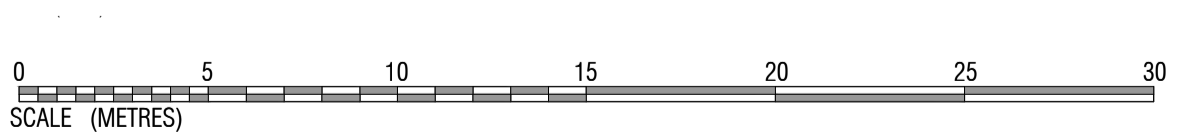

**PROPOSED SITE PLAN WITH ILLUSTRATION OF VEGETATION**  
**SCALE 1:200 @ A1**