

Drawing No.	Rev No.
MSW001 -004	

DO NOT SCALE: Contractor to check all dimensions and report any omissions or errors

**NOTES**

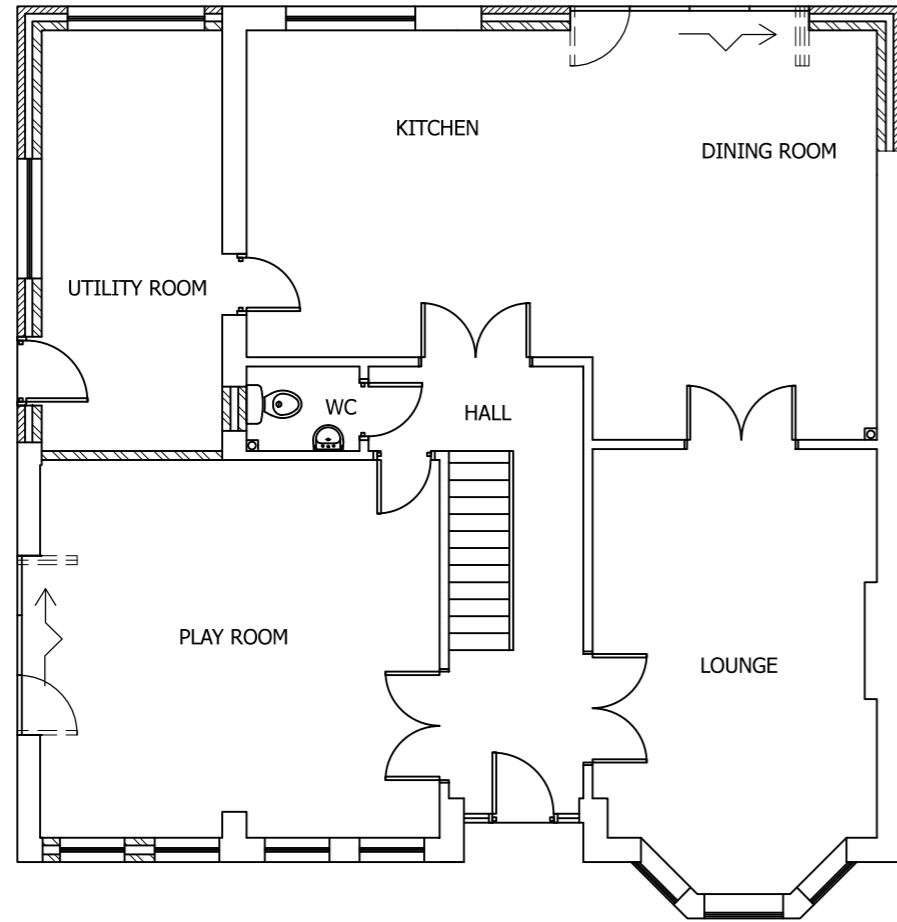

PROPOSED GROUND FLOOR PLAN  
SCALE 1:100 AT A3

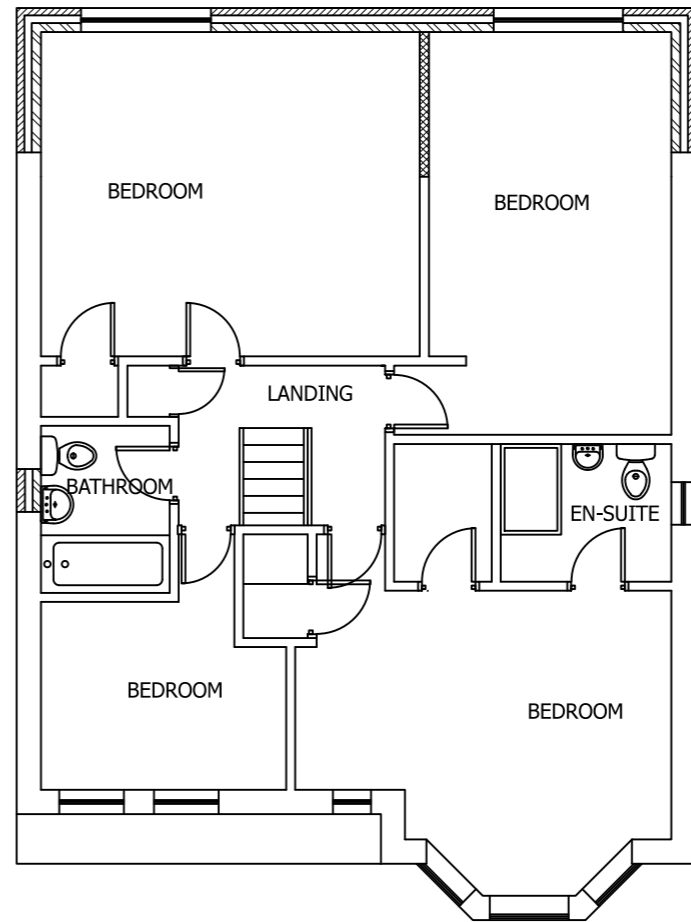

PROPOSED FIRST FLOOR PLAN  
SCALE 1:100 AT A3

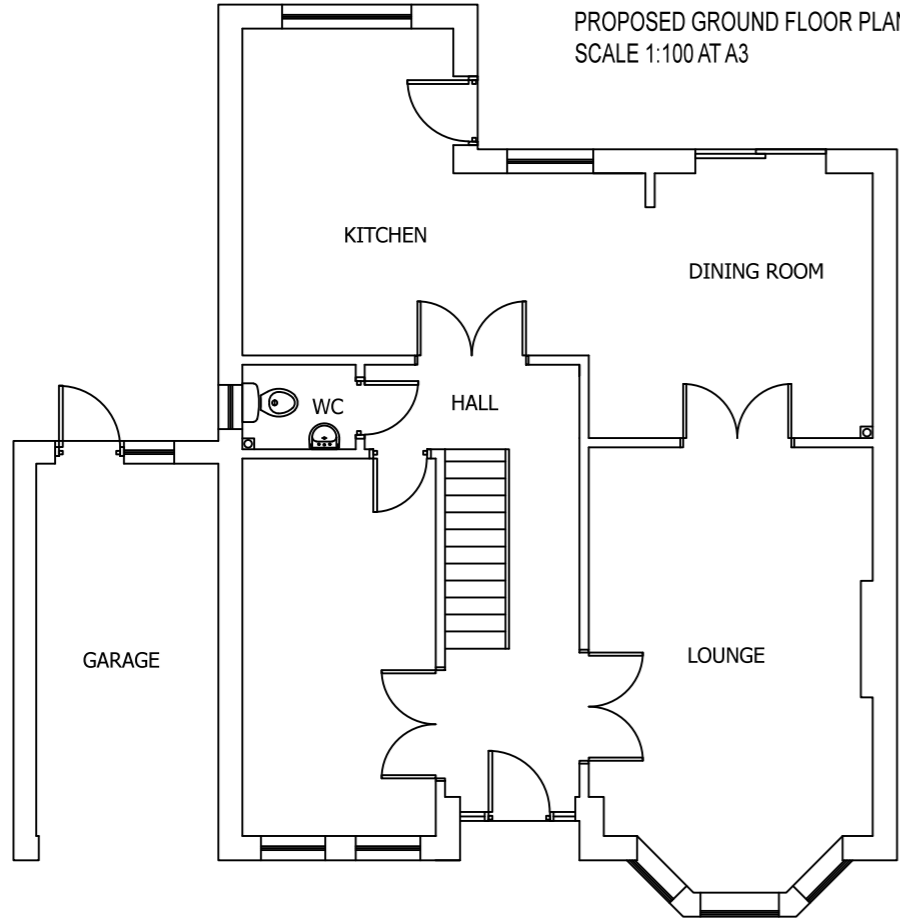

EXISTING GROUND FLOOR PLAN  
SCALE 1:100 AT A3

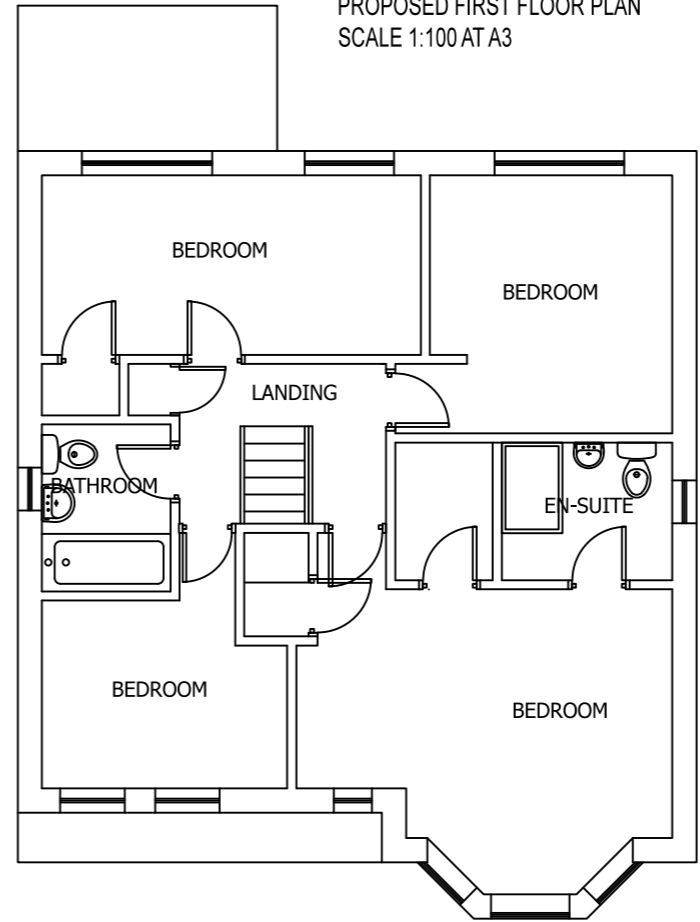

EXISTING FIRST FLOOR PLAN  
SCALE 1:100 AT A3

Rev	Description	By	Chk	App	Date
JRB DESIGNS Ltd 1 Saville Road Cudworth Barnsley S72 8LT Tel: 01226 383542 Fax: 01226 380078 Mob: 07970 541192 Email: john@jrbdesigns.co.uk This drawing is copyright. © jrbdesigns Ltd.					
Client		MRS S BOWMAN			
Drawing Title		PROPOSED PLANS			
Address		14 INOVATION WAY REDBROOK BARNSELY S75 2RX			
Project Title:		PROPOSED TWO STOREY REAR & SINGLE SIDE EXTENSIONS			
Purpose of Issue:		PLANNING			
Drawing Status		FIRST ISSUE			
Scale at A3 AS SHOWN	Drawn By JRB	Date 30/06/2020			
Checked By	Date 30/06/2020	Approved By	Date 30/06/2020		
Project No. MSW001	Drawing No. 004	Revision -			
APPROVAL <input type="checkbox"/>	INFORMATION <input type="checkbox"/>	TENDER <input type="checkbox"/>	CONTRACT <input type="checkbox"/>	CONSTRUCTION <input type="checkbox"/>	