

white upvc sliding doors

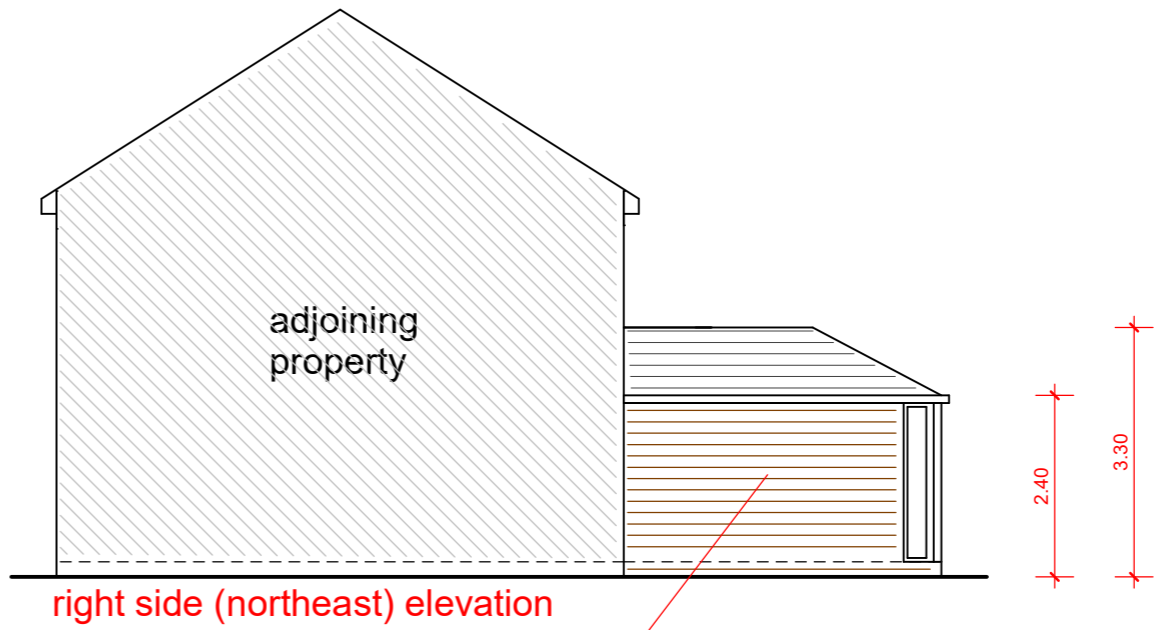

brickwork to match property

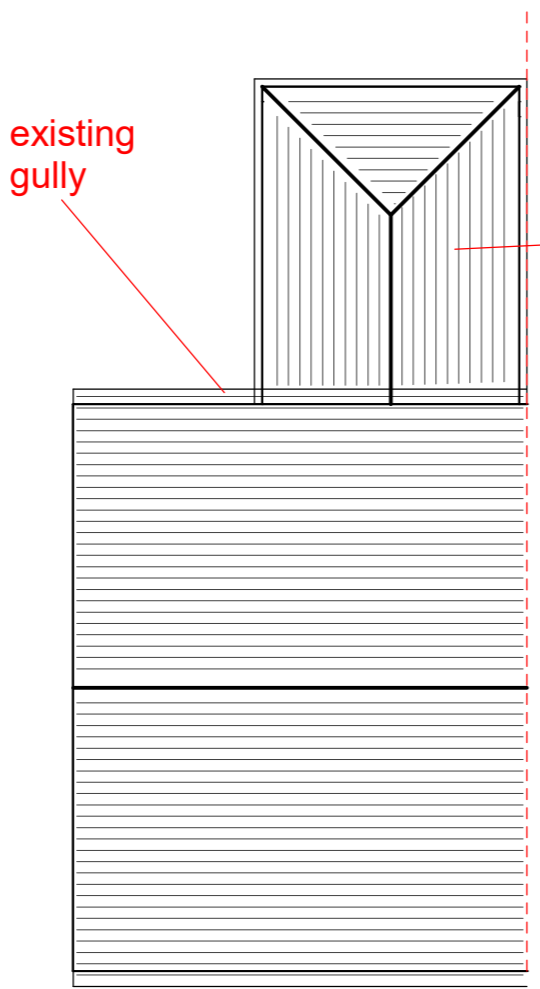
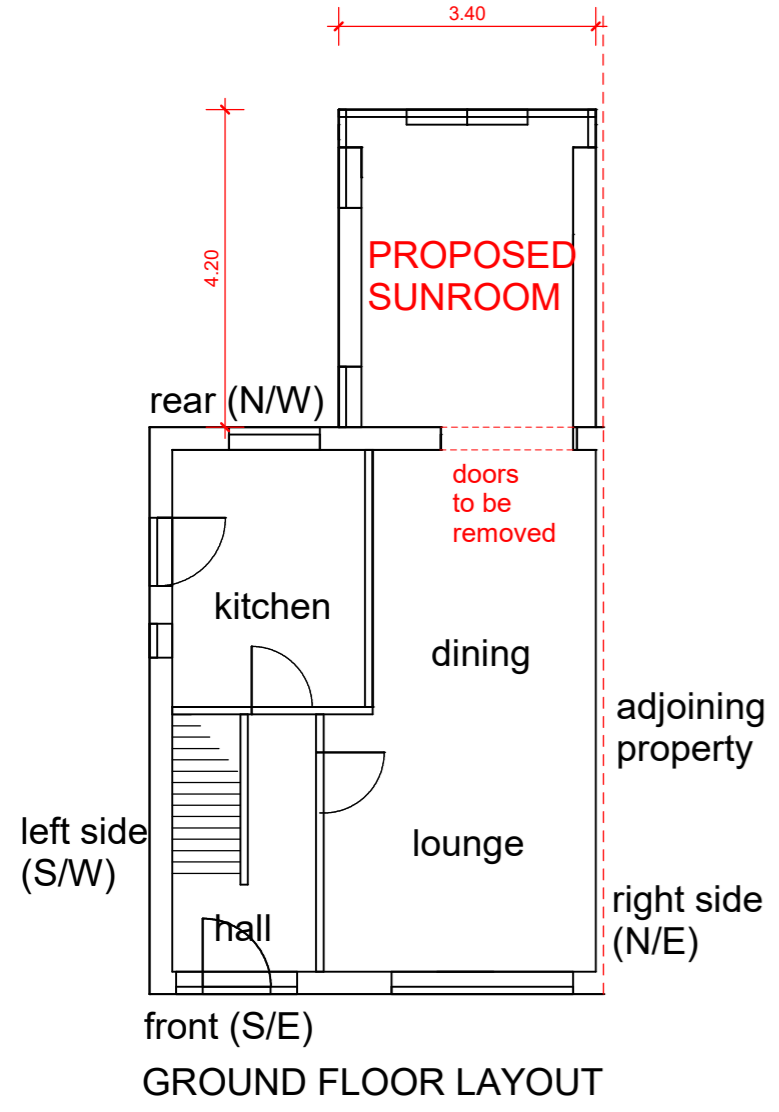

frames white upvc

light weight tiled roof  
tile colour to match property

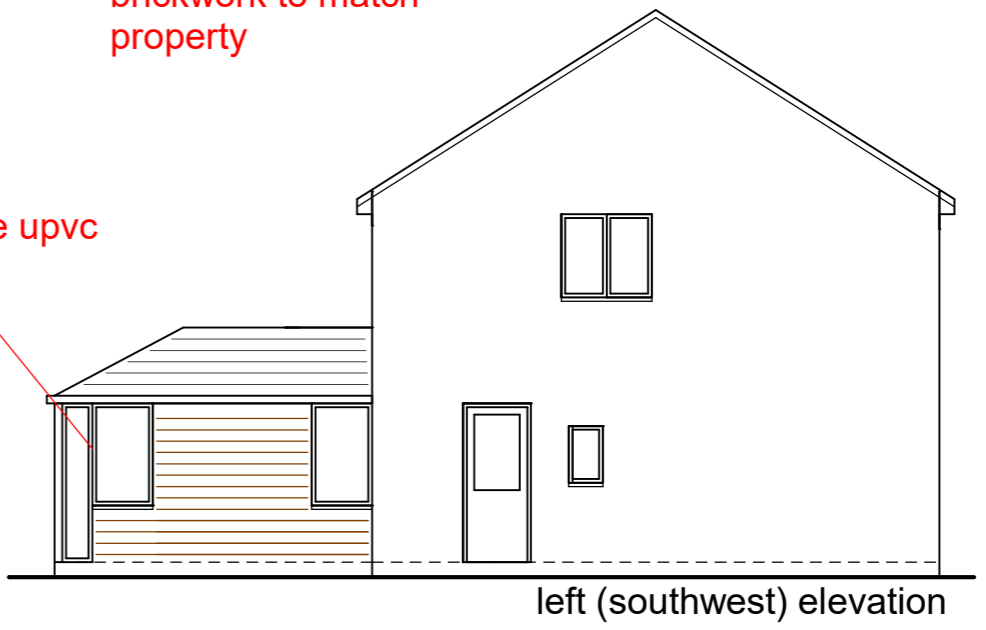

**PROPOSED SINGLE STOREY REAR EXTENSION (Sunroom)**  
width 3.4m, projection 4.2m, hgt to eaves 2.4m, hgt to ridge 3.3m  
-materials to match property-existing conservatory to be removed  
brickwork to match property, frames white upvc, sliding doors,  
clear glazing, light weight tiled roof, tile colour to match property  
drainage to existing gully, boundary treatments to remain same