

Existing Ground Floor Plan

Existing First Floor Plan

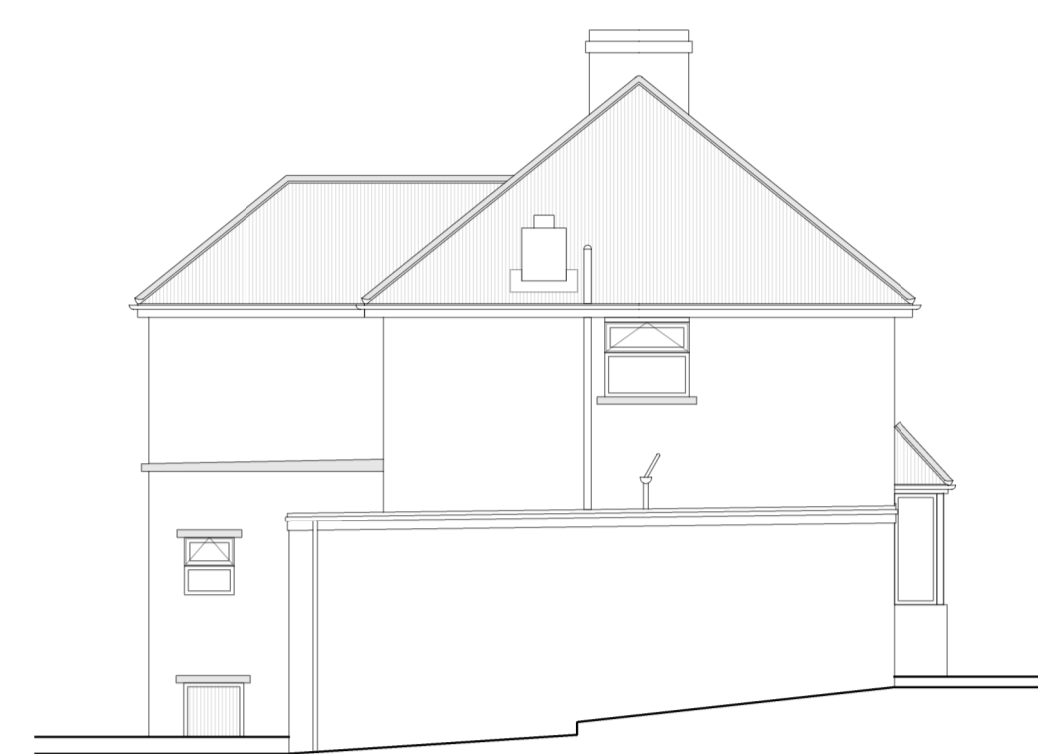

Existing Front Elevation



Existing Side Elevation

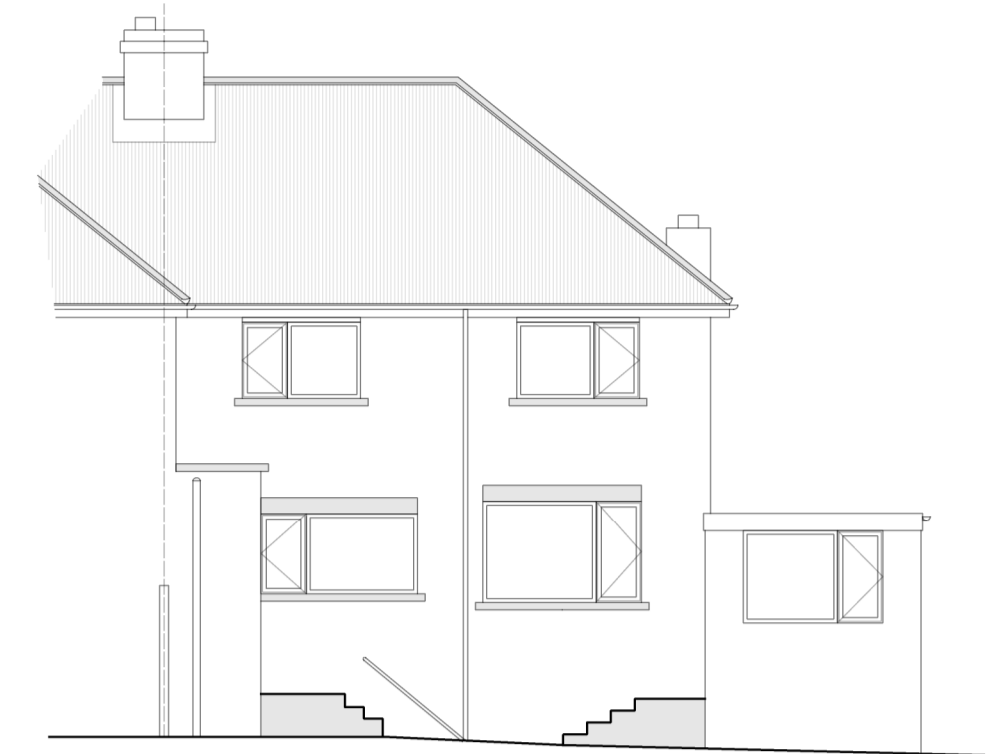

Existing Rear Elevation

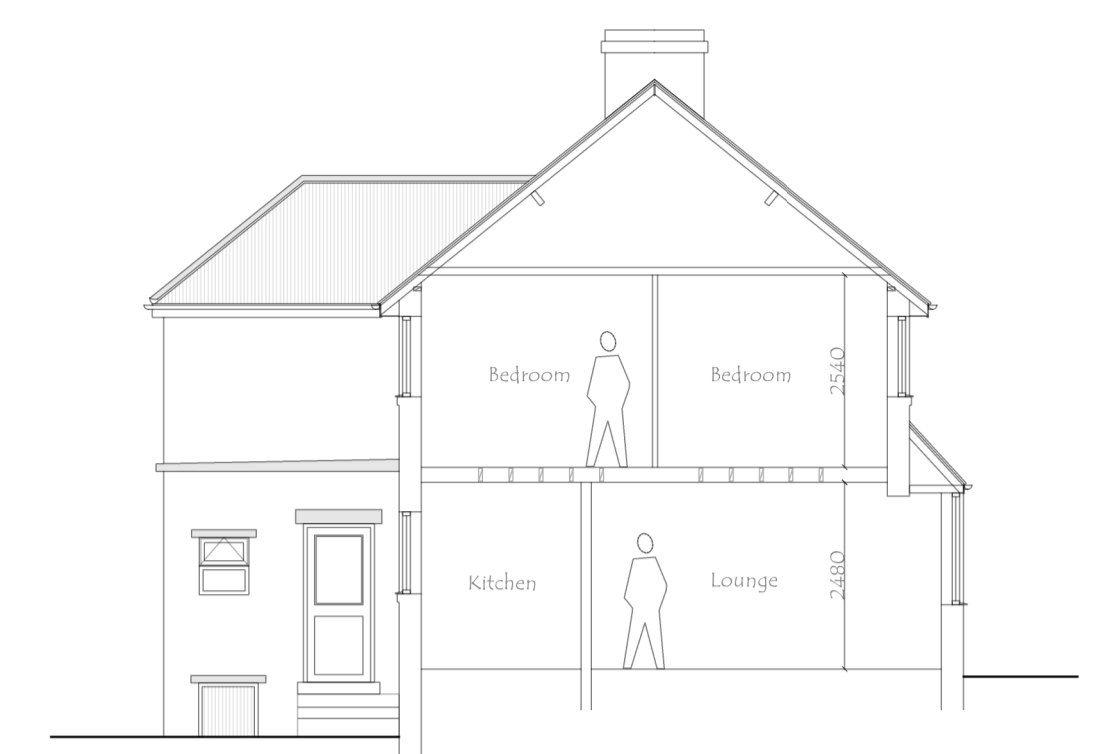

Existing Section



Proposed Front Elevation

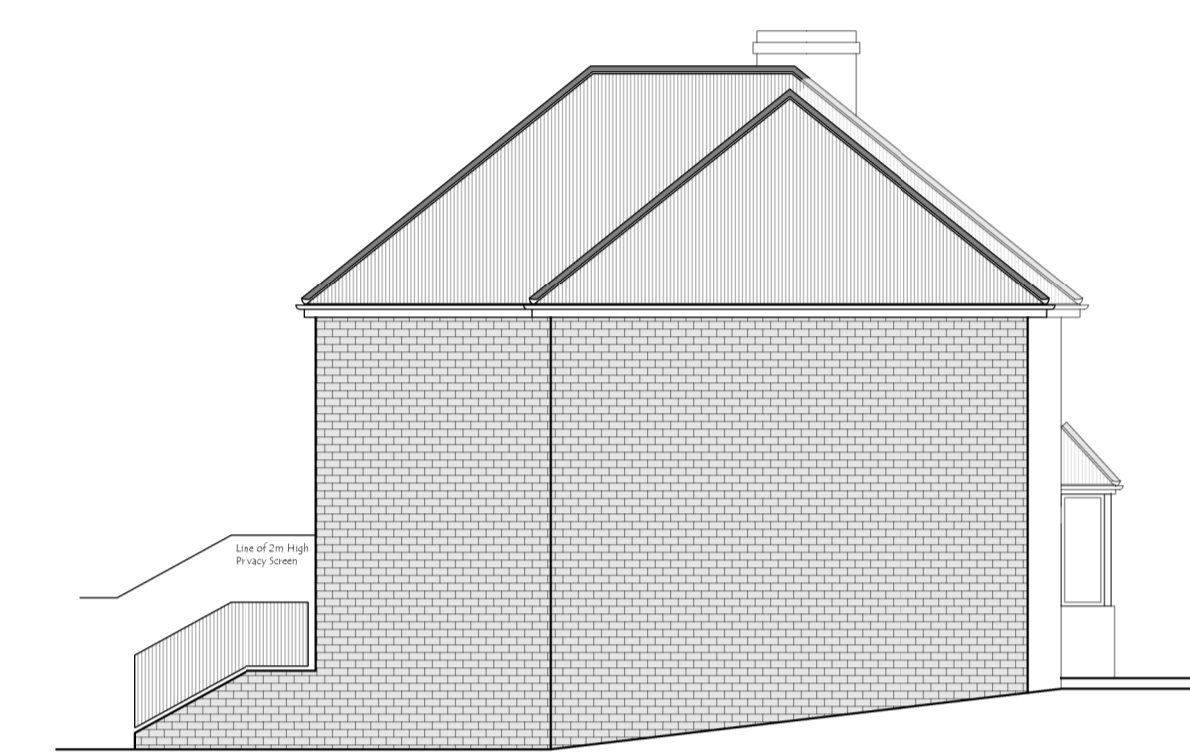

Proposed Side Elevation



Proposed Rear Elevation

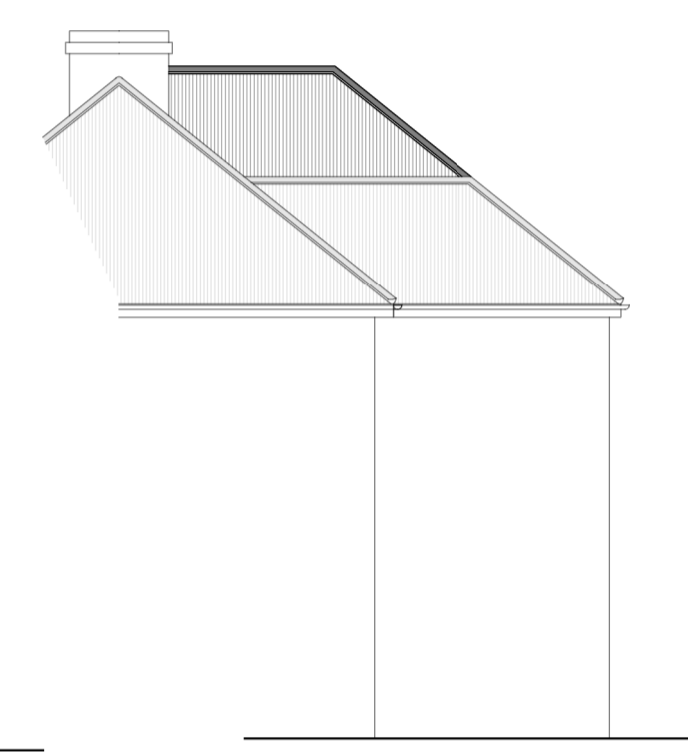

Proposed Side Elevation

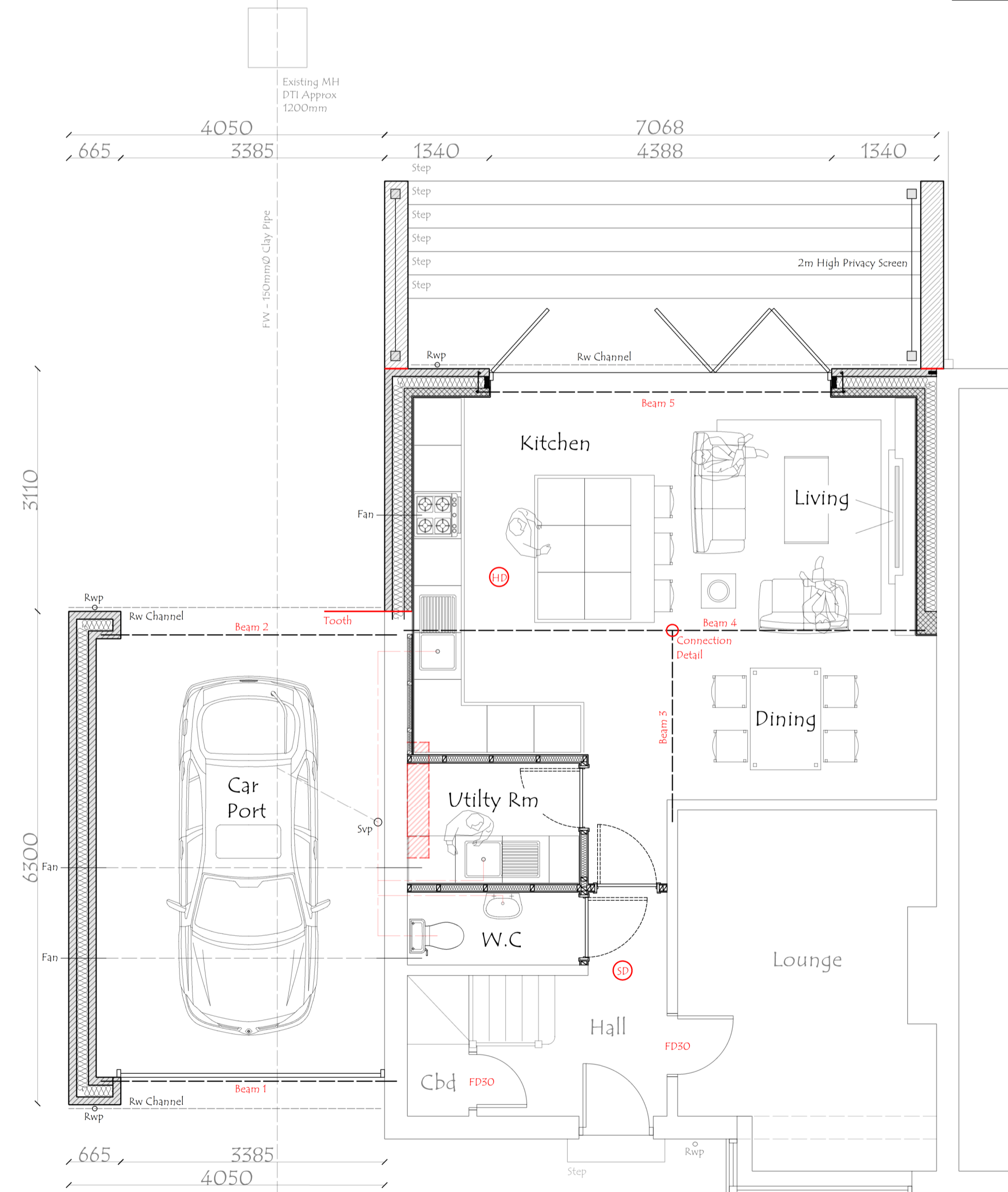

Proposed Ground Floor Plan

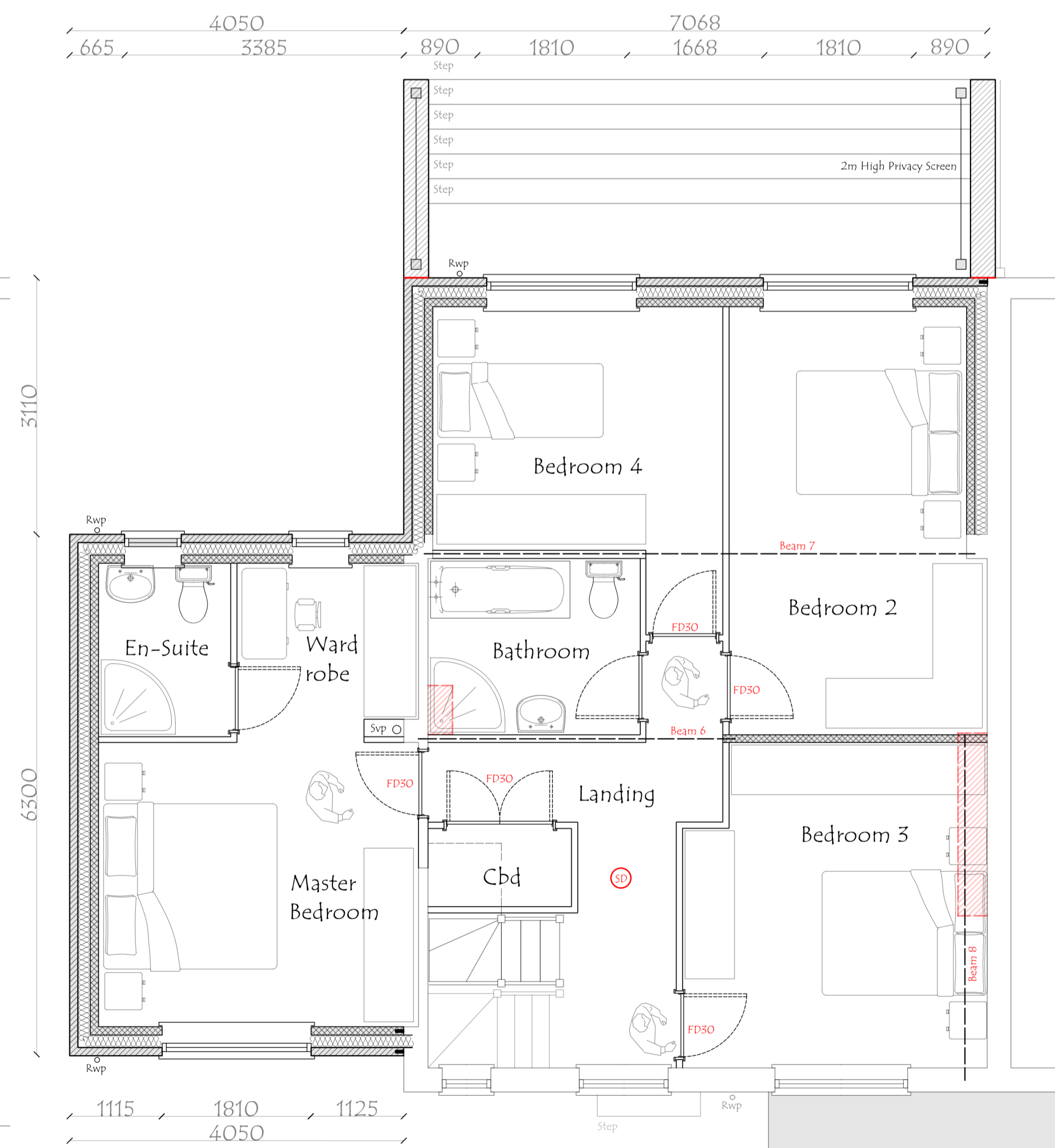

Proposed First Floor Plan

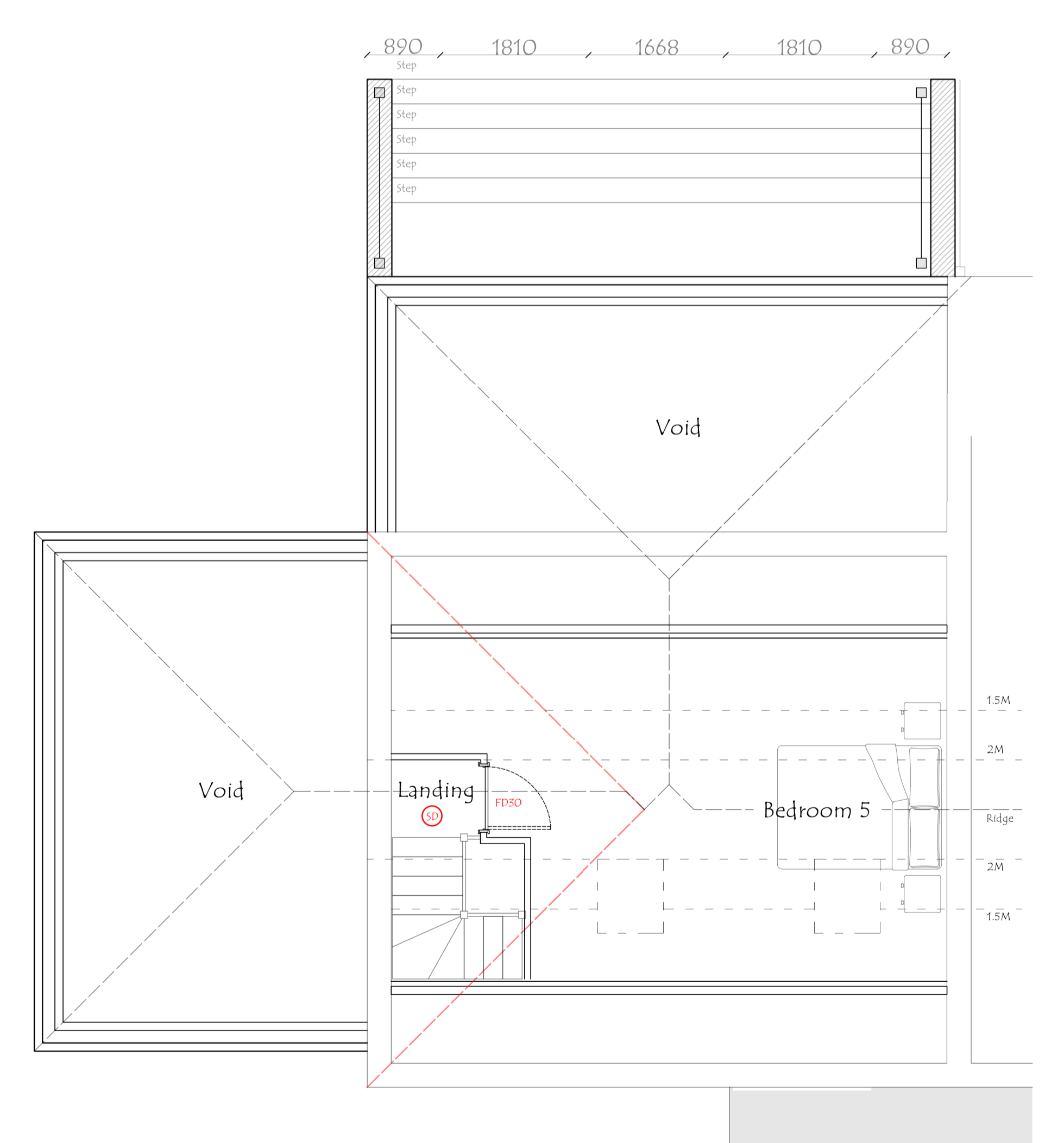

Proposed Outline Second Floor Plan



PROJECT TITLE
The Erection of a Two Storey Side & Rear Extension & Loft Conversion to Form Room in the Roof Space at 18 Clough Road Hoyland Barnsley S74 9DZ

DRAWING TITLE
Existing & Proposed Plans

PROJECT NO.	2025.00410.000	DWG NO.	PLO01
SCALE	1:50 / 100 @ A1	REV.	B

For Town and Country Planning and Building Regulations Consideration Only			
B	Amended Windows - Rear Extension	04/02/25	B
A	Road Lights added to front elevation	02/25	A
REV	DESCRIPTION	DATE	DRAWN