

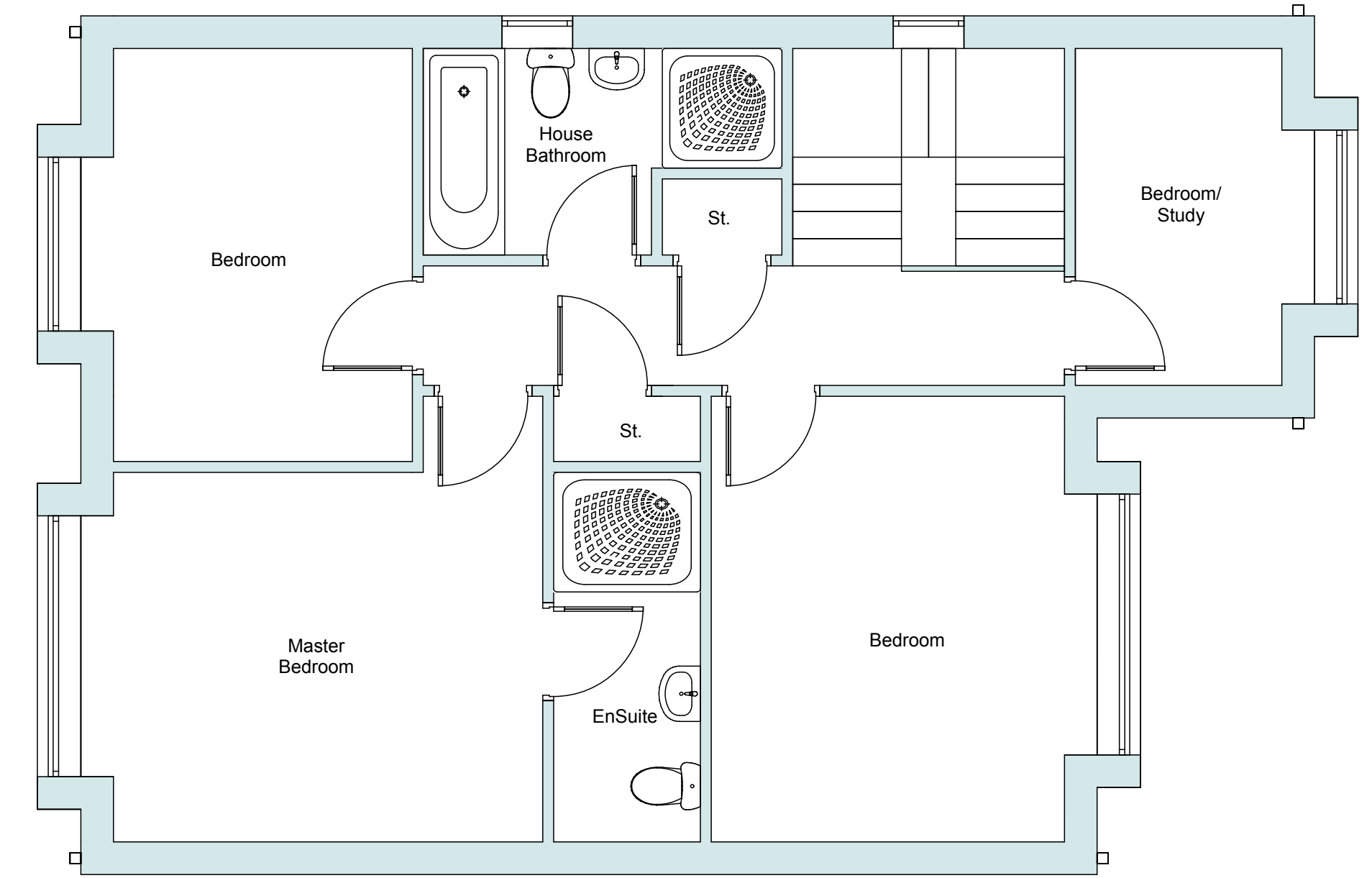

Plot 1 - Front Elevation



Plot 1 - Side Elevation



Plot 1 - First Floor Plan



Plot 1 - Rear Elevation

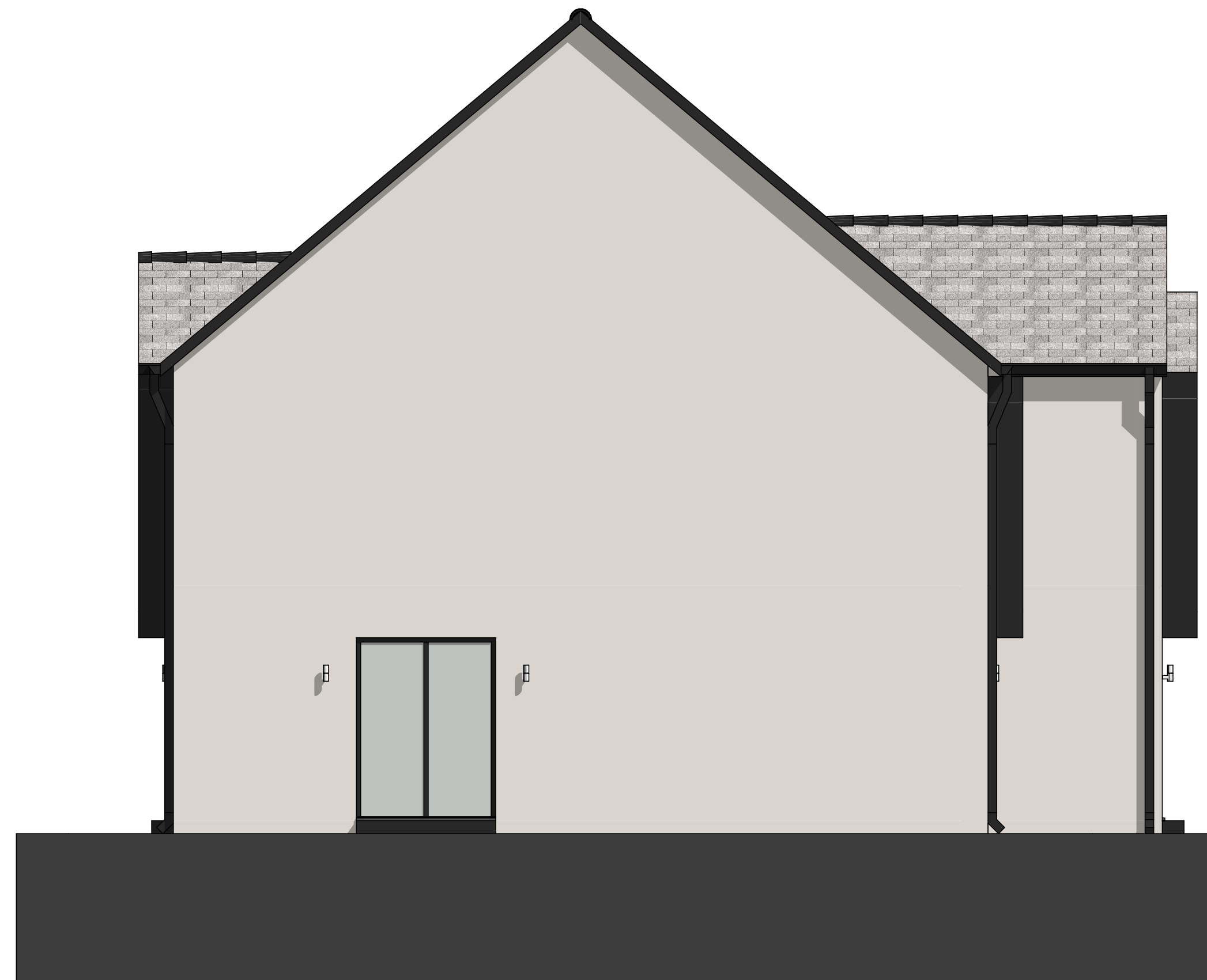

Plot 1 - Side Elevation

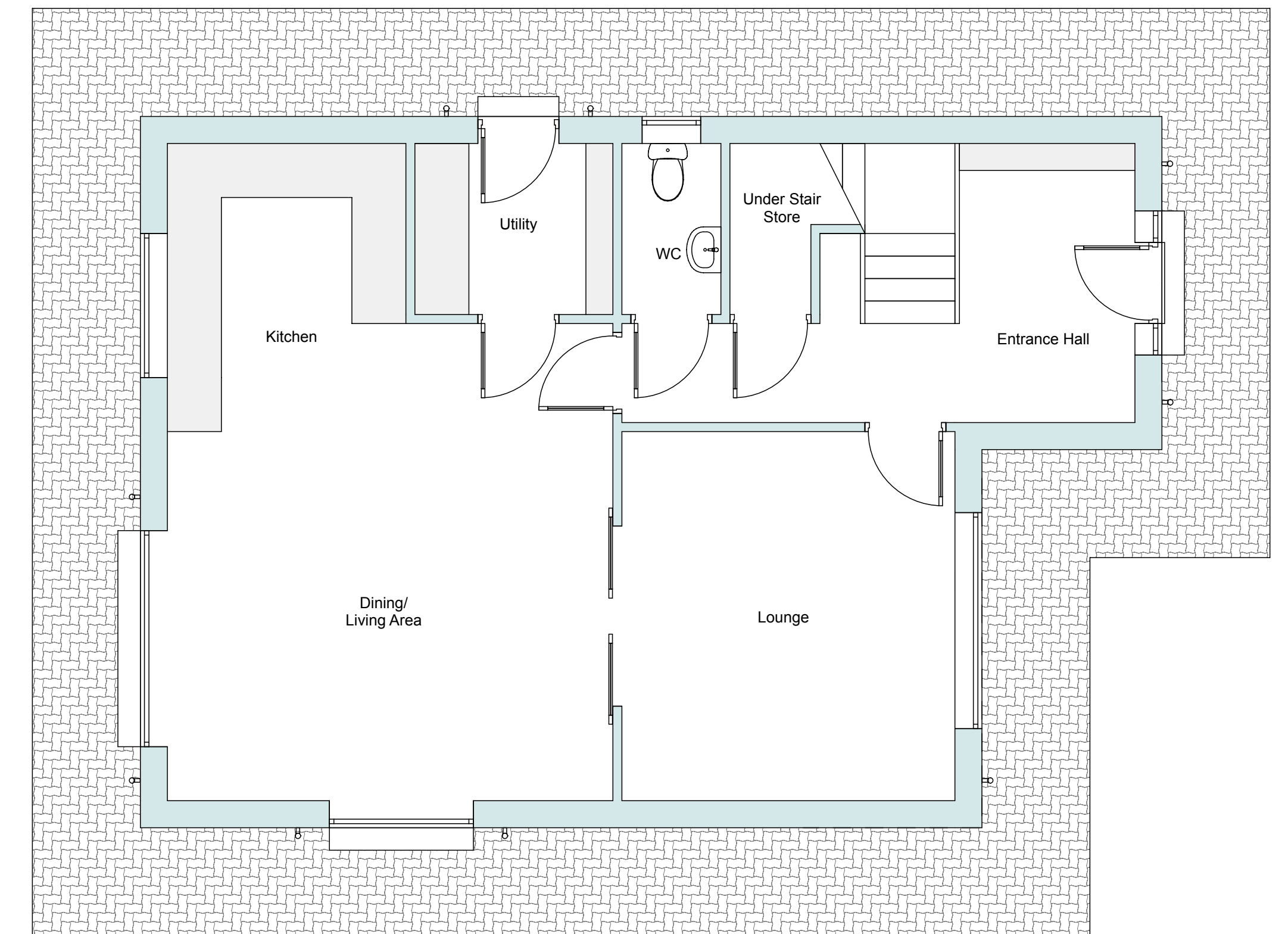

Plot 1 - Ground Floor Plan

Date	Revision	Rev No.

Drawing and design are copyright of DZign House Architecture Ltd unless specific consent in writing has been given. All works arising from the information contained on the drawings are to be in accordance with the statutory approvals for planning, building control and relevant codes of practice and/or British Standards unless specific direction is given. All works to be carried out in accordance with current regulations for health and safety, Construction (Design and Management) Regulations also require that a principle designer is appointed for each project, we do not undertake this role unless agreed in writing prior to commencement of works. This can be undertaken by the client (domestic) or an individual principle designer to be otherwise appointed. Do not scale or take digital dimensions from this drawing. All constructional dimensions contained in the drawings should be checked on site prior to construction. Calculations and sizes for all structural elements to be provided by a structural engineer to the building control Officer and contractor prior to commencement of works. Any discrepancies should be notified to the practice without delay.

© DZIGN HOUSE ARCHITECTURE LIMITED 01132400012

Project New residential plots 1 & 2, Adjacent to Wombwell Hall, 57 Park Street, Wombwell, Barnsley, S73 0HJ	Drawing Description Plot 1	Drawing No. 338-01	
	Scale 1:50 @ A1	Date Oct 21	
	Client Mr J Ellis		