

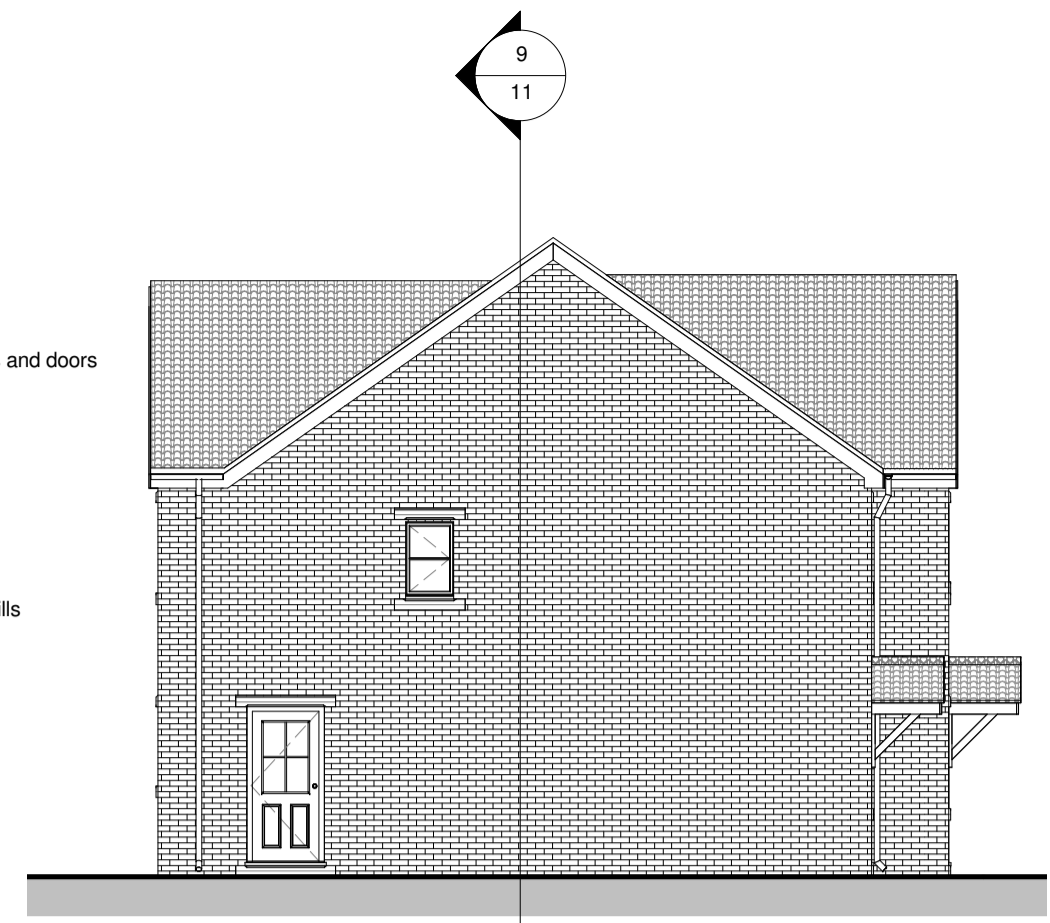

South Elevation
1 : 100

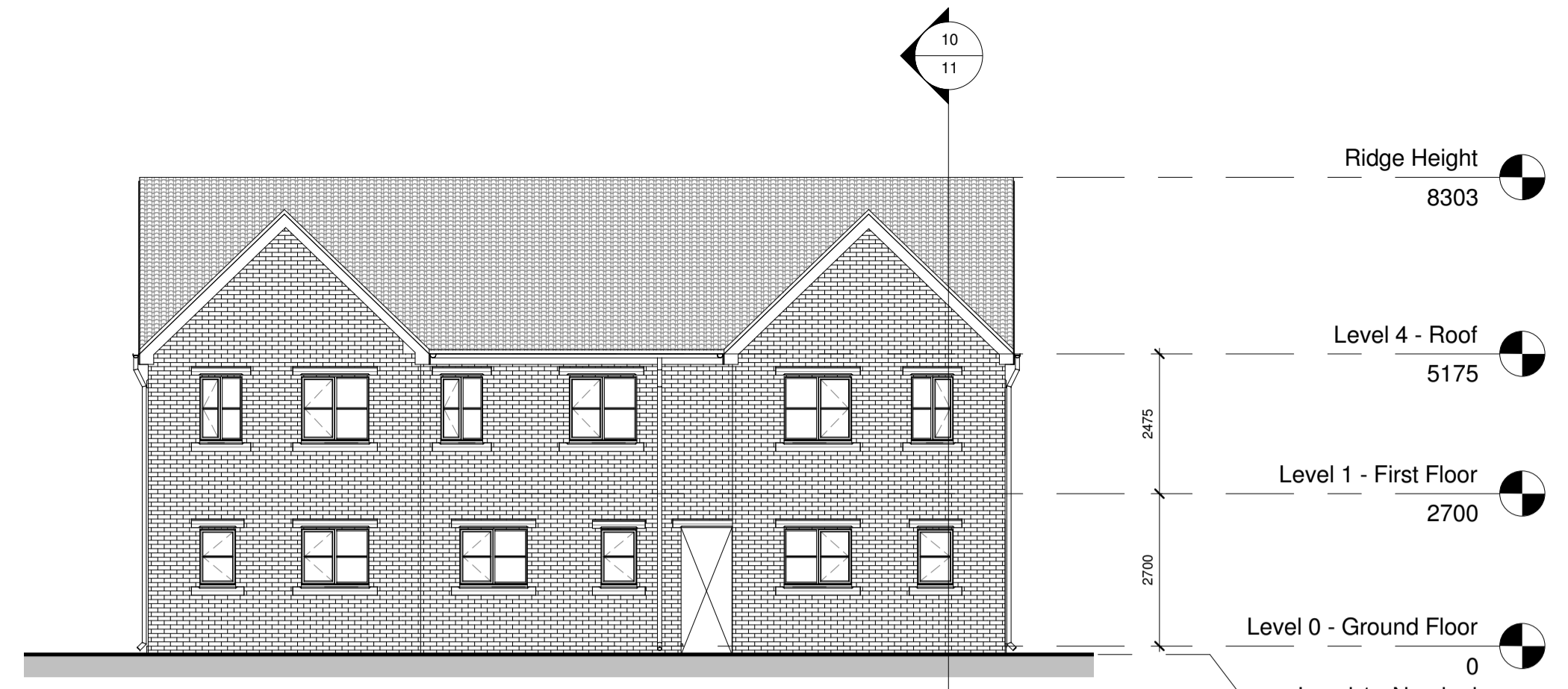

West Elevation
1 : 100



North Elevation
1 : 100

Legend

Building Common Area

Level 1 - First Floor
1 : 200

Level 0 - Ground Floor
1 : 200

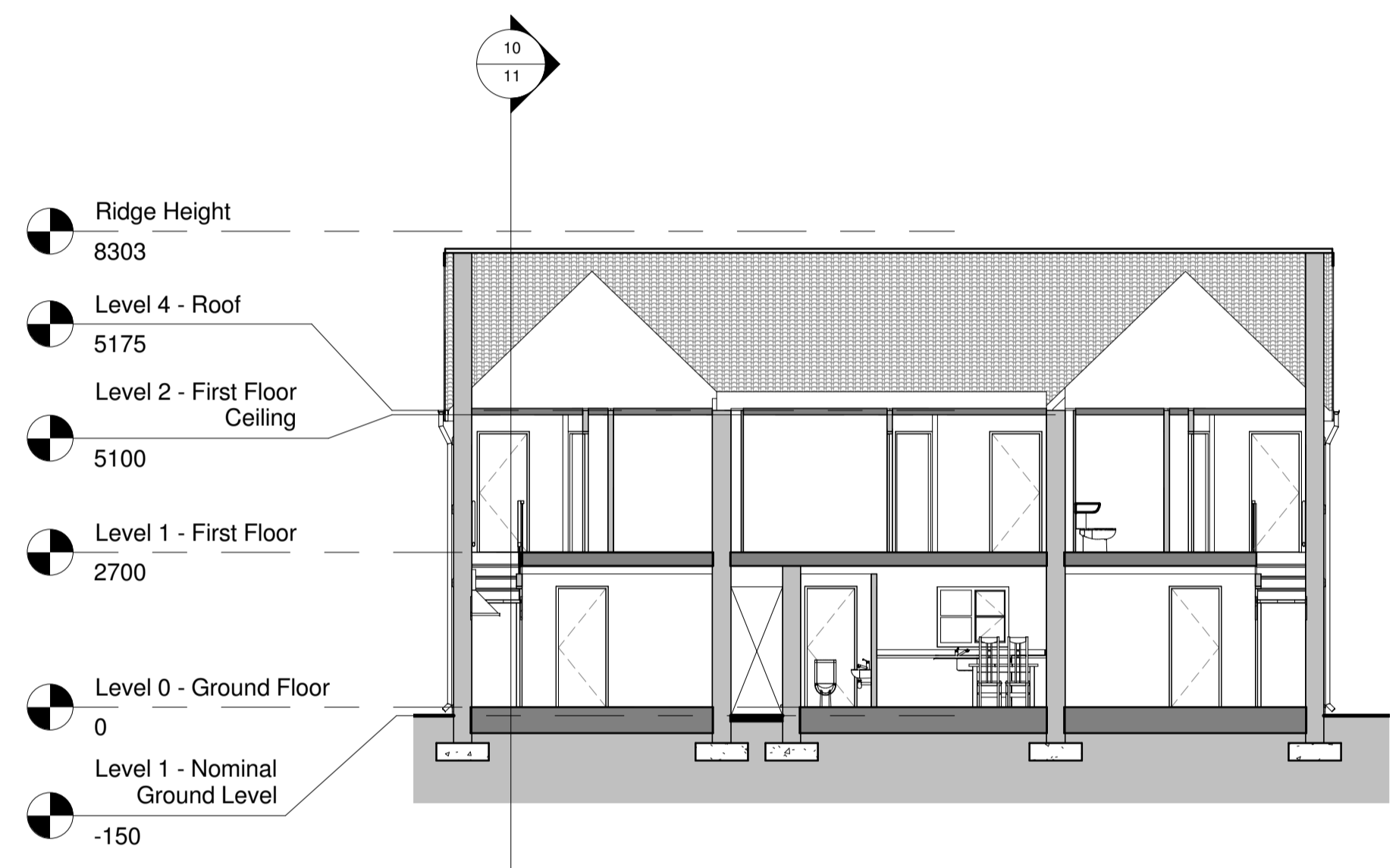

Section A
1 : 100

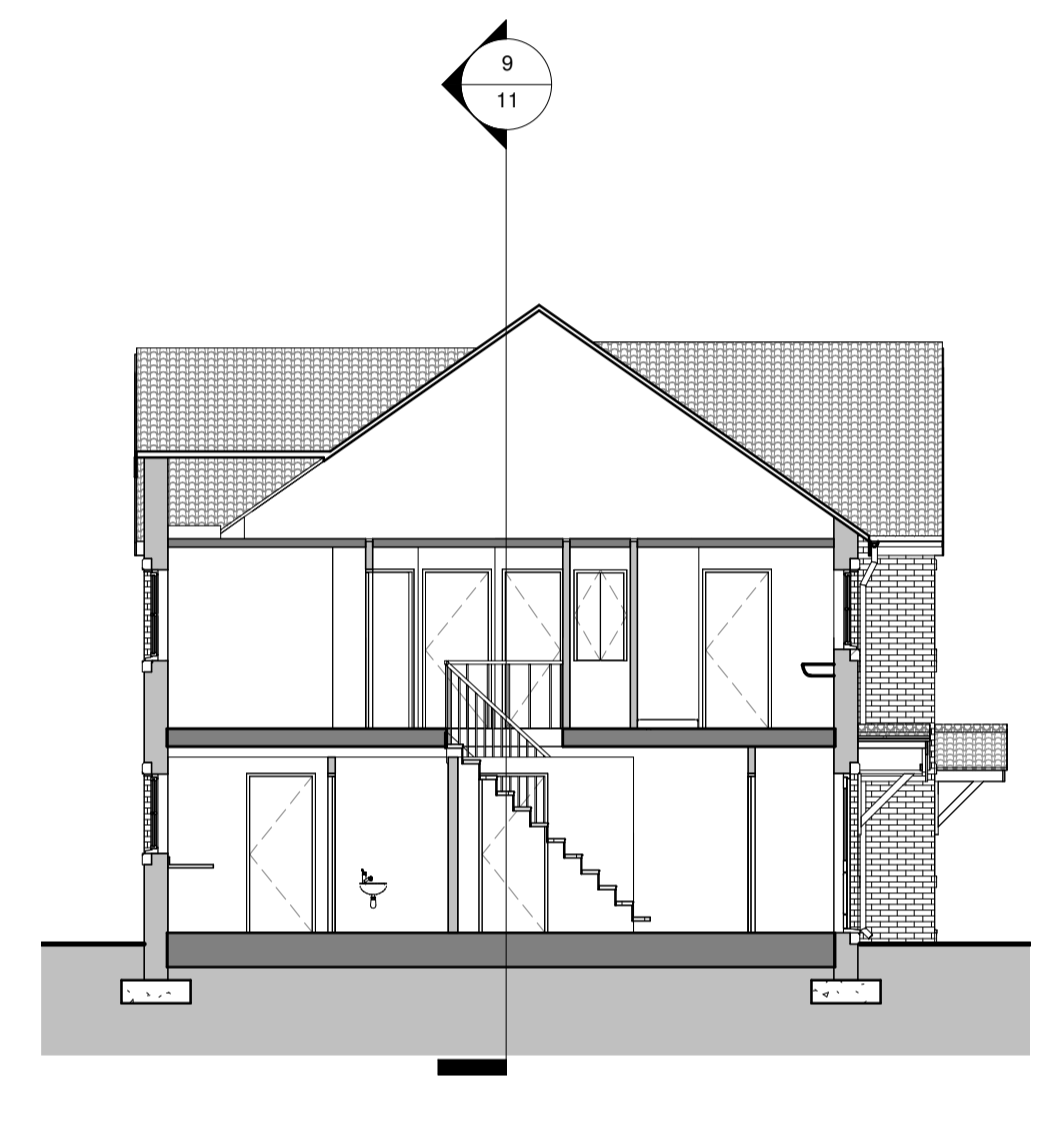

Section B
1 : 100

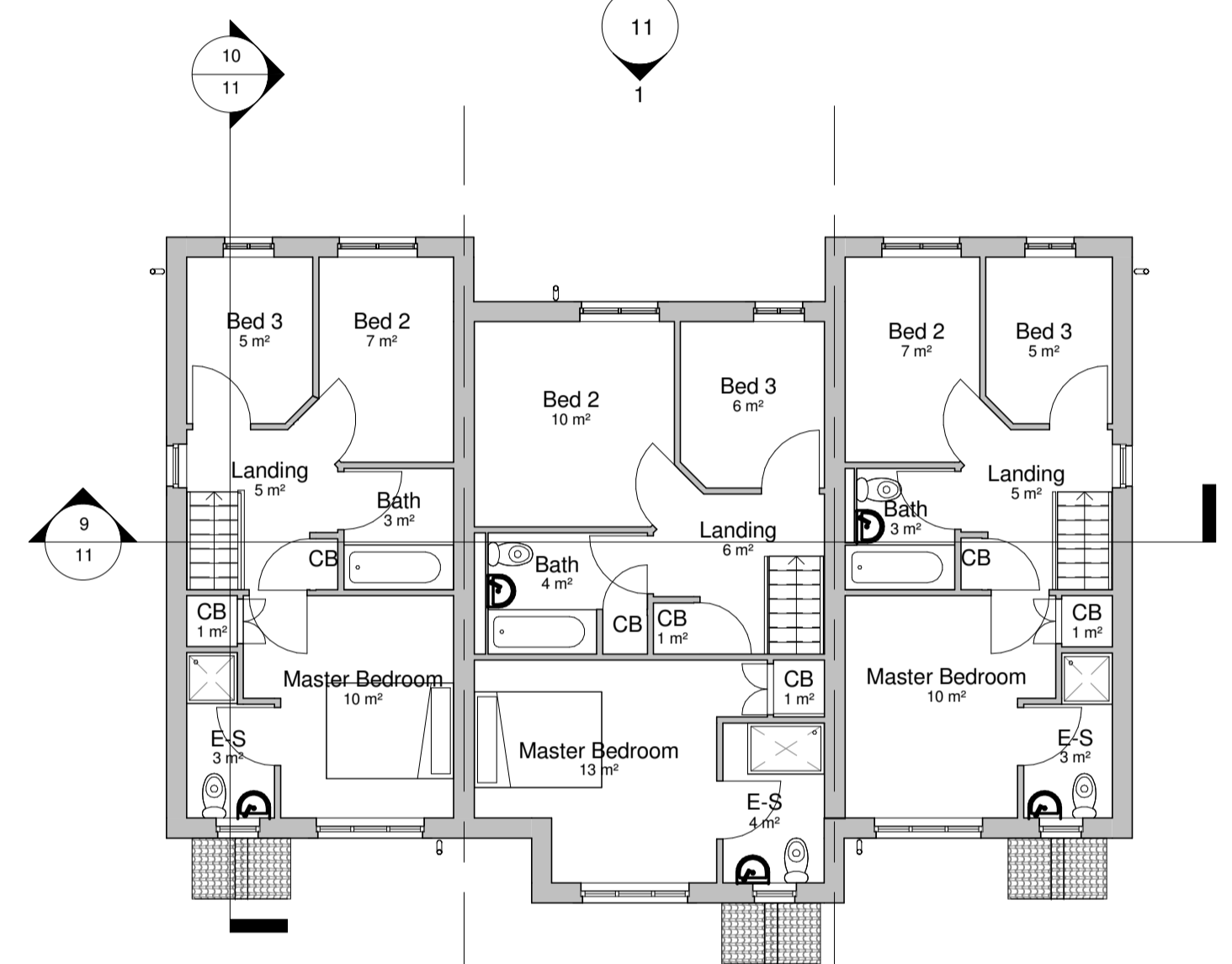

Level 1 - First Floor
1 : 100

Level 0 - Ground Floor
1 : 200

Area Schedule (GIA)		
Name	Area (m²)	Area (ft²)
No 1 FF	37 m²	398 ft²
No 1 GF	37 m²	398 ft²
No 2 FF	47 m²	508 ft²
No 2 GF	38 m²	406 ft²
No 3 FF	37 m²	398 ft²
No 3 GF	37 m²	398 ft²
Grand total	233 m²	2507 ft²

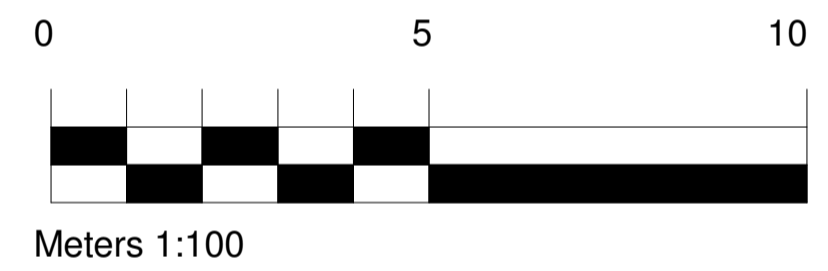

3D View Front



3D View Rear

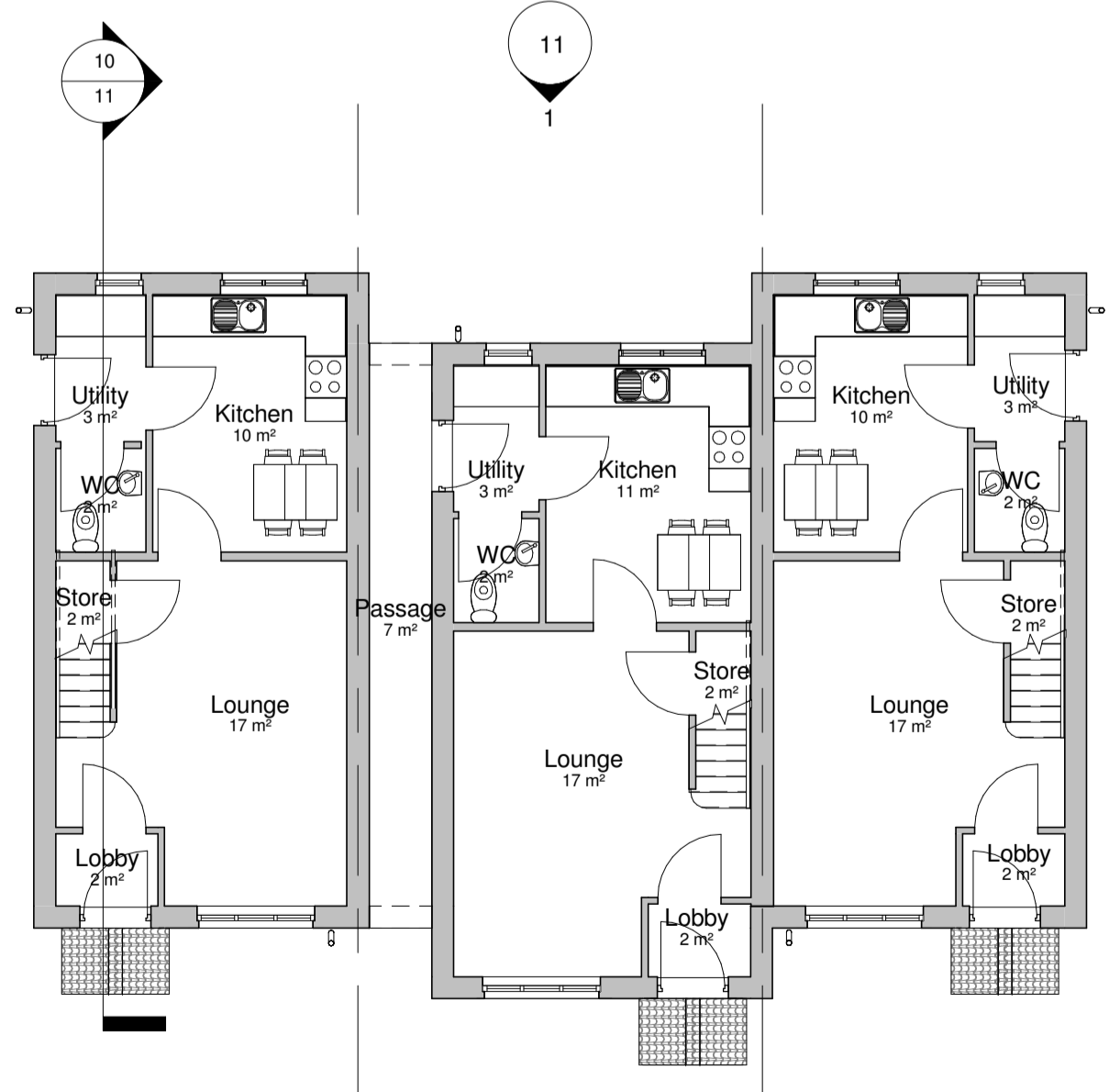

Level 0 - Ground Floor
1 : 100

Rev	Date	Drawn	Description

Self Architects

Client: D Noble Limited

Project: Proposed Housing Development
Park Avenue, Royston, Barnsley,
S71 4AD

Title: House Type B - 3 Bed Terrace

Scales:	Drawn:	Date:	Checked:
As indicated	SL	18/05/2016 16:32:08	M5

Drawing no: 4200 11 Rev:

24a St Andrews Road, Sheffield, S11 9AL
T: 0114 258 8125
E: design@selfarchitects.co.uk W: www.selfarchitects.co.uk