

the proposal is sited on the lower slope of the site and cannot be seen from Woodhead Road

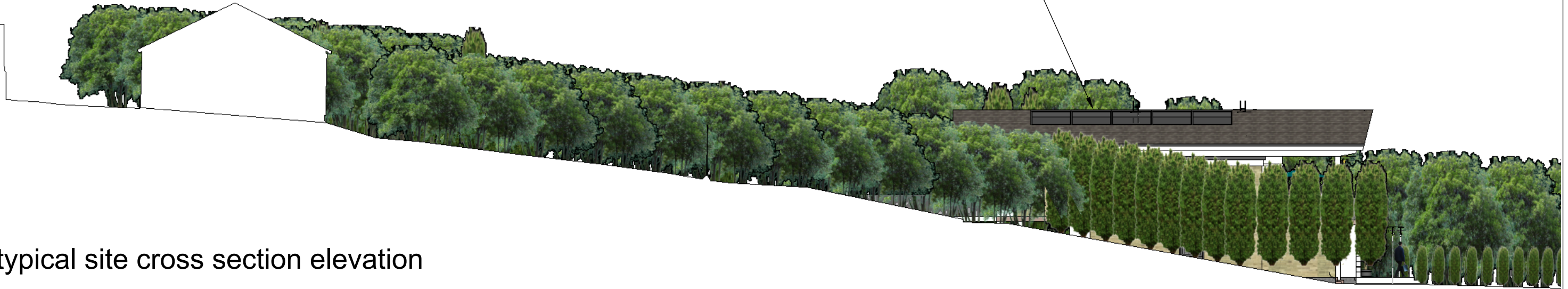

typical site cross section elevation



typical site front section elevation

revisions  
**A 9-4-2024**  
 evergreen conifers added to site boundary. pitched roof omitted on the 2 wings and replaced with sedum green flat roof and discrete photovoltaics laid horizontally. grey and white render omitted and replaced with all stone walling.  
**B 10-5-2024**  
 first floor slide back to contain within existing kennel footprint.



**Jade3 Architecture Ltd**

Jade3 Architecture Ltd, Studio 12, Silver Street, Wakefield WF1 1UY  
 Cellphone . 07535 740097 www.jade3architecture.co.uk

**Stancliffe House Farm  
 (former kennel site)  
 Woodhead Road  
 Wortley  
 Sheffield  
 S35 7DA**

Project No.  
 2023  
 Enquiry 76

Project Title  
**proposed typical cross sections and elevations**

Drawn By

Reviewed By  
**MC**

Scale  
**1:200  
 @A3 size**

Date  
**6/12/2023**

Drawn No.  
 113

Reviewed Title

Revision  
 B

**Important Notice**  
 Do not scale off this drawing. Critical dimensions should be checked on site prior to works commencing. Dimensional conflicts should be brought to the company's attention as soon as they become apparent. Failure to do so could render the contractor liable for subsequent losses. Copyright in this drawing and any work executed from this drawing remains the property of Jade3 Architecture Ltd.