

**SECTION C-C**

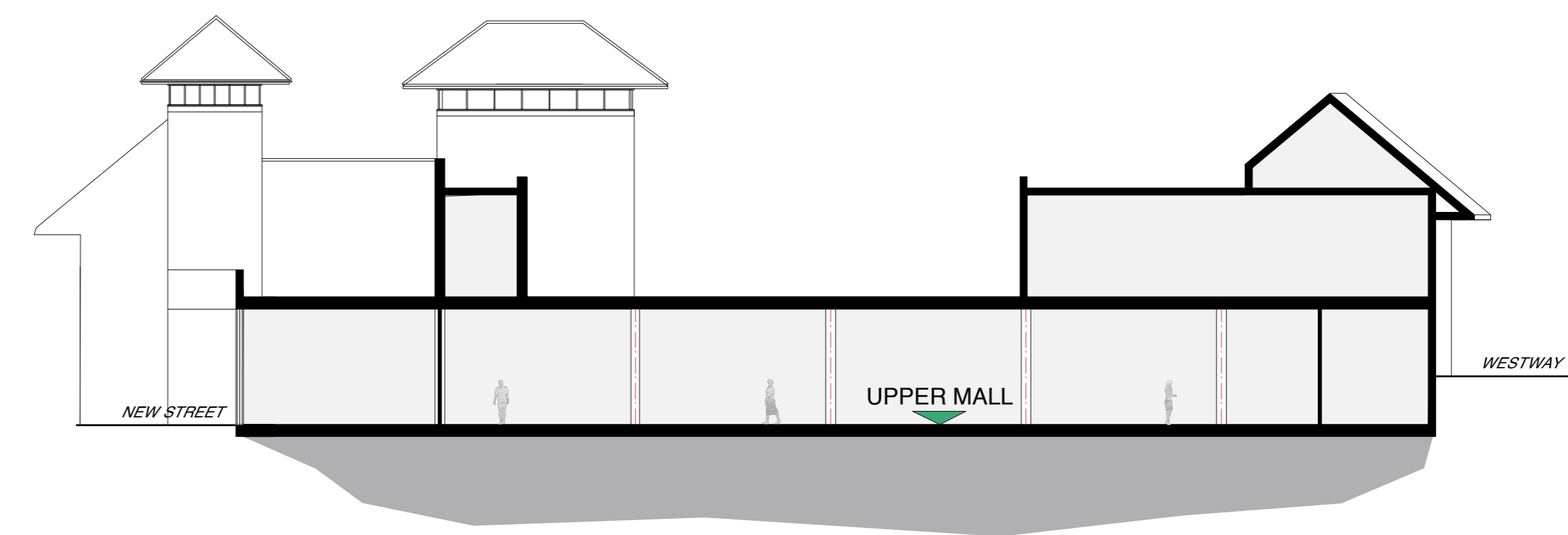

**SECTION D-D**

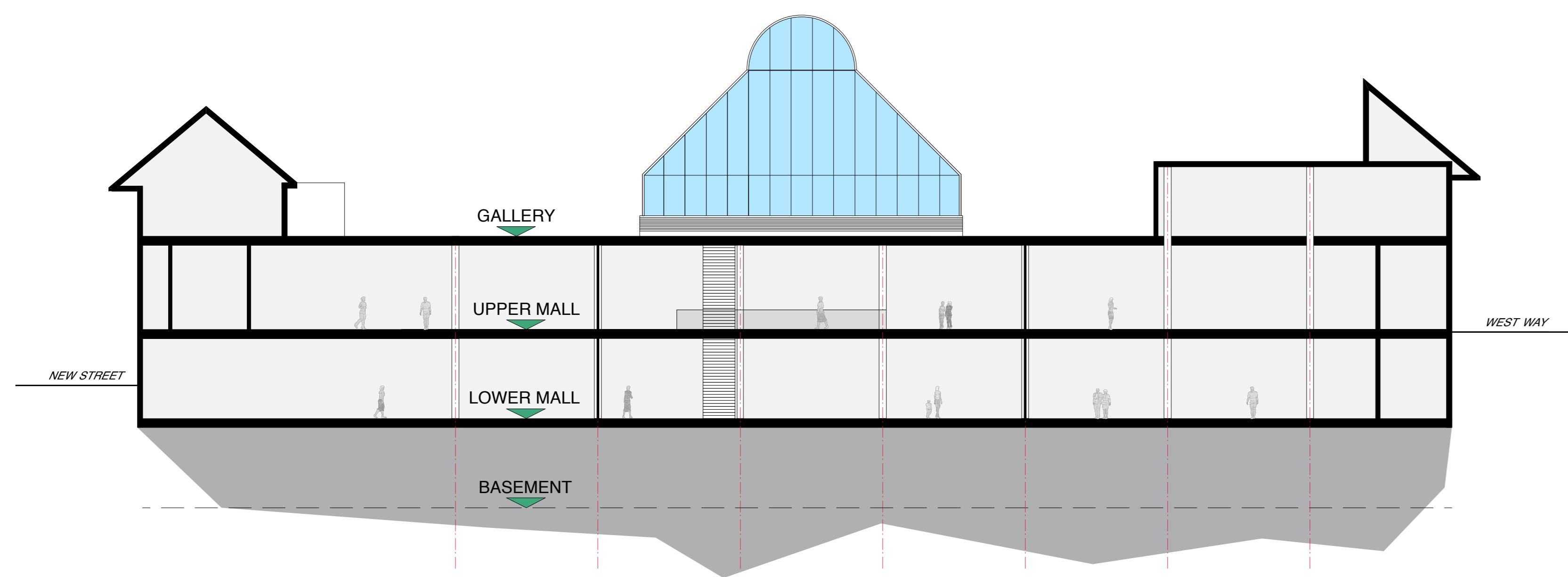

**SECTION E-E**

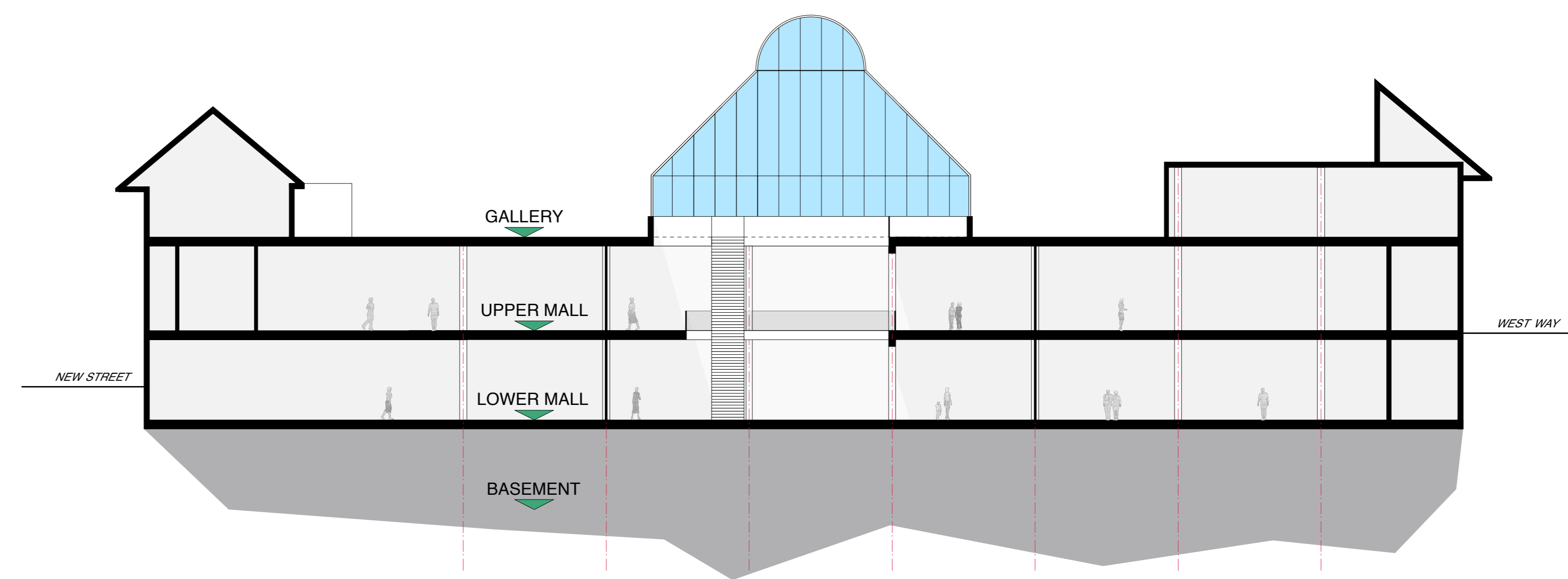

**SECTION F-F**

revisions:

**PLANNING APPLICATION**  
 REQUEST IMMEDIATELY CONSTRUCTION ISSUE FROM ARCHITECT IF THIS DRAWING IS ON SITE

Copyright of this drawing and all designs and detail on it remains the property of Craig Foster Architects and has not been released to any other party unless specifically documented in writing.  
 Do not scale this drawing.  
 Check all dimensions and detail on site before proceeding.  
 Report any discrepancies before proceeding.

scale bar @ A0  
 0 10 20 M

client: **Alhambra**  
 shopping centre

job title: **GALLERY LEVEL CINEMA / RESTAURANT DEVELOPMENT**

dwg. title: **SECTIONS AS EXISTING 2**

**CRAIG FOSTER ARCHITECTS**

date: 01.07.2014	dwg no. <b>13160(5)007</b>	rev -
---------------------	-------------------------------	----------

© Craig Foster Architects 2014

Craig Foster Architects : Exchange Court : 1 Dale Street : Liverpool : L2 2PP : T: 0151-236-0234 : E: mail@craigfosterarchitects.co.uk