

-Proposed Parking Plan
1 : 100

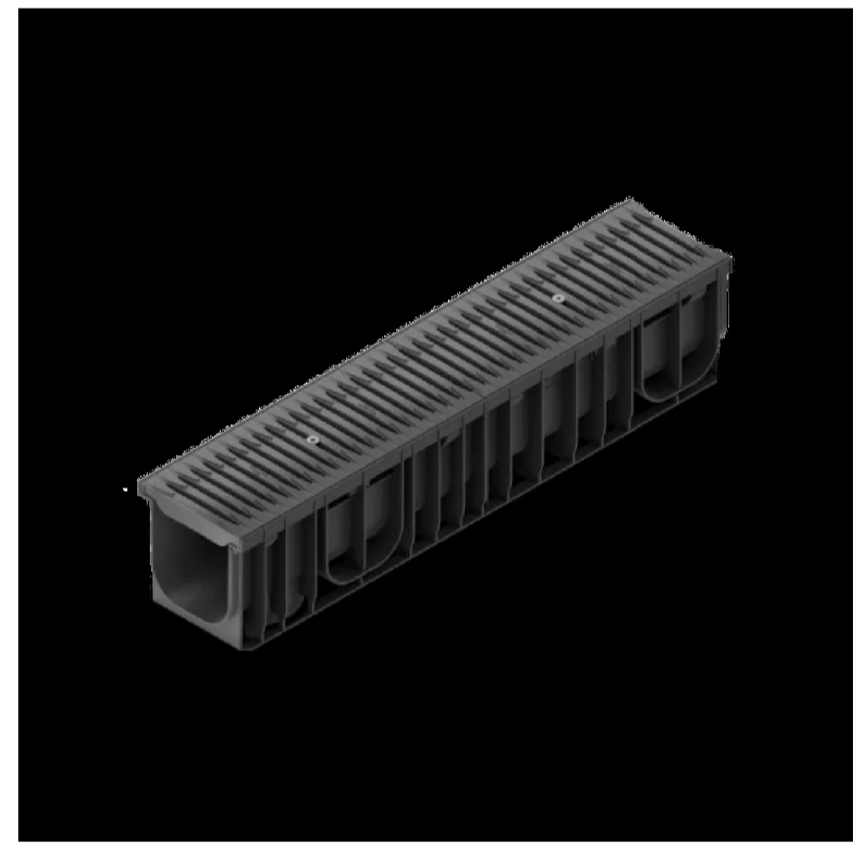

RECYFIX PRO gutters are modern and unique in design. Due to their wide range of coverage options, they are particularly suitable for visually appealing public and commercial areas. The drainage system is resilient up to class C 250 and is resistant to environmental influences and corrosion.

Stable and almost unbreakable RECYFIX material
 Withstands high temperature differences from -50 °C to + 80 °C and more
 Easy processing on the construction site: cutting and drilling – possible with simple tools
 Large selection of visually appealing design covers, e.g. hydraulically optimised FIBRETEC web grating
 Quick installation thanks to pre-assembled gutter system – eliminates the need for on-site installation
 Non-conductive and anti-static, making it ideal for safety-critical areas such as platforms
 Low weight saves time and money during installation
 Additional flexibility thanks to 20 mm x 20 mm plastic frames



Rev Details:
Notes:

Check all dimensions and report any omissions or errors

Dans Architecture Service - Nottingham, NG5 5AG
 Tel: 07886996196
 email: dans304@hotmail.co.uk & dansarchitecture@hotmail.com

© Copyright. This drawing is copyright of Dans Architectural Services and shall not be loaned, copied or disclosed to any third party without prior written consent of Dans Architectural Services.

Client
HARBHAM

Project Address
**FOX & HOUNDS
BARNLEY S72 8QP**

Drawing No.
2469 - 10

Drawing Title:
Parking Plan

Project Title:
CONVERT TO SHOP & FLAT

PLANNING PERMISSION ONLY

Scale at A1
As Shown

Date:
24.02.26

Drawn By
DB

Revision
REV C