

Copyright. This drawing and design and all the information contained therein is the sole copyright of AP Doughty Design Consultant and reproduction in any form is forbidden unless permission is obtained in writing.

CONTRACTORS PLEASE NOTE

- 1) Warning, no dimensions to be scaled from this drawing. All contractors to visit the site and be responsible for taking and checking all dimensions relative to this work. The designer must be advised of any discrepancies in writing.
- 2) This drawing must be read in conjunction with the specification / bill of quantities and related drawings. Any structural work must be carried out to the exact specification and requirements of the clients' appointed structural engineer, and any amendments must have his express prior written authority.
- 3) All structural work must be inspected at all relevant stages by the structural engineer and the Local Authority's Building Surveyor and comply with their requirements. Any costs and claims for damages, loss of trade, etc. incurred by failing to do so are the sole liability of the contractor.
- 4) Any discrepancies between drawings and/or drawings and specification, should be reported to the designer prior to any work commencing.

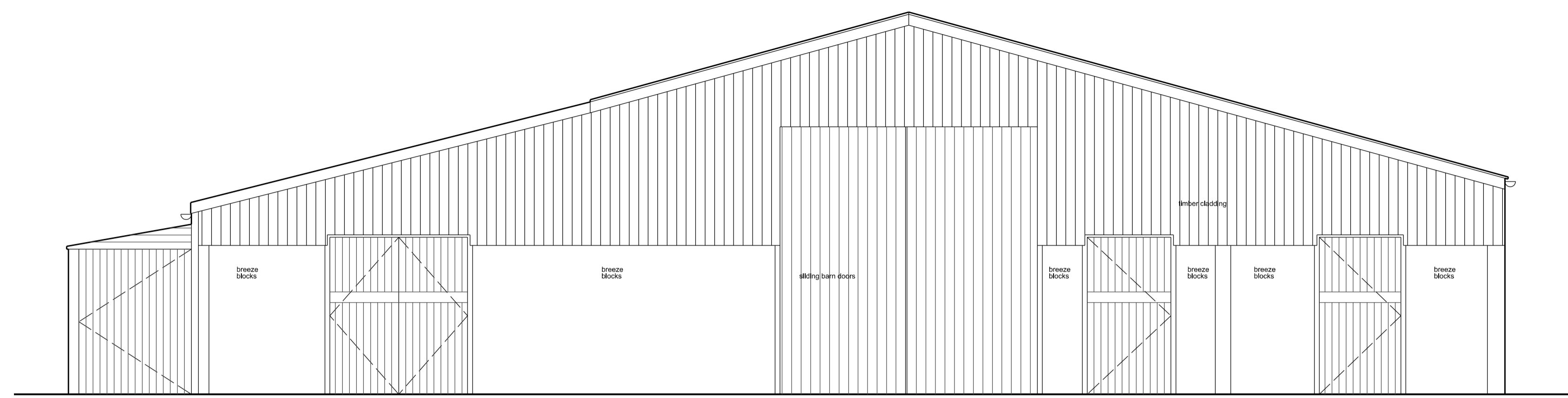

PROPOSED FRONT ELEVATION TO BARN

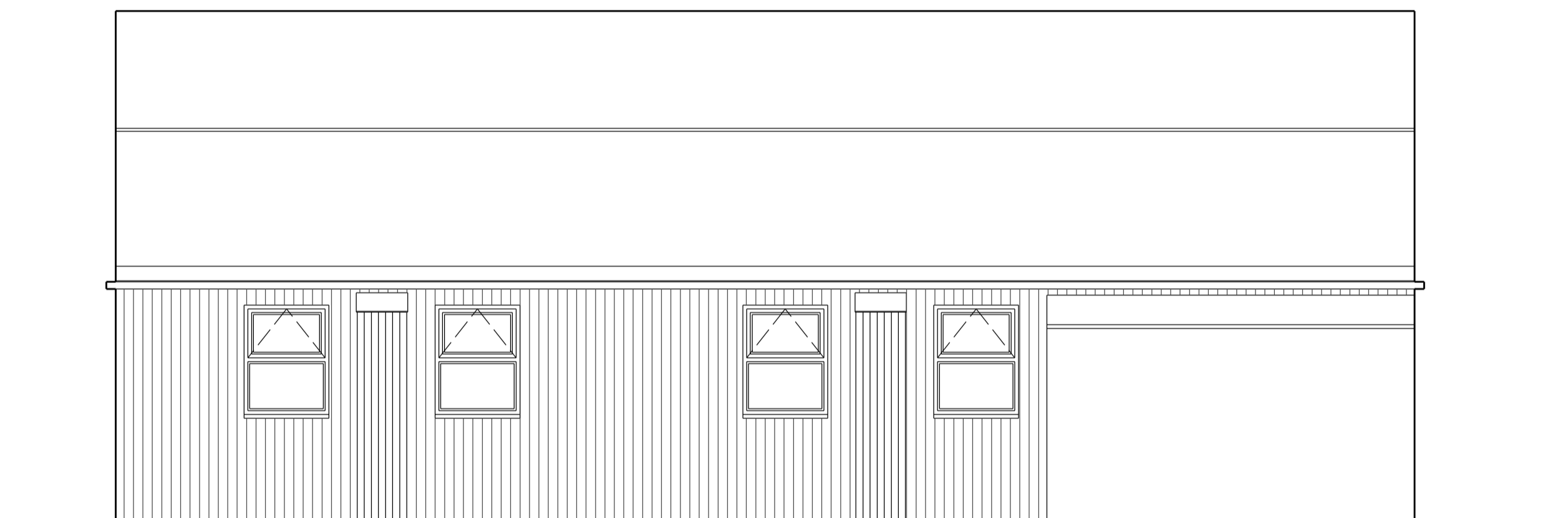

PROPOSED SIDE ELEVATION TO BARN

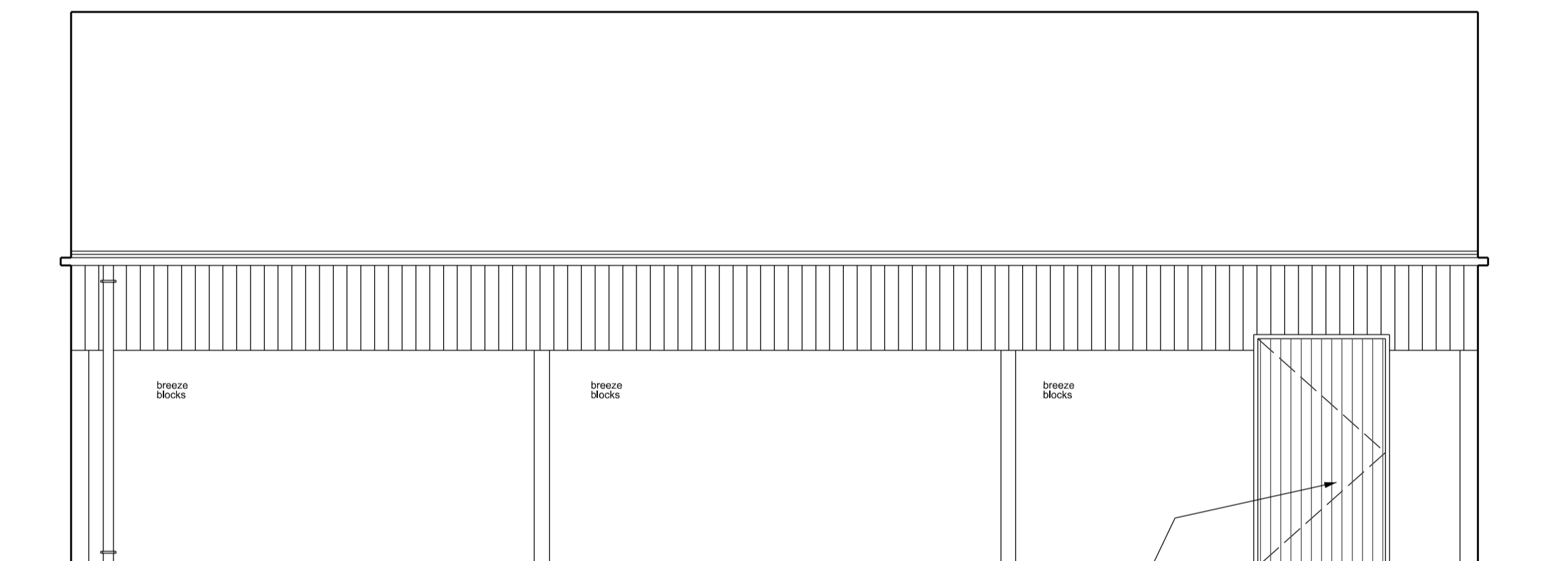

PROPOSED SIDE ELEVATION TO BARN

new opening formed allow for new lifted over as required provide new blocks and braced door within new steel reinforced frame, door in-situ with panels for det allow for new level landing formed from in-situ concrete.

1330 865

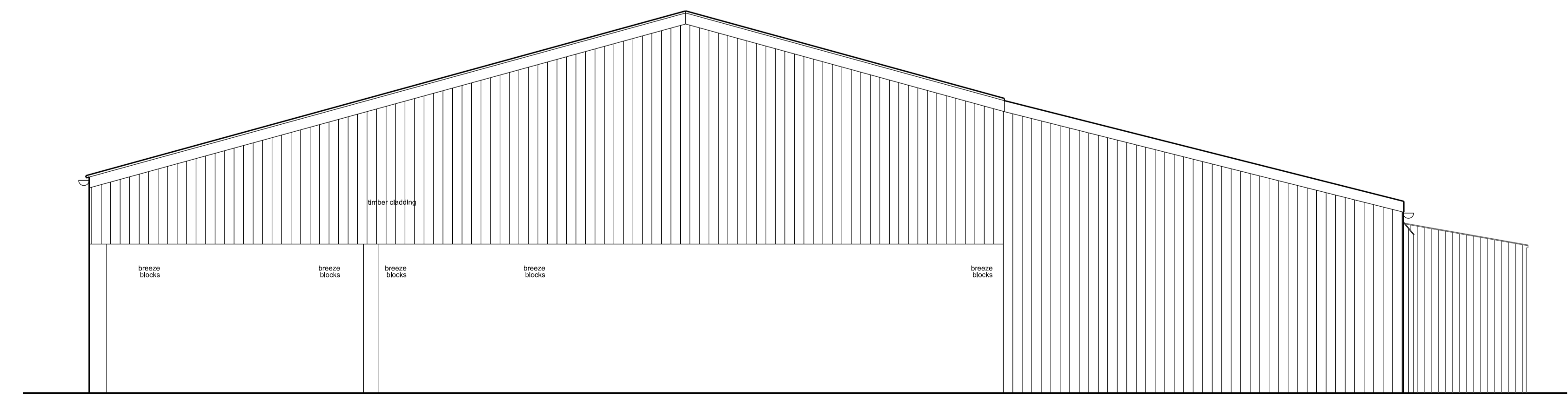

PROPOSED REAR ELEVATION TO BARN

Date	Revisions	By

AP DOUGHTY DESIGN CONSULTANT

127 SYCAMORE HOUSE ROAD, SHEFFIELD, S5 0UD
 TEL : 0114 2450074, MOBILE 07717 290303
 E MAIL apdoughty127@gmail.com

Client
 MR. & MRS. P. LOFTHOUSE

Job Title
 RIDDLE PIT FARM,
 PENISTONE ROAD,
 HOLMFIRTH,
 HD9 2TR.

Drawing Title
 PROPOSED BARN
 ELEVATIONS

Scale & paper size
 1 - 50 at A1

Drawn By
 APD

Date
 JULY 2020

Drawing number PL-RPF-07	Rev.
-----------------------------	----------