

Sloped Roof with grey tiles to match existing

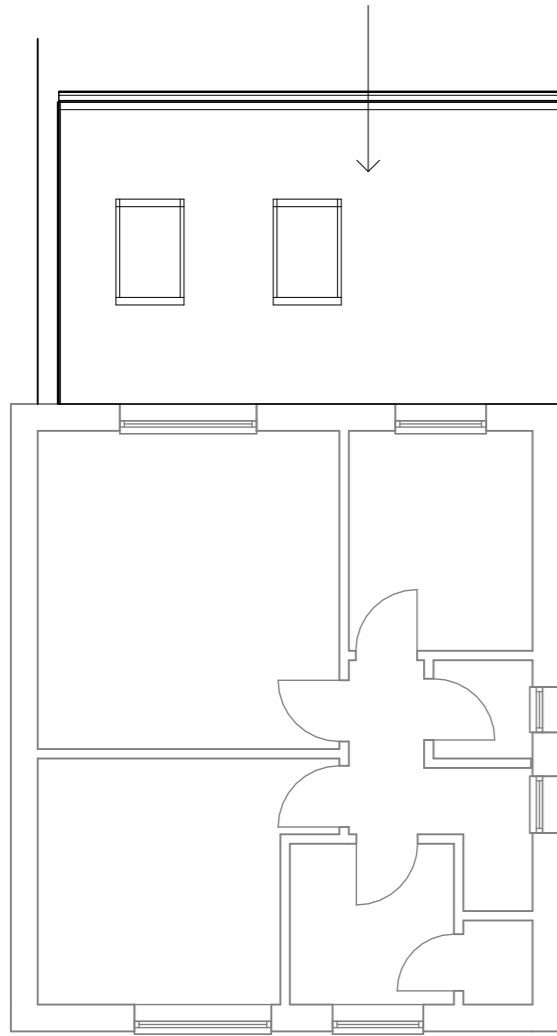

Proposed First Floor
1 : 100



No Change to Front Elevation

Proposed Front Elevation
1 : 100



Provision of tap and electrical socket

Proposed Rear Elevation
1 : 100

Sloped Roof with grey tiles to match existing
Rear extension with white render, white fascia and white guttering to match existing

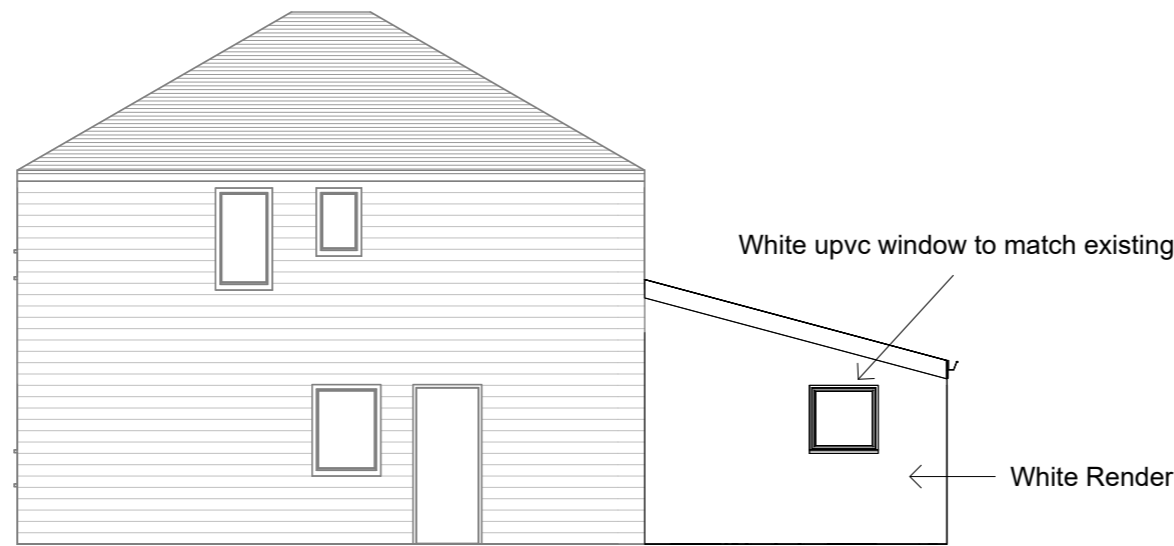
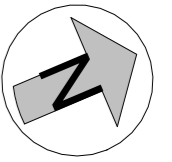

Proposed Side Elevation
1 : 100

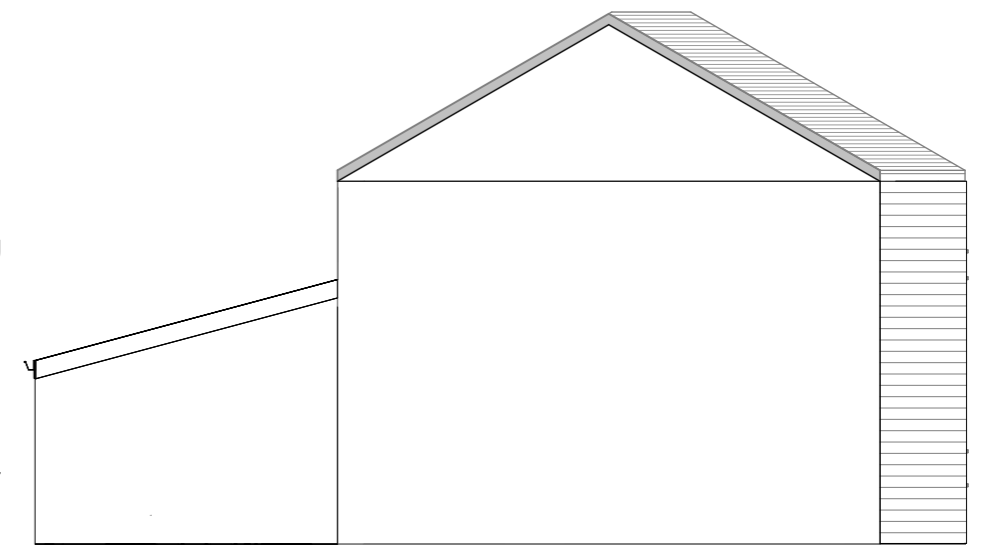

Proposed Side Elevation (South)
1 : 100



THE YORKSHIRE ARCHITECT
E: theyorkshirearchitect@gmail.com
T: +44 7466 296416
W: www.theyorkshirearchitect.com

REVISIONS
A - South Side Elevation Added
B - Render removed from Front Elevation

| CODE | STATUS | SUITABILITY DESCRIPTION | PURPOSE OF ISSUE |
|------|--------|-------------------------|------------------|
| | PL | PLANNING | PLANNING |

PROJECT
103 Furlong Rd, Rotherham

SHEET
Proposed Plans & Elevations

CLIENT
Roshena Ellis

Date 05.12.2024
Project number 003
Scale (@ A3) 1 : 100

| Drawn by | DRWAING NUMBER | REV |
|----------|----------------|-----|
| NT | 002-P03 | B |