

shop floor plan

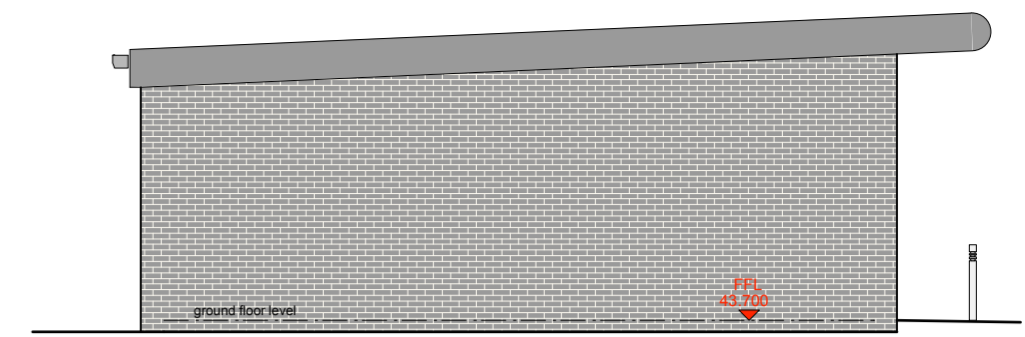

side elevation

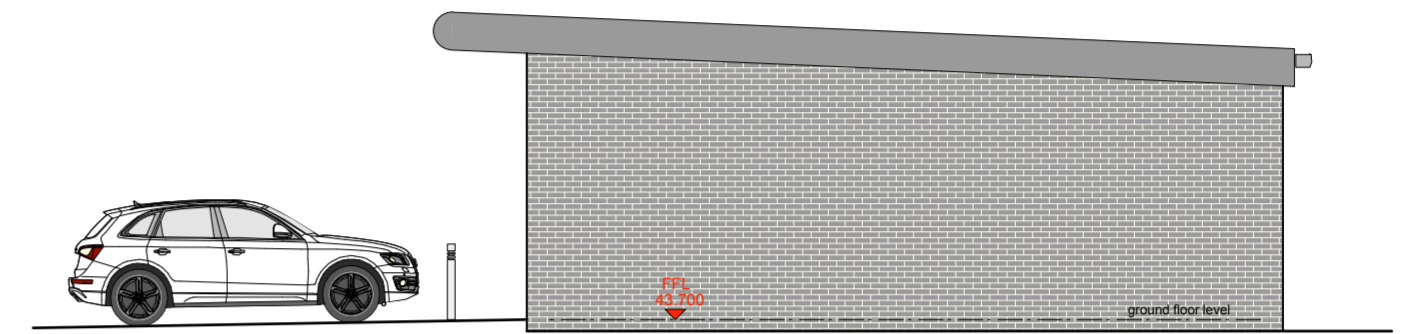

side elevation

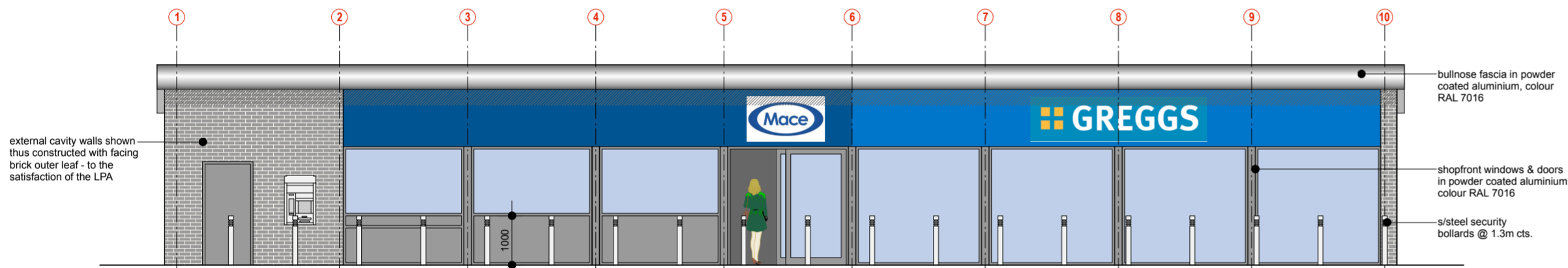

front elevation

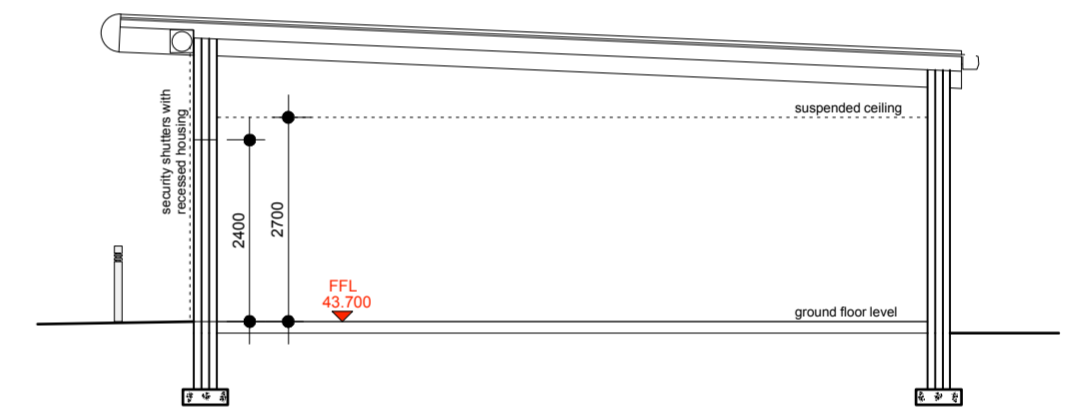

section

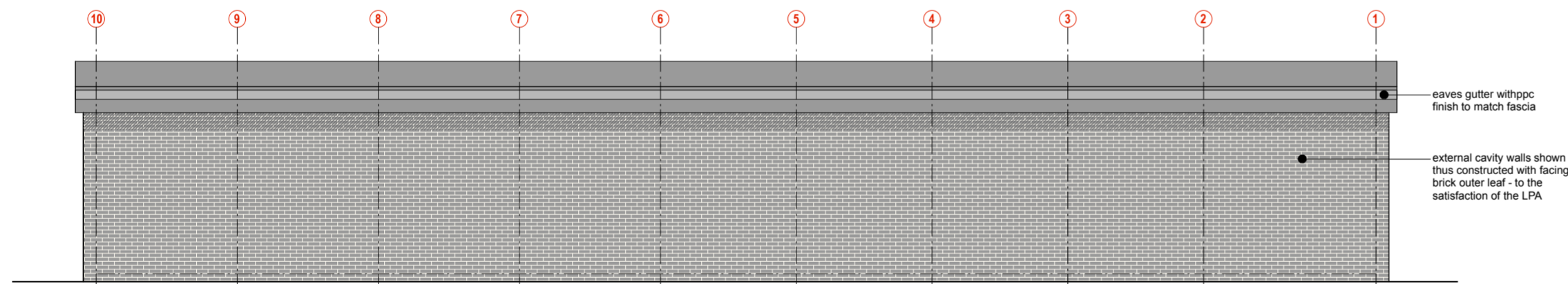

rear elevation

This drawing has been prepared specifically for the purpose of obtaining Planning Permission and/or Building Regulation Approval. Its suitability for other purposes, without supplementary details and specifications cannot be guaranteed. The Permissions and/or Approvals are beyond the Architects control, and no guarantee that such will be granted is given or to be inferred by reason of the preparation of this drawing. Only figured dimensions are to be used. All dimensions to be checked on site. This drawing together with the design is the property and copyright of the Architect and must not be reproduced without prior written permission.

rev.	description	date	drawn	appvd
P04	Shopfront revised to client instructions	24.05.18	AS	AS
P03	Revised to client instructions	17.05.18	AS	AS
P02	Revised to client instructions	13.05.18	AS	AS
P01	Drawing originated	04.05.18	AS	AS



project proposed redevelopment of site to reinstate petrol filling station at 245, Barnsley Road, Wombwell Barnsley for Dove Retail Ltd

title kiosk general arrangement  
 number 18048D-22-P04  
 scale 1:200  
 size A2