

BARNESLEY
Metropolitan Borough Council
Property & Procurement
Aun White
Senior Executive Director
Springfield House, Springfield St
Barnsley S70 8HH
Tel: 01226 774289

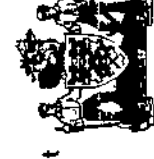

PROJECT
TOWN HALL MUSEUM

DRAWING
GROUND FLOOR PLAN
AS EXISTING

| Drawn | Revision | Date |
|---------|--------------|-------------|
| HWA | | AUG 08 |
| Scale | Project Code | Drawing No. |
| 1 = 100 | CST_230 | AL(0)01 |

Barnsley Metropolitan Borough Council
22 AUG 2008

Copyright

Reproduced from the FORMAP GIS v4.3
 Ordnance Survey 1/12500 mapping
 with the permission of the Controller of
 Her Majesty's Stationery Office
 © Crown Copyright 2008
 Crown Copyright and may lead to prosecution
 if used in any way for navigation
 or other purposes
 Property & Procurement
 Springfield House, Barnsley S70 6HH
 Date: 10/08/08

BARNESLEY
 Metropolitan Borough Council
 Property & Procurement
 Assistant Executive Director
 Springfield House, Springfield St
 Barnsley, S70 2JZ
 Tel: 01226 770700
 Fax: 01226 774399

| | | | |
|-------------------|---------|------------------|---------|
| PROJECT | | TOWN HALL MUSEUM | |
| DRAWING | | | |
| GROUND FLOOR PLAN | | | |
| AS PROPOSED | | | |
| Drawn | HWA | Scale | Date |
| | | 1 = 100 | AUG 08 |
| Project Code | CST_230 | Drawing No. | AL(0)03 |
| Revision | | | |

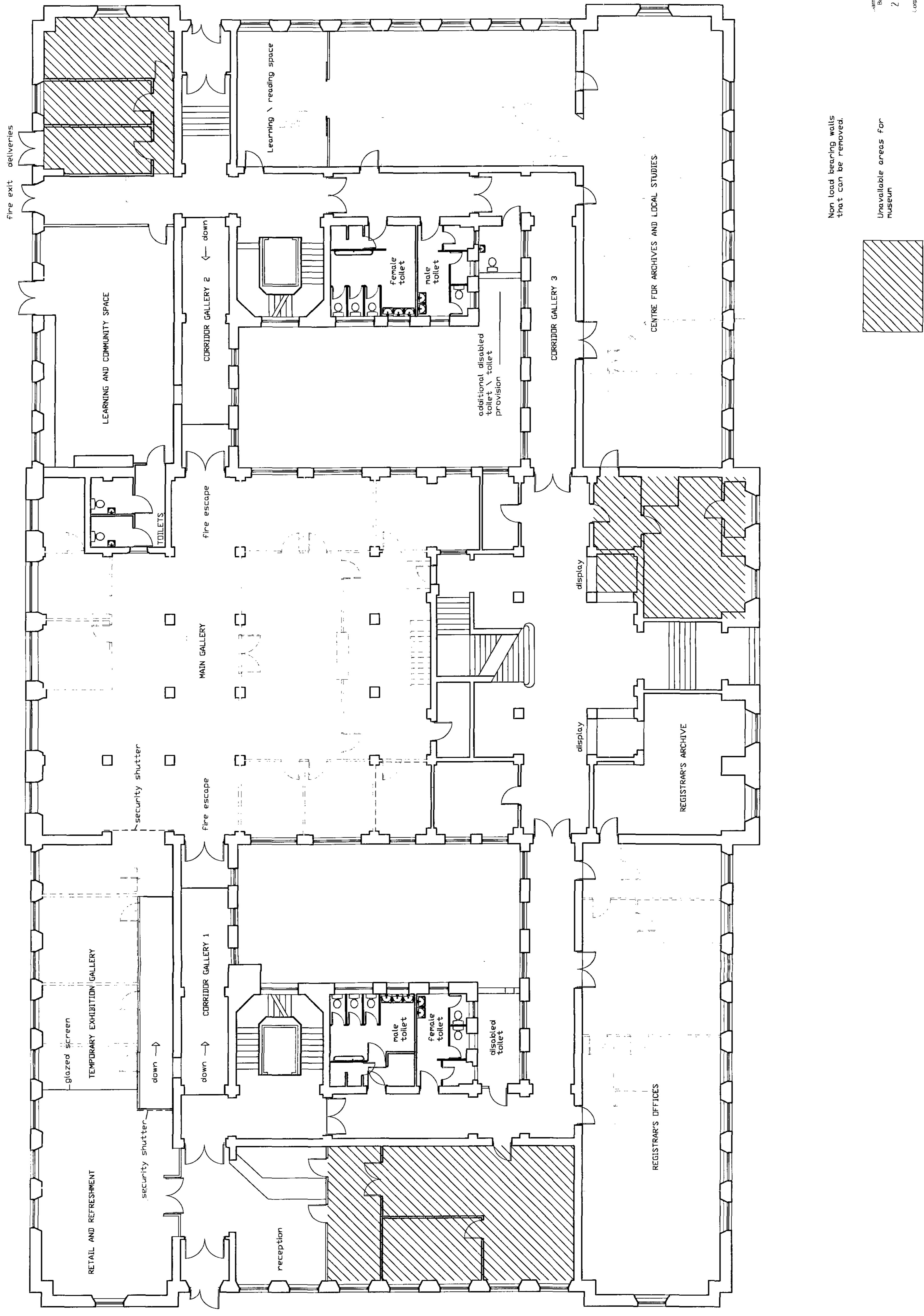

Non load bearing walls
 that can be removed.

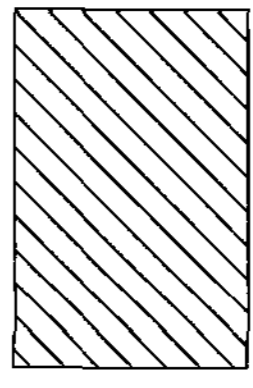

Unavailable areas for
 museum

Barnsley Metropolitan
 Borough Council
 22 AUG 2008
 opposite wall room

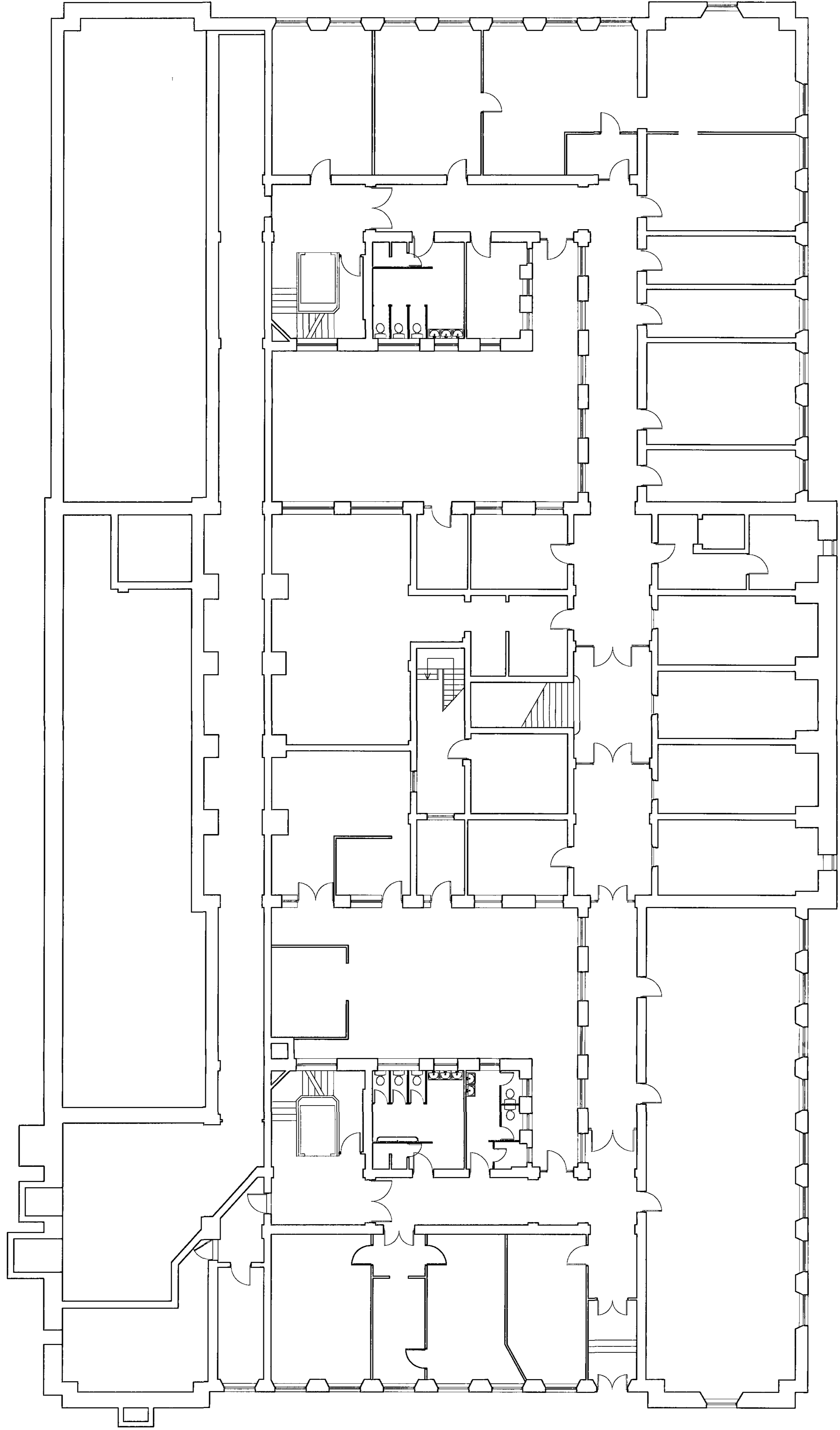

BARNESLEY
Metropolitan Borough Council
Property & Procurement
Alan White, Senior Procurement Officer
Springfield House, Springfield St
Barnsley S70 6BH
Tel: 01226 777000
Fax: 01226 777009



PROJECT
TOWN HALL MUSEUM

DRAWING
BASEMENT PLAN
AS EXISTING

| Drawn | Checked | Revision |
|-------|---------|----------|
| HWA | | |

| Scale | Date |
|---------|-------|
| 1 = 100 | 04\08 |

| Project Code | Drawing No. |
|--------------|-------------|
| CST_230 | AL(0)02 |

Barnsley Metropolitan Borough Council
22 AUG 2008

A

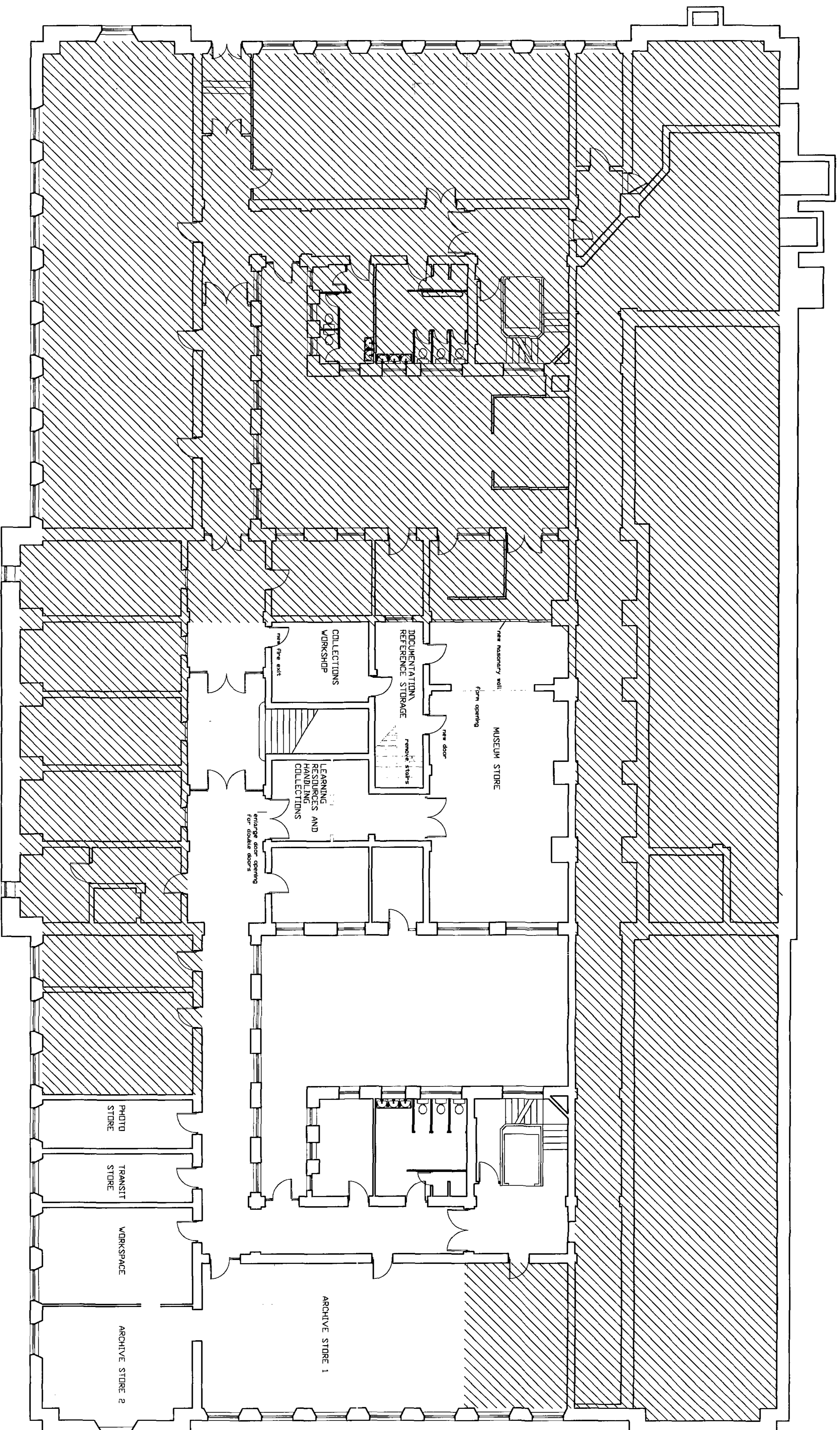

Reproduced from the drawing OS M443
 Ordnance Survey 1:25000 map, showing
 with the Heritage Secretary's Office
 © Crown Copyright
 All rights reserved. No part of this
 drawing may be reproduced or
 transmitted in any form or by any
 means, electronic, mechanical, photocopying,
 recording, or by any information storage
 and retrieval system, without the
 permission in writing from the
 Controller of Her Majesty's Stationery
 Office.
 Project & Procurement
 Springfield House, Barnsey, S70 6BH
 Date: 12/08/08
 Issue No. 14/07/08

BARNSELEY
 Metropolitan Borough Council
 Property & Procurement
 Alan White, Executive Director
 Springfield House, Springfield St.
 Barnsey, S70 6BH
 Tel: 0114 272 7200
 Fax: 0114 272 7208

PROJECT
 TOWN HALL MUSEUM

22 AUG 2008

Non load bearing walls
 that can be removed.
 Unavailable areas for
 museum.

| | | | |
|-------------|---------|--------------|---------|
| Drawn | HWA | Date | 04/08 |
| Scale | 1 = 100 | Project Code | CST_230 |
| Drawing No. | AL(0)04 | Revision | |