

**PROPOSED EXTERNAL MATERIALS:**

**Walls:**  
 Front Elevation - Red Facing Brickwork with facing irregular stone work to front elevation  
 Rear and Side elevations - Render with timber board paneling between windows  
 between windows

**Roof:** Interlocking Concrete Tiles + retention of Solar PV panels

**Fascias & Soffit:** Dark Grey UPVC

**Windows/Doors:** Dark Grey UPVC double glazed windows and doors throughout.

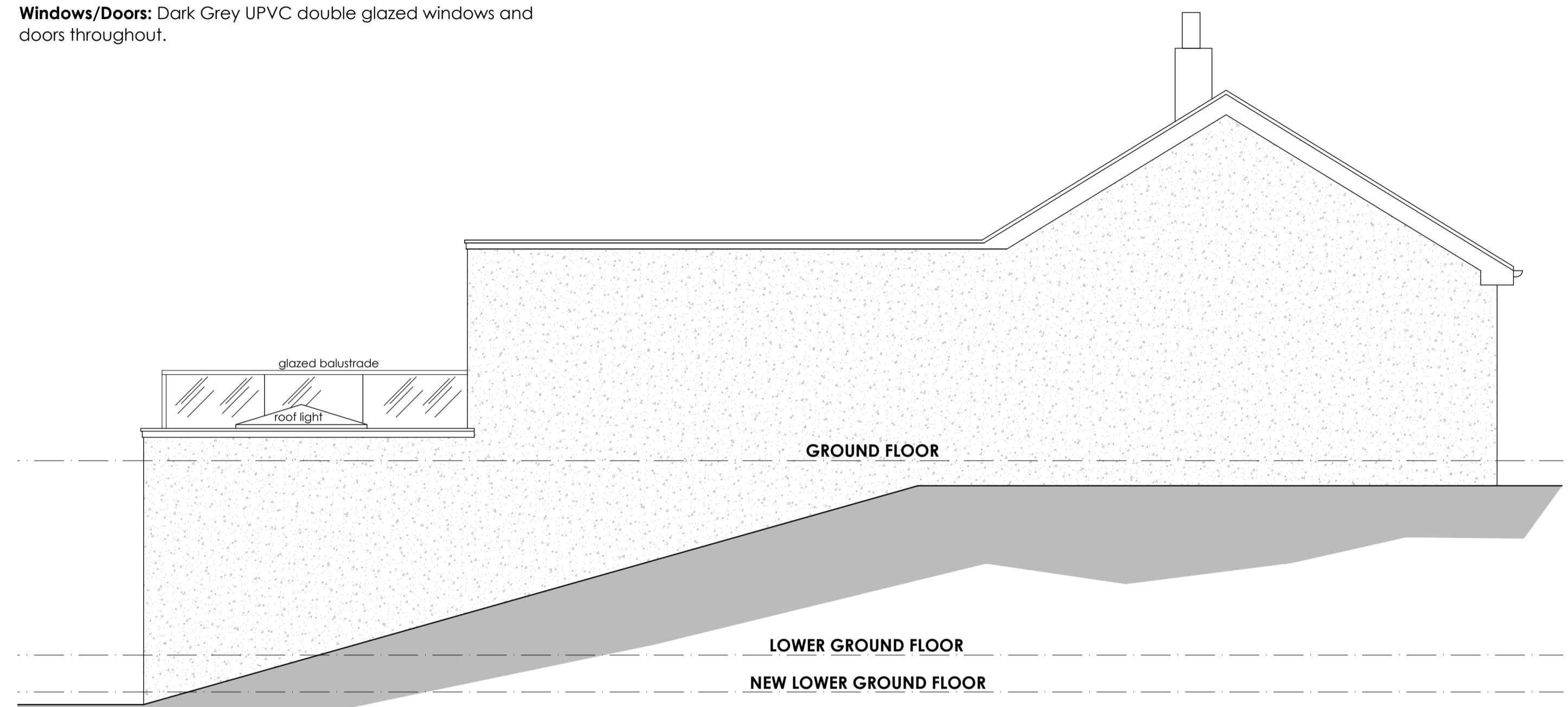

**SIDE ELEVATION 01 - as proposed**  
 Scale 1:50 @ A1

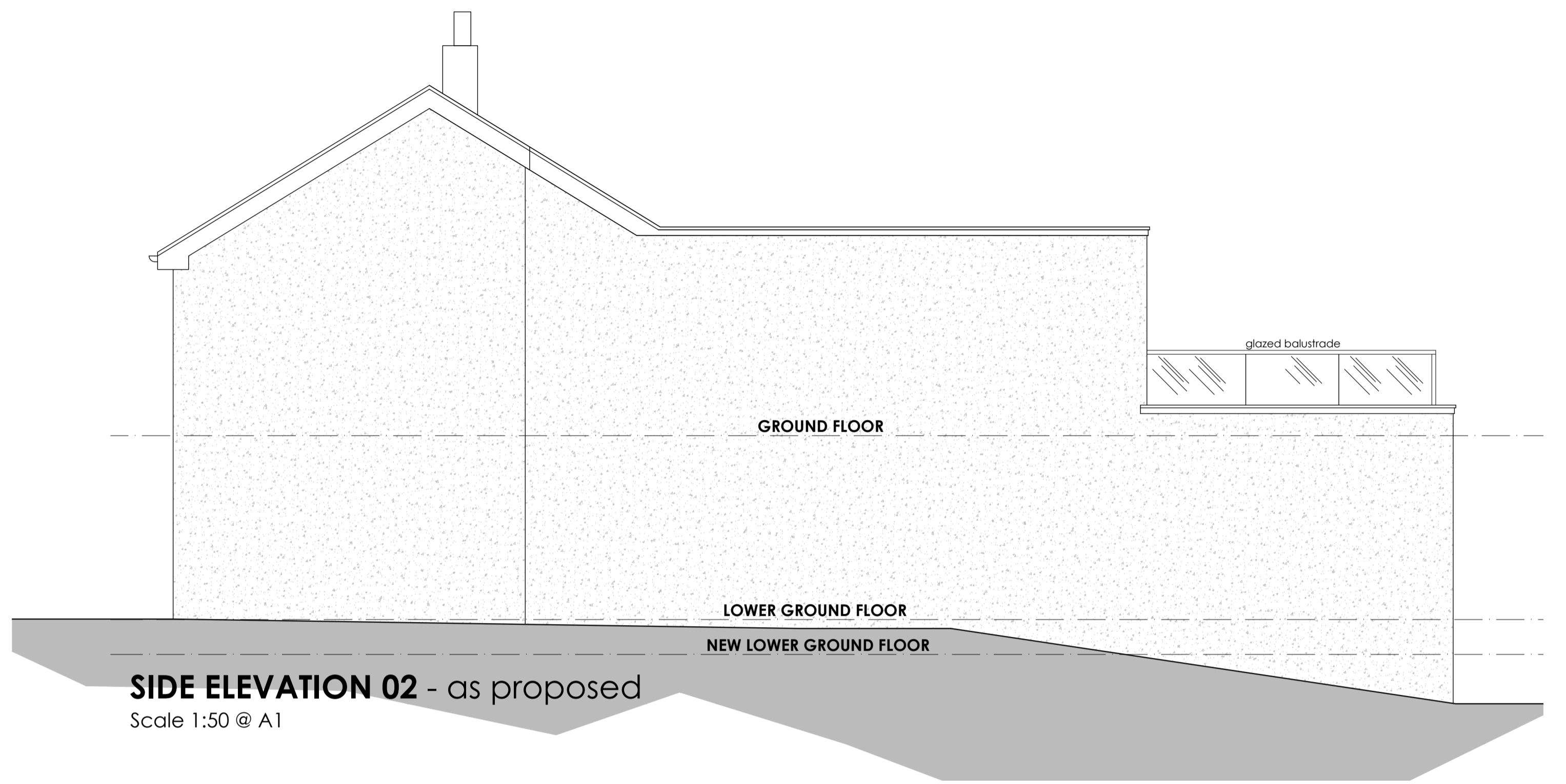

**SIDE ELEVATION 02 - as proposed**  
 Scale 1:50 @ A1



**REAR ELEVATION - as proposed**  
 Scale 1:50 @ A1



**FRONT ELEVATION - as proposed**  
 Scale 1:50 @ A1