

FRONT ELEVATION

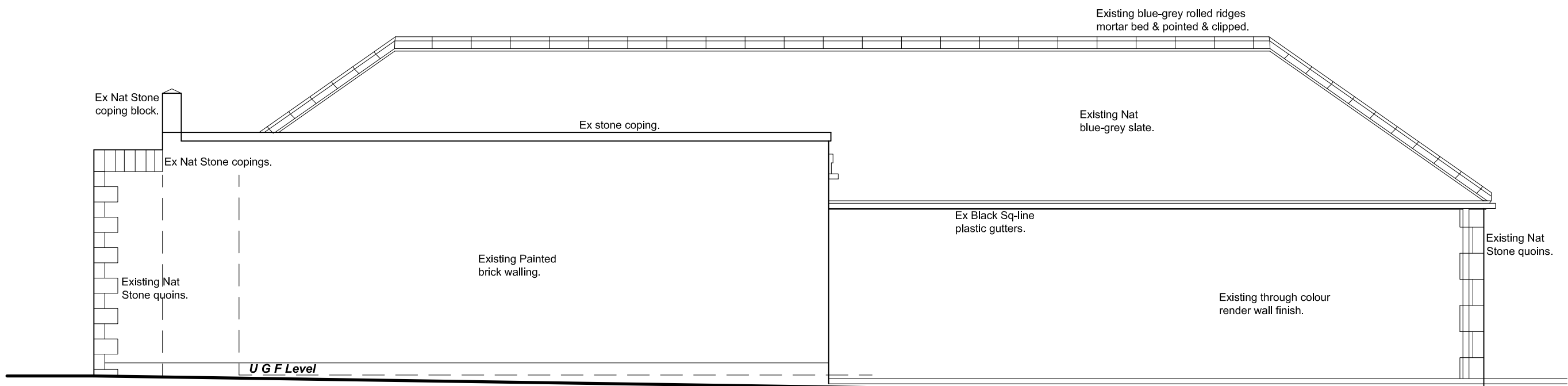

SIDE ELEVATION R

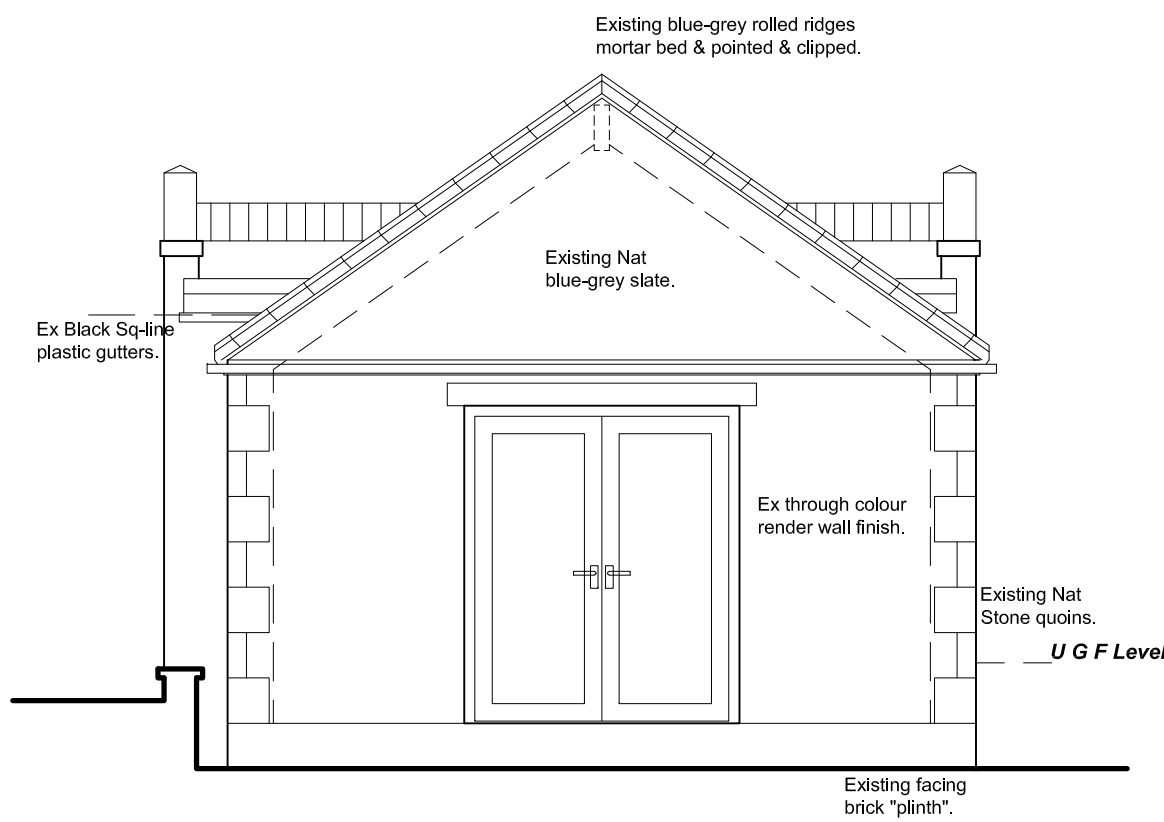

REAR ELEVATION

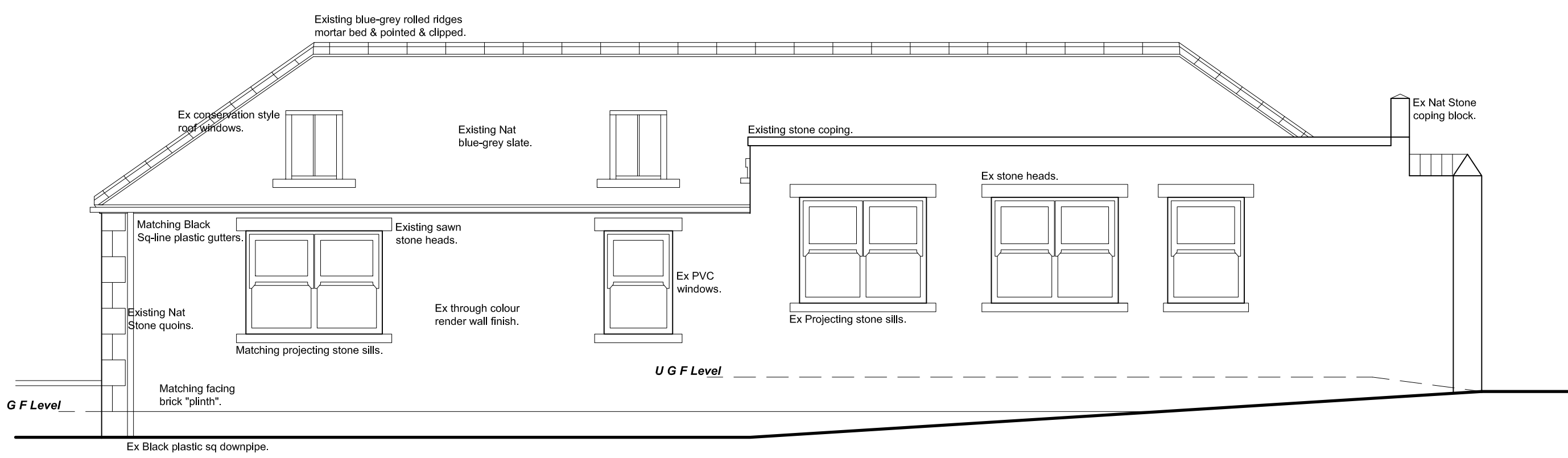

SIDE ELEVATION L

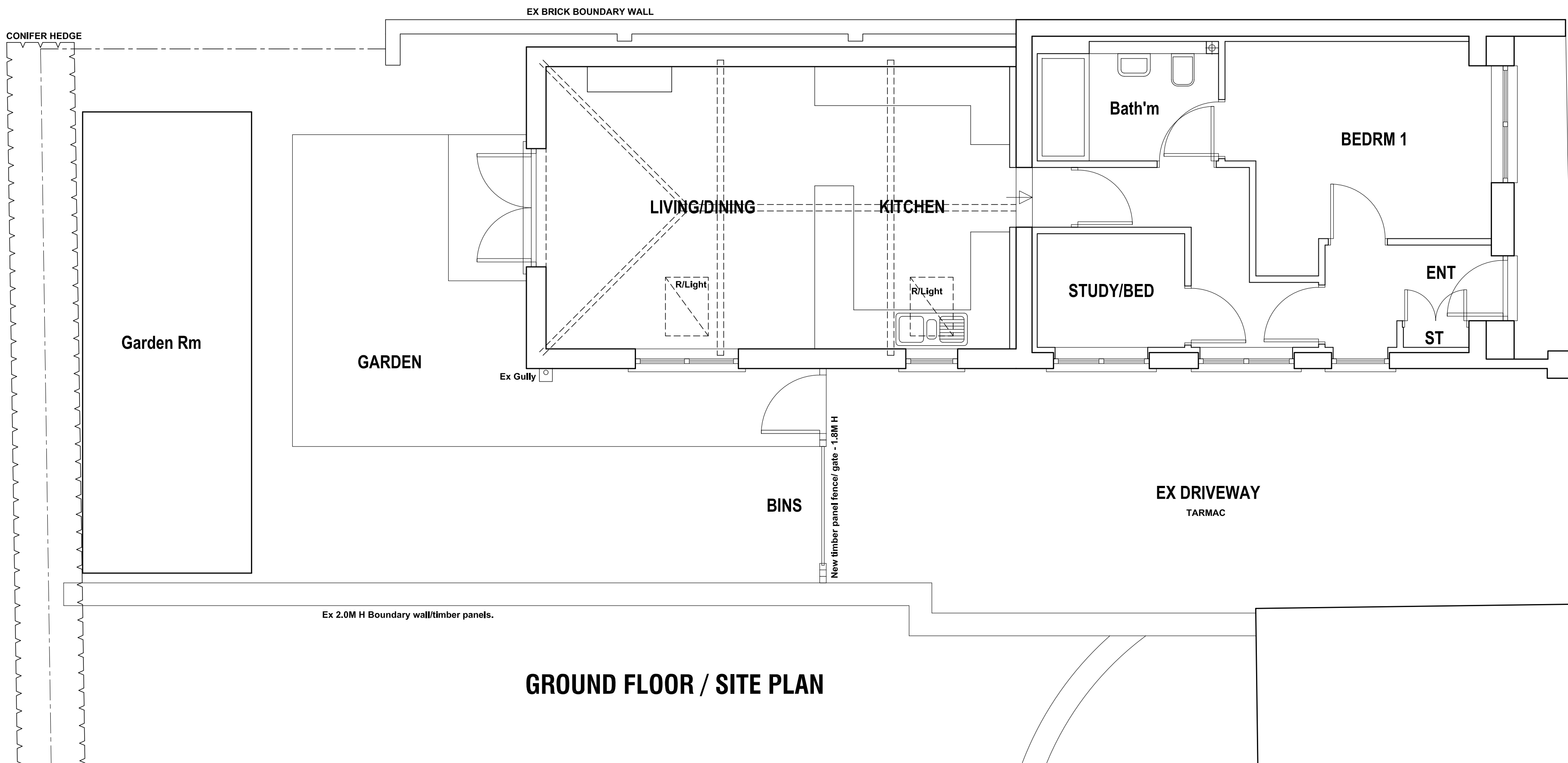

GROUND FLOOR / SITE PLAN

CLAREL STREET

TARMAC FOOTWAY

Revision		Date	Description
PROPOSED EXTENSION TO ROTHERWOOD LODGE, 1A CLAREL STREET, PENISTONE, S36 6AU.			
SURVEY Plans & Elevations.			
Mr & Mrs Heaversedge.			
 Building Design Services			
JE Architectural Ltd 23 Windmill Road, Wombwell, Barnsley, S73 8PW. Tel: 01226 754507 Email: jeald@virginmedia.com			
This drawing and the copyright is the Architectural Company's property and maybe used or reproduced only by agreement. All Dimensions in Millimetres Unless specified otherwise and subject to verification on site.			
Scale: 1:50 @ A1		Date: MARCH 2024	
Ref: 202320		Drwg No: 01	
0 cm	12 cm	4 cm	16 cm