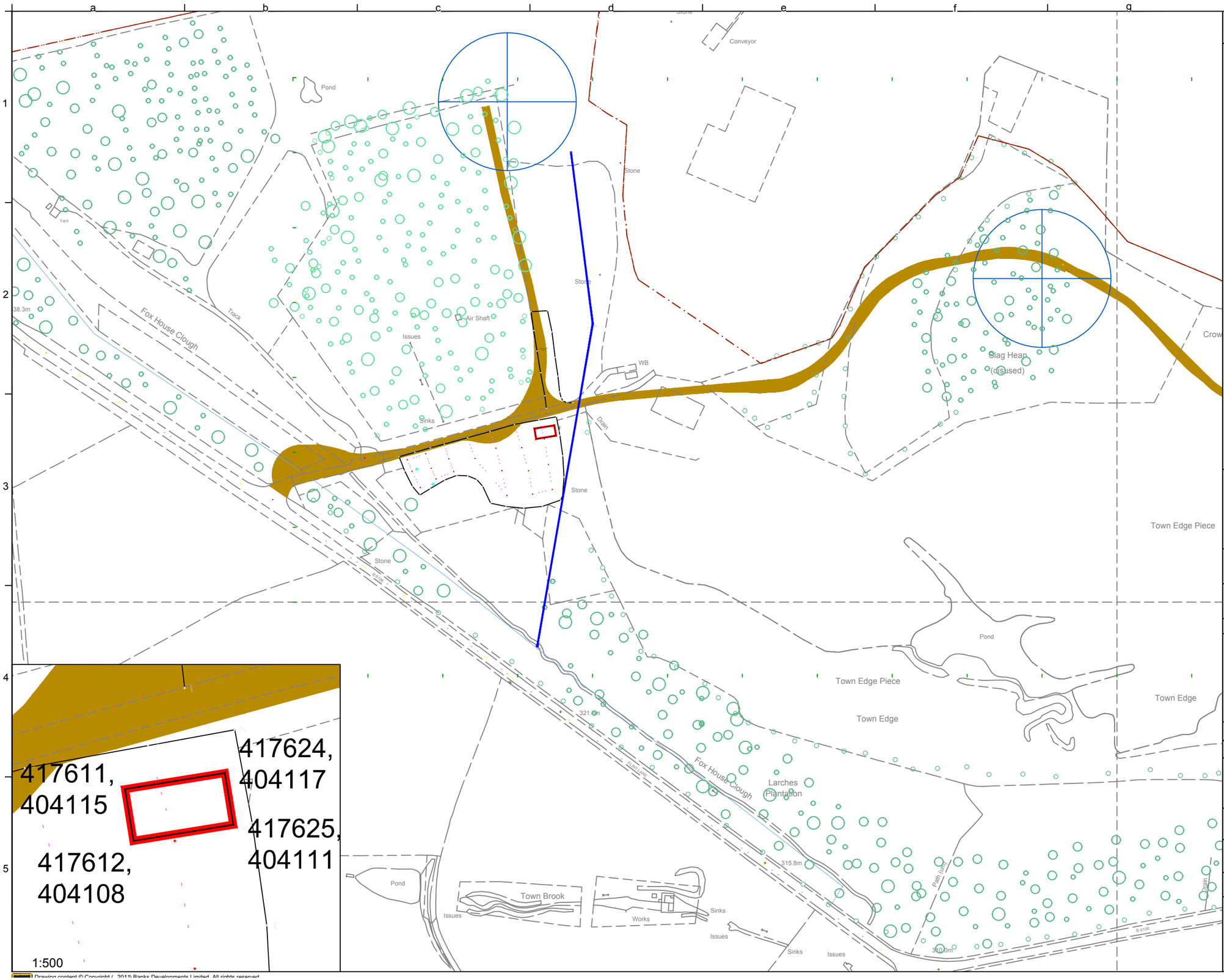

Key

- Application boundary
- Water main
- Consented windfarm access track

Notes:

Revision:	Description:	Drn:	Chkd:	Date:
A	Amendment to text	SH	SP	03/05/11

Scale: 0m 10m 20m 30m 40m 50m 60m 80m

Source information:

Drawn: SH	Orig': BH	Checked: SP	App': 21/04/11

Mapping data reproduced from an OS product by permission of Ordnance Survey ® on behalf of the controller of Her Majesty's Stationery Office. © Crown Copyright (2011). All rights reserved AL 100017630

Planning Application Drawing 01

Project: Hazlehead Windfarm Substation

Title: Site Location

Scale:	Ref:	Sheet:
1:2500@A3	HJB / TA574 / 42a	1/1

BANKS Renewables
development with care
Inkerman House, St John's Road, Meadowfield, Durham. DH7 8XL
T: 0844 209 1515 F: 0844 209 1565 W: www.banksgroup.co.uk

Drawing content © Copyright (2011) Banks Developments Limited. All rights reserved

03.05.2011 V3.0