



Front - street scene



Rear

PROPOSED SAND/CEMENT
CONCRETE INTERLOCKING
TILES

POINTED VERGES TO GABLES

WHITE UPVC WINDOWS & DOORS
INCLUDING WHITE UPVC
RAINWATER & SOIL GOODS

MATCHING RED/ORANGE
BRICKWORK

TO EXTEND EXIST
CHIMNEY BREAST
TO ENSURE MIN.
600MM ABOVE
HIGHEST POINT OF
NEAREST "VELUX"
WINDOW.

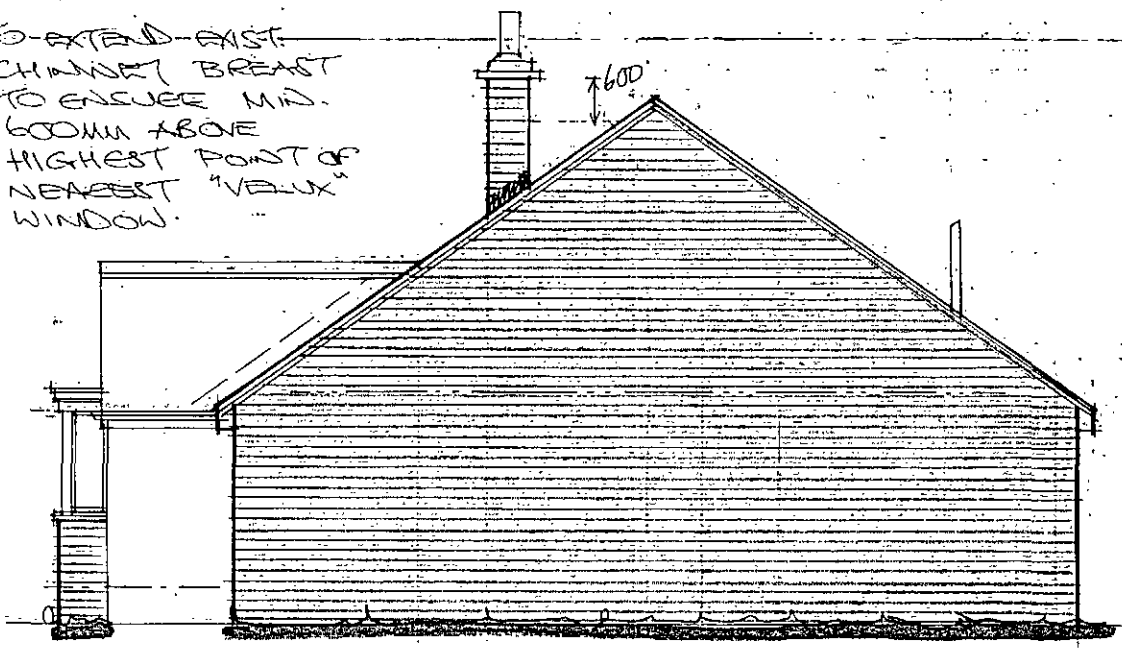

Side

Rev	Notes	Date

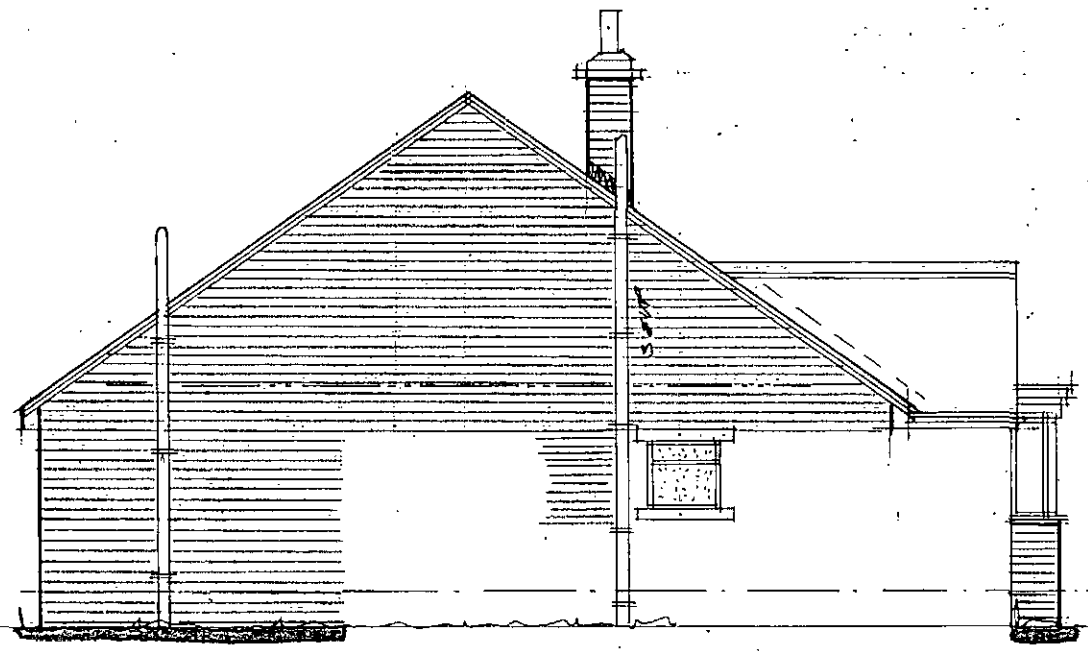

Side

Garry Greetham Associates
Residential Design Consultant
Westwood House
18 Carr Lane
Tankersley
Barnsley S75 3BE
Tel(01226)746573

PROJECT	Various Extensions	
CLIENT	Mr. & Mrs. S. Kelsey	
TITLE	Elevations as Proposed	
ADDRESS	49 Bank End Road, Worsbrough Dale, Barnsley. S70 4QJ	
DRAWN BY	ggg	
SCALE	1:100	DATE June 16
DRAWING No	833-04	REV

Member of the Chartered Institute of Architectural Technologists

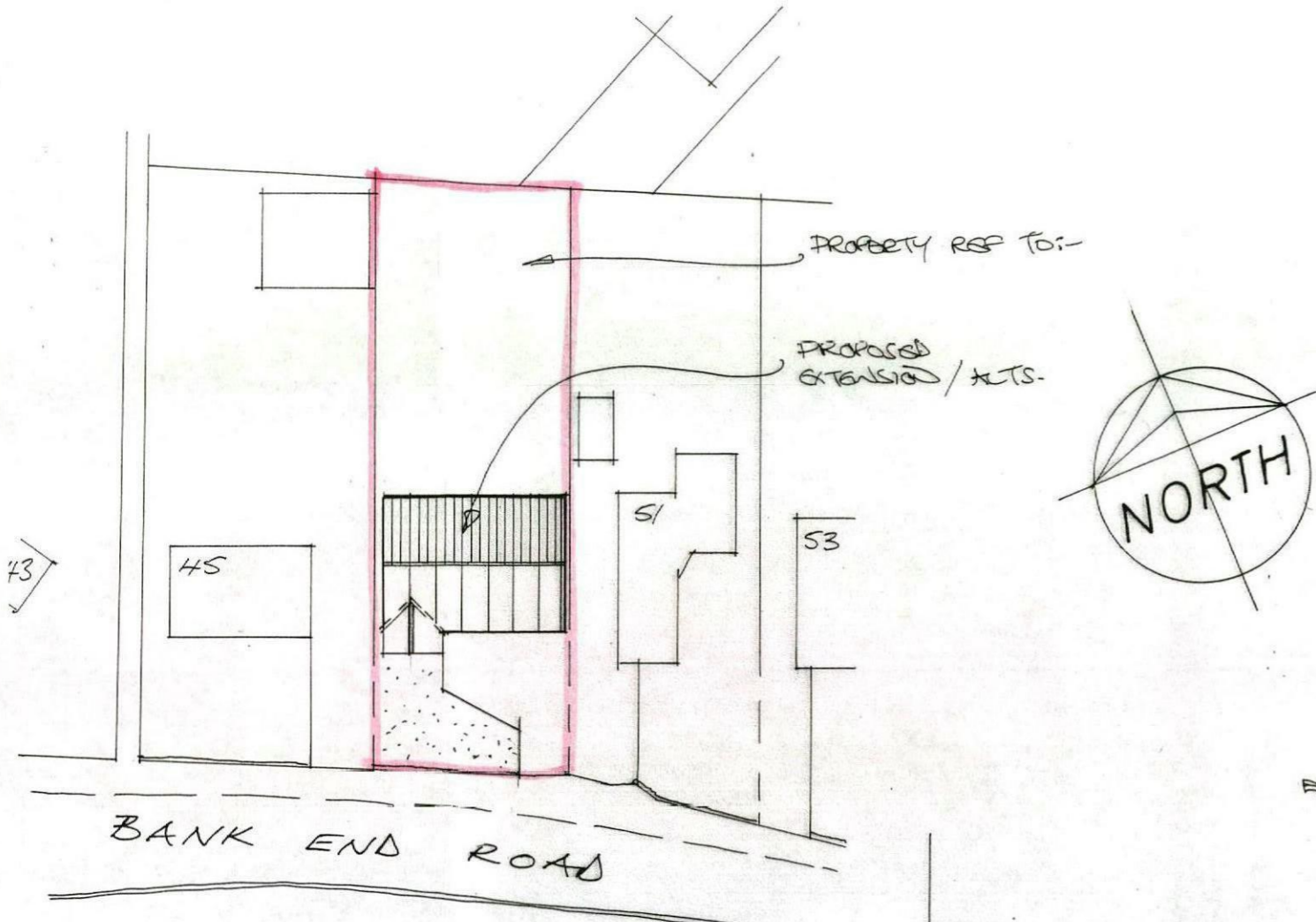

Site Layout 1:500

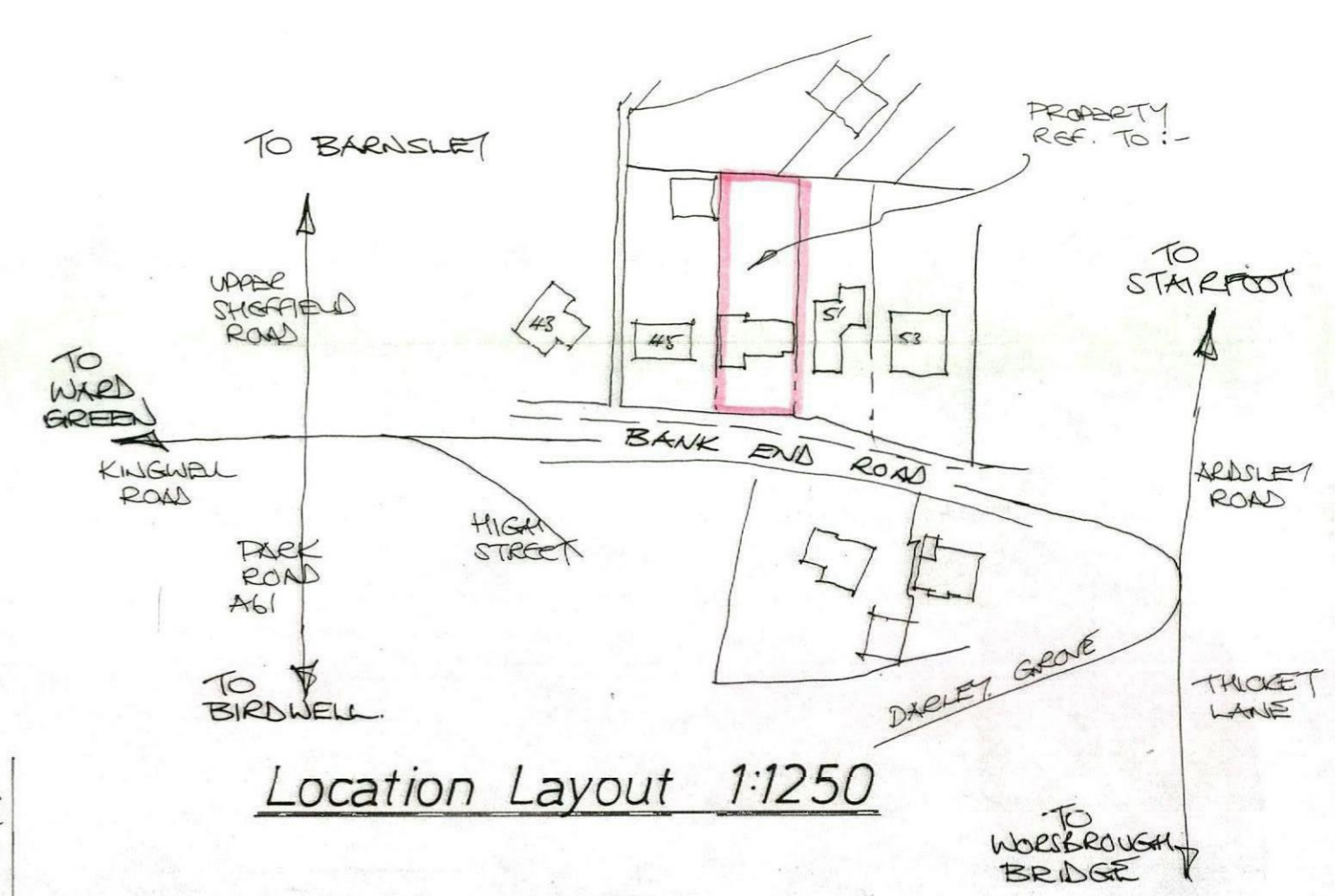

Location Layout 1:1250

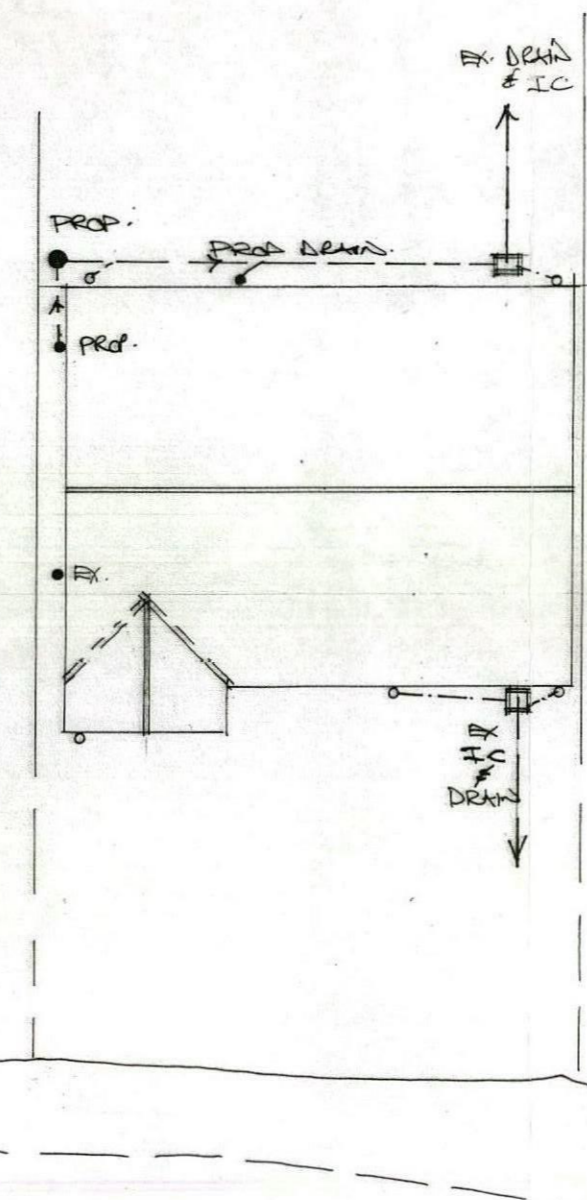

Drainage Layout 1:200

- - - - - - Foul outlet and drain.
- - - - - - Surface water outlet and drain.
- - - - - - F. W. Inspection chamber.
- || - - - - - S. W. Rodding access
- - - - - - S.W. Inspection chamber

Rev	Notes	Date

Garry Greetham Associates
Residential Design Consultant
Westwood House
18 Carr Lane
Tankersley
Barnsley S75 3BE
Tel(01226)746573

PROJECT Various Extensions

CLIENT Mr. & Mrs. S. Kelsey

TITLE Site and Location Layouts

ADDRESS 49 Bank End Road,
Worsbrough Dale,
Barnsley. S70 4QJ

DRAWN BY ggg

SCALE as shown DATE June16

DRAWING No 833-01 REV

Member of the Chartered Institute of Architectural Technologists