

EXTENT OF GRADE II LISTED PARK

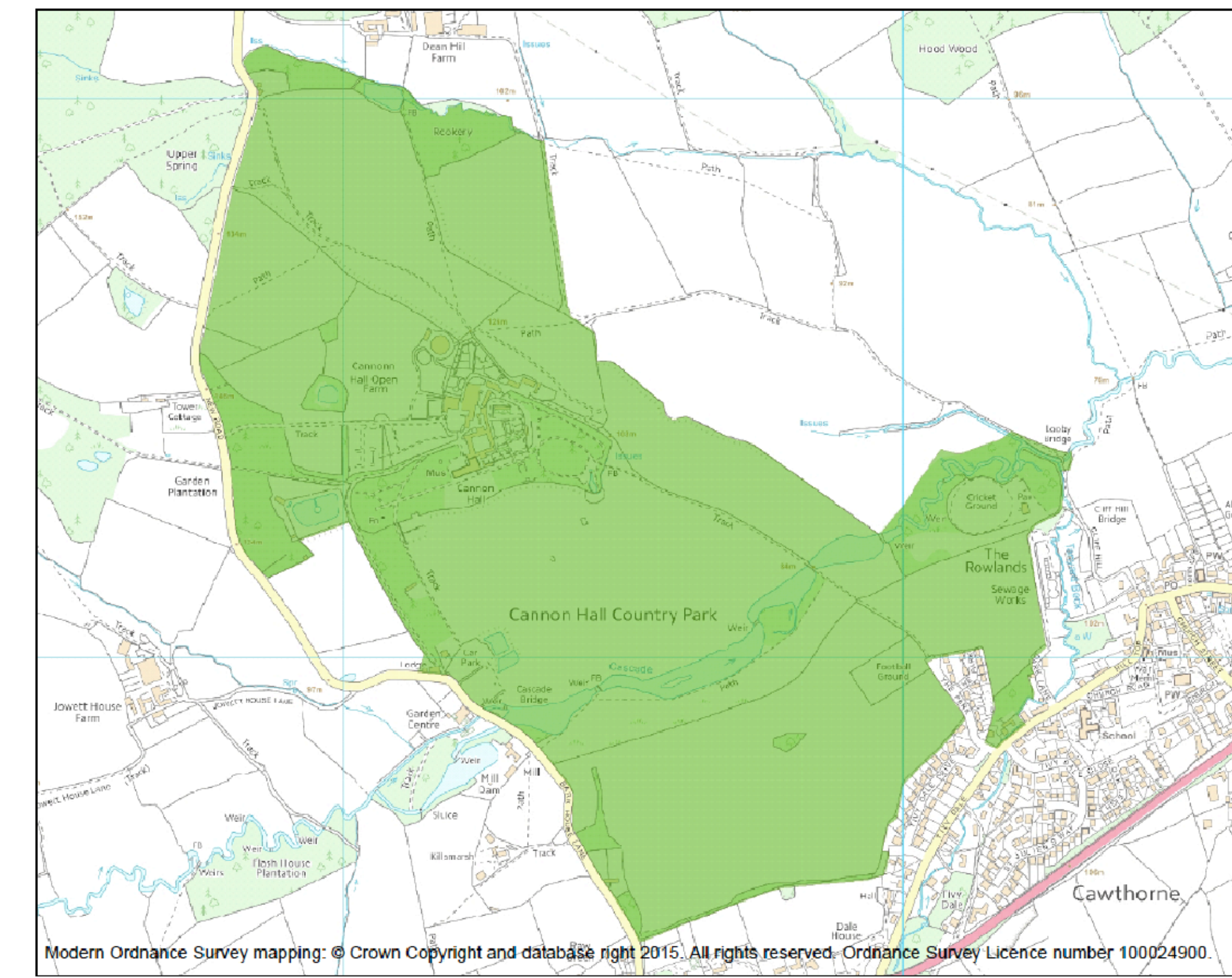

DRAWING NOTES:

GENERAL:

1. COPYRIGHT OF THIS DRAWING IS RESERVED BY PLINCKE AND IT MUST NOT BE COPIED OR REPRODUCED WITHOUT CONSENT.
2. DO NOT SCALE FROM THIS DRAWING. DIMENSIONS GOVERN IF IN DOUBT AND ALL DIMENSIONS ARE IN MILLIMETRES UNLESS NOTED OTHERWISE. ONLY FIGURES AND DIMENSIONS SHOWN FROM THIS DRAWING.
3. THE CLIENT SHALL BE RESPONSIBLE FOR THE PROVISION OF ALL INFORMATION AND DOCUMENTATION REQUIRED FOR THE WORK. ALL CONTRACTORS MUST VISIT SITE AND BE RESPONSIBLE FOR TAKING AND CHECKING ALL DIMENSIONS RELATIVE TO THE WORK.
4. PLINCKE SHALL BE NOTIFIED IMMEDIATELY BY EMAIL OF ANY DISCREPANCIES. PLINCKE ACCEPTS NO LIABILITY FOR ANY EXPENSE, LOSS OR DAMAGE OF ANY KIND INCURRED BY THE CLIENT OR ANY OTHER PARTY FROM ANY VARIATION MADE TO THIS DRAWING OR IN THE EXECUTION OF THE WORK TO WHICH THESE DRAWINGS HAVE NOT BEEN REFERRED TO HERE AND FROM ANY OTHER SOURCE.
5. ALL PLINCKE DRAWINGS TO BE READ IN CONJUNCTION WITH ALL RELEVANT ARCHITECTURAL, CIVIL ENGINEERING AND MECHANICAL DRAWINGS AND SPECIFICATIONS.

REFERENCE FILES:

1. THIS DRAWING IS BASED ON THE FOLLOWING EXTERNAL CONSULTANT DRAWINGS:

CONSULTANT	REFERENCE FILE	DATE RECEIVED

HEALTH, SAFETY & ENVIRONMENTAL INFORMATION:

IT IS ASSUMED THAT ALL WORKS ON THIS DRAWING WILL BE CARRIED OUT BY A COMPETENT CONTRACTOR AND, WHERE APPROPRIATE, WORKING TO AN APPROVED METHOD STATEMENT TO BE SUBMITTED AND FROM ALL OPERATIONAL PROCEDURES WHICH HAVE BEEN IDENTIFIED AND RECORDED WITHIN THE PRE-CONSTRUCTION INFORMATION AND, IN THE CONSTRUCTION PHASE, THE LOCAL AUTHORITY IN ACCORDANCE TO THE HAZARDOUS WASTE NORMALLY ASSOCIATED WITH THE TYPES OF WORK DETAIL ON THIS DRAWING, WITH THE FOLLOWING:

ITEM NO: HSE REGISTER DETAILS:

- EXTENT OF GRADE II LISTED PARK
- GRADE II LISTED BUILDINGS/STRUCTURES REF HE LISTING ENTRIES AS BELOW
- EXTENT OF LISTED BUILDINGS/STRUCTURES, SOME WORKS NOT SEPARATELY LISTED-SEE NOTES BELOW.
- SITE BLUE LINE BOUNDARY

- ITEMS NOT LISTED SEPARATELY BUT LISTED BUILDING CONSENT IS APPLIED FOR:**
- A**
Listed building consent works to lathhouse. Structure not separately listed but included within wider park extent
 - B**
Listed building consent works to Midden. Structure not separately listed but included within wider park extent
 - C**
Single storey lean to facing courtyard space-not separately listed, proposal to demolish, refer to Heritage statement
 - D**
North range greenhouse to walled garden. Minor works, refer to Walled Garden proposals. Structure not separately listed but included within wider park extent
 - E**
Wall fragments of similar character to listed archways within the Fairyland area. Again, structures not separately listed but included within wider park extent

REF NOTES ABOVE

List nr	Category	Name	Grade
1	Park and Garden	Cannon Hall	II
2	Listing	Archway approximately 10 metres west of ornamental to south east of cannon hall gardens	II
3	Listing	Archway and window fragments forming gateway in east wall of cannon hall gardens. Approximately 50 metres north east of ornamental pool	II
4	Listing	Window fragments on wall at south end of ornamental pool to south east of cannon hall	II
5	Listing	Former coach house to cannon hall	II
6	Listing	Deer shelter in cannon hall park approximately 200 metres south west of cannon hall	II
7	Listing	East west range attached at 90 degrees to south end of former coach house at cannon hall	II
8	Listing	Footbridge over pond approximately 600 metres north east of cascade bridge in cannon hall park	II
9	Listing	Gardener's cottage in cannon hall gardens	II
10	Listing	Ha ha in cannon hall park to south of house and east side of gardens	II
11	Listing	Hot wall, hot house and camellia house east of south front of cannon hall	II
12	Listing	Cannon hall farmhouse and adjoining range including former stable range at 90 degrees	II
13	Listing	Cascade bridge approximately 50 metres north of jowett saw mill	II
14	Listing	Cannon Hall	II*

INCLUDED IN LISTED BUILDING CONSENT
* -see items A-E above

*-path re-surfacing only

FILE UPDATED TO HIGHLIGHT WORKS BEING APPLIED FOR: AHSB AA 15/09/2024
 FILE PLANNING PROPOSALS: SS AA 05/05/2024

FILE DESCRIPTION: DRAWN | CHECK | DATE
 FILE NAME:



plincke.

MANCHESTER LONDON
 t:0161 237 8223 e:london@plincke.co.uk
 t:01207 739 3330 e:north@plincke.co.uk

PROJECT TITLE: CANNON HALL PARKS FOR PEOPLE

DRAWING TITLE: BUILDINGS/STRUCTURES FOR LISTED BUILDING CONSENT

SCALE: 1:1250 DATE: 05/05/16

PROJECT NO: 0282 DRAWING NO: CHP_P1L_S2_DR_LBC_0111 REVISION: P02

SCALE BAR @ 1:1250