

Elevations

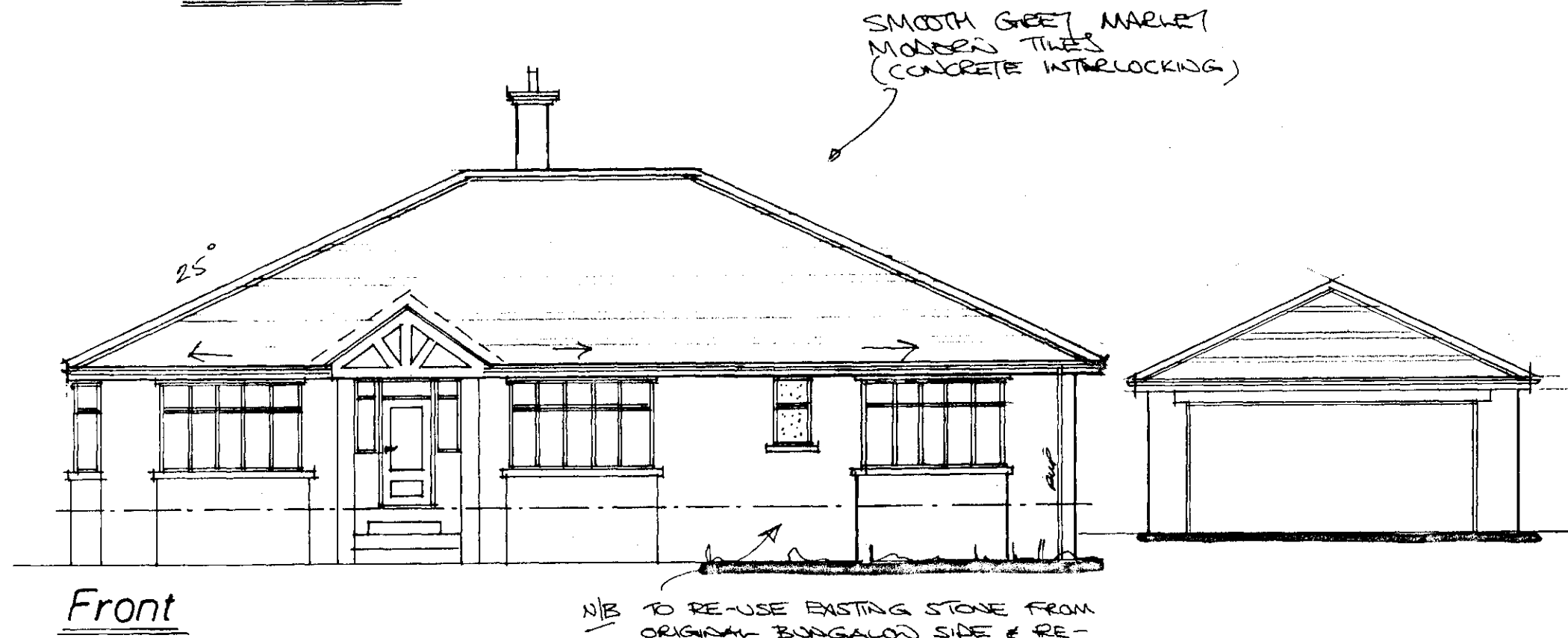

Front

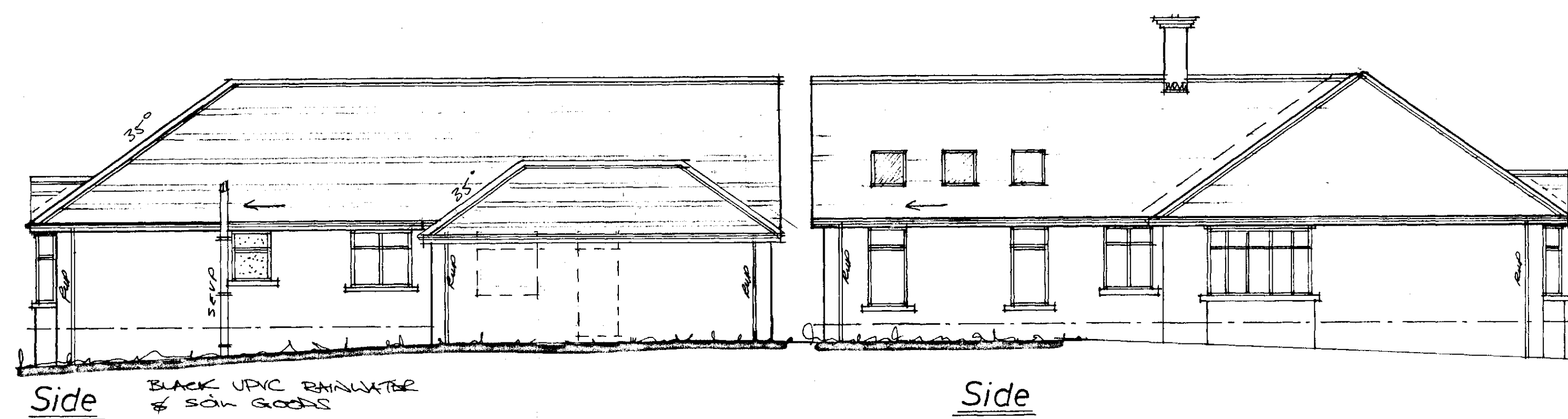

Side

Side

13150 CHECK
 1500MM WIDE x 1350MM DEEP WINDOW WITH C.B. 90 1800MM LINTEL OVER

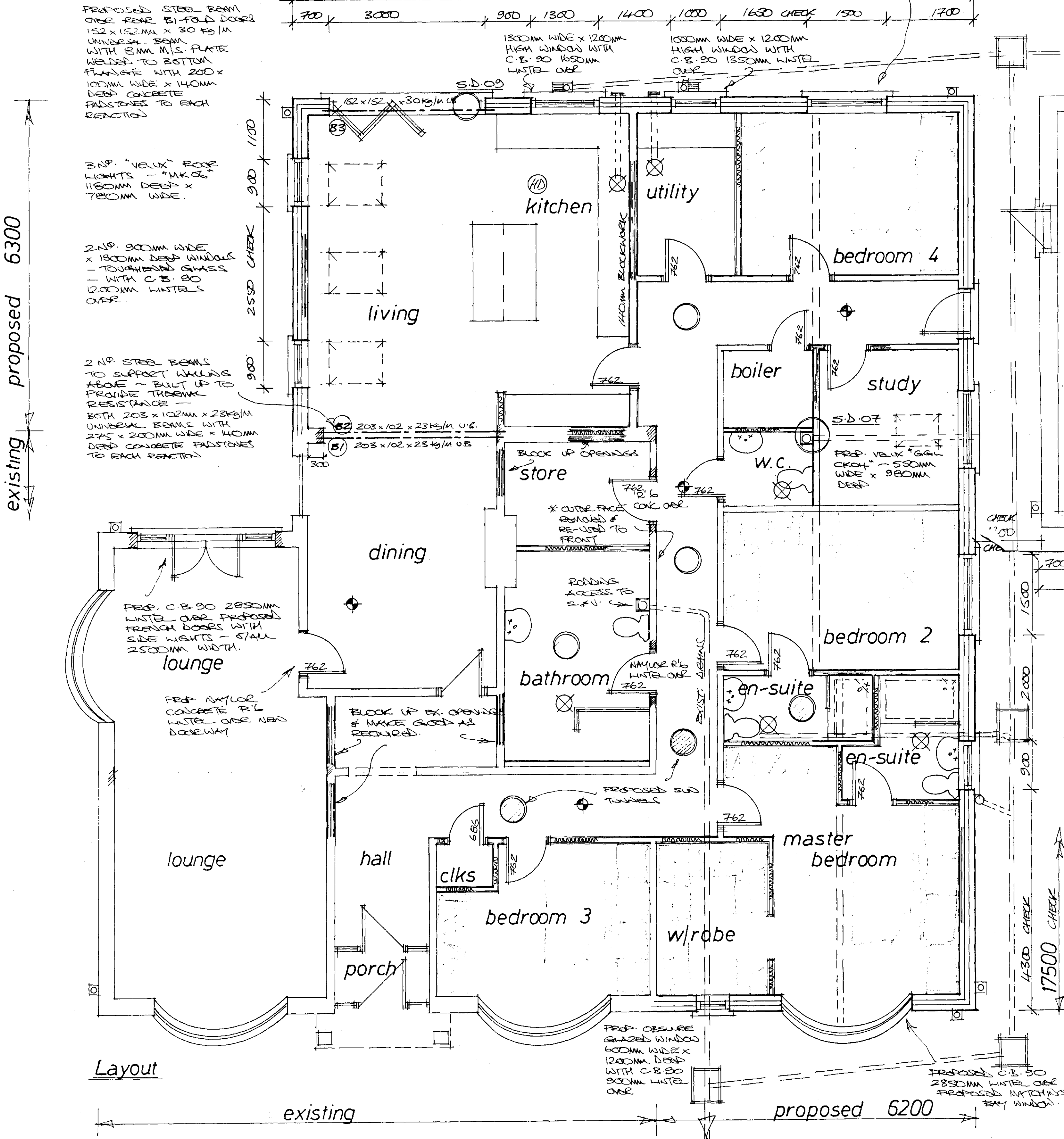

Layout

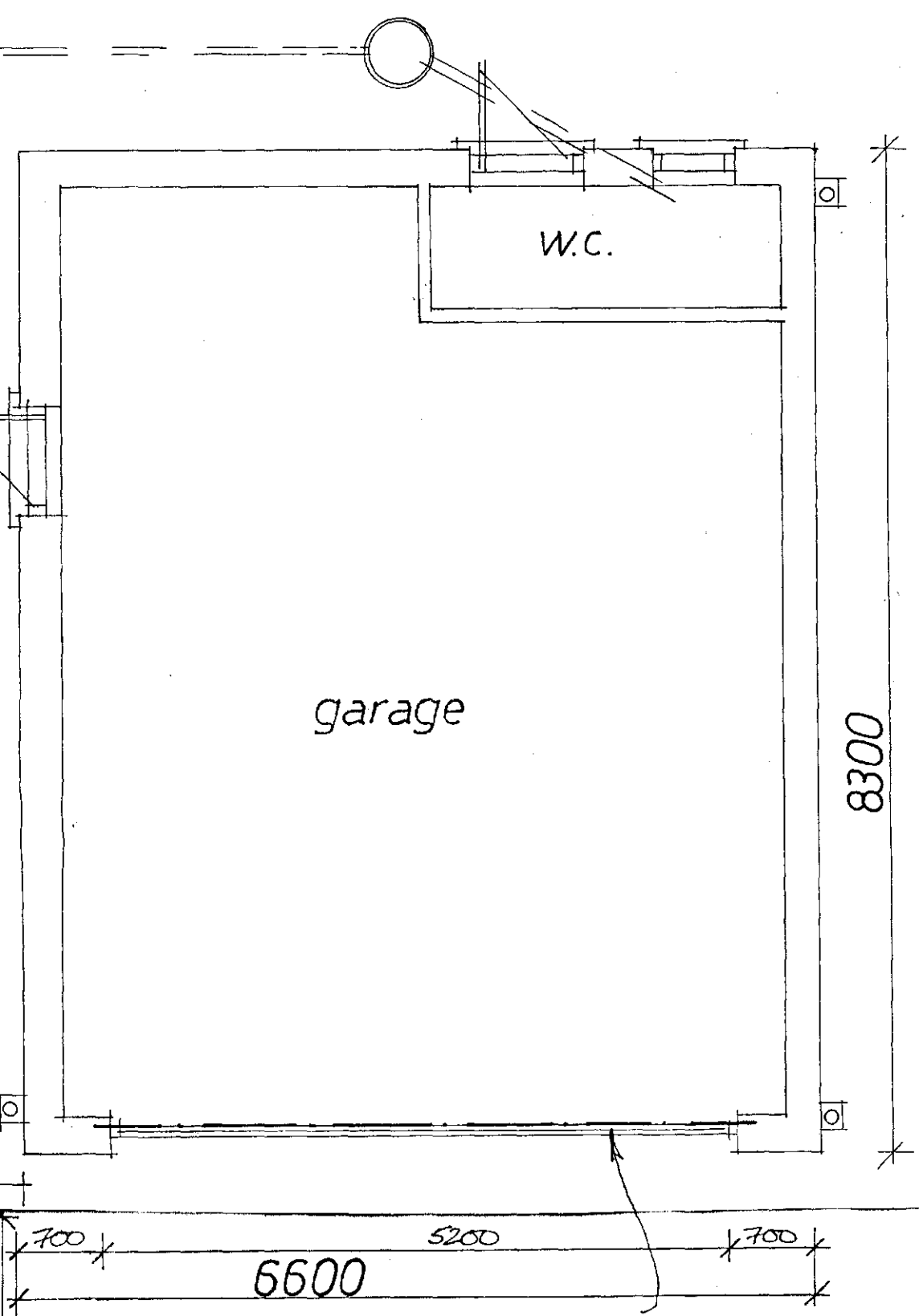

PROPOSED 1500MM WINDOW WITH 1350MM DEEP WITH C.B. 90 1800MM LINTEL OVER.

PROPOSED STEEL 805 x 165MM x 40 KG/M UNIVERSAL BEAM WITH 8MM M.S. PLATE WELDED TO BOTTOM FLANGE LOCATED ABOVE GARAGE DOOR.

PROPOSED INSPECTED CHAMBER.

PROPOSED CEILING GLAZED WINDOW 900MM WIDE x 1200MM DEEP WITH C.B. 90 1200MM LINTEL OVER.

PROPOSED UPVC SECTIONAL GARAGE 5.20M x 2.30M HIGH.

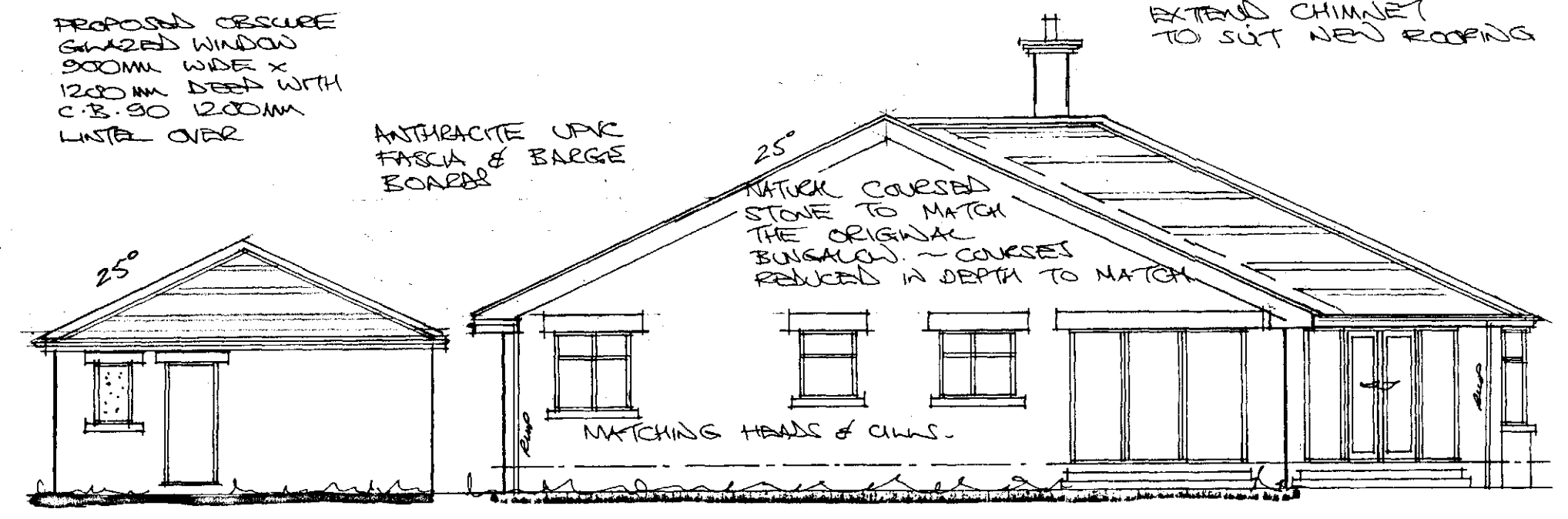

Rear

Planning: 2019/1491 B/Regs:20/01905/BR

Rev	Notes	Date
B	GARAGE ALTERED	02/20
A	GARAGE ALTERED	01/20

Garry Greetham Associates
 Residential Design Consultant
 Westwood House
 18 Carr Lane
 Tankersley
 Barnsley S75 3BE
 Tel(01226)746573

PROJECT: Various Extensions
 CLIENT: Mr. & Mrs. A. Whelan
 TITLE: Property as Proposed
 ADDRESS: 13 Woodhouse Road, off Valley Way, Hayland, Barnsley, S74 9AW
 DRAWN BY: gss
 SCALE: 1:100; 1:50 DATE: Nov 19
 DRAWING No: 922-03
 Member of the Engineers Institute of Architectural Technologists