

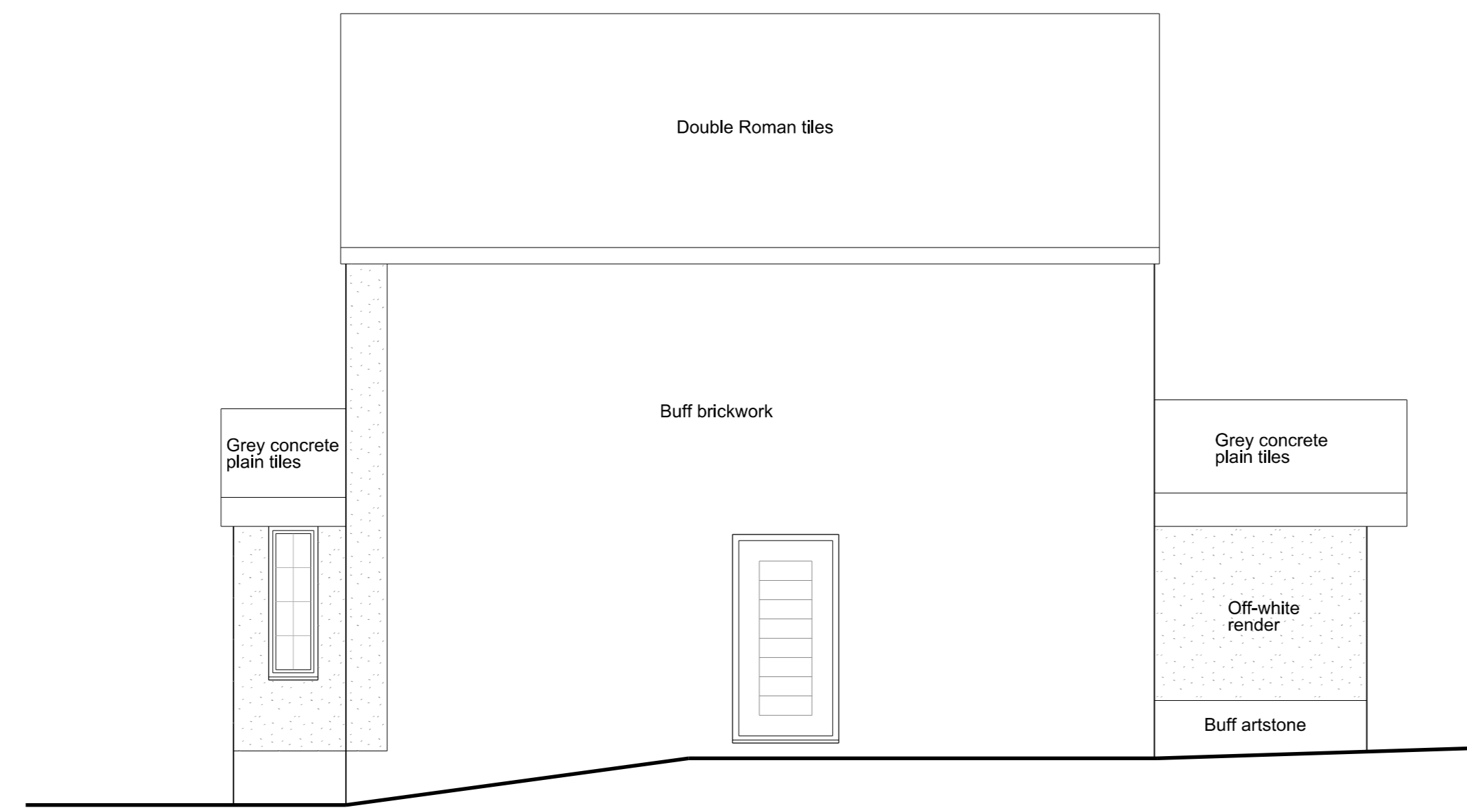

FRONT ELEVATION (North) 1:50

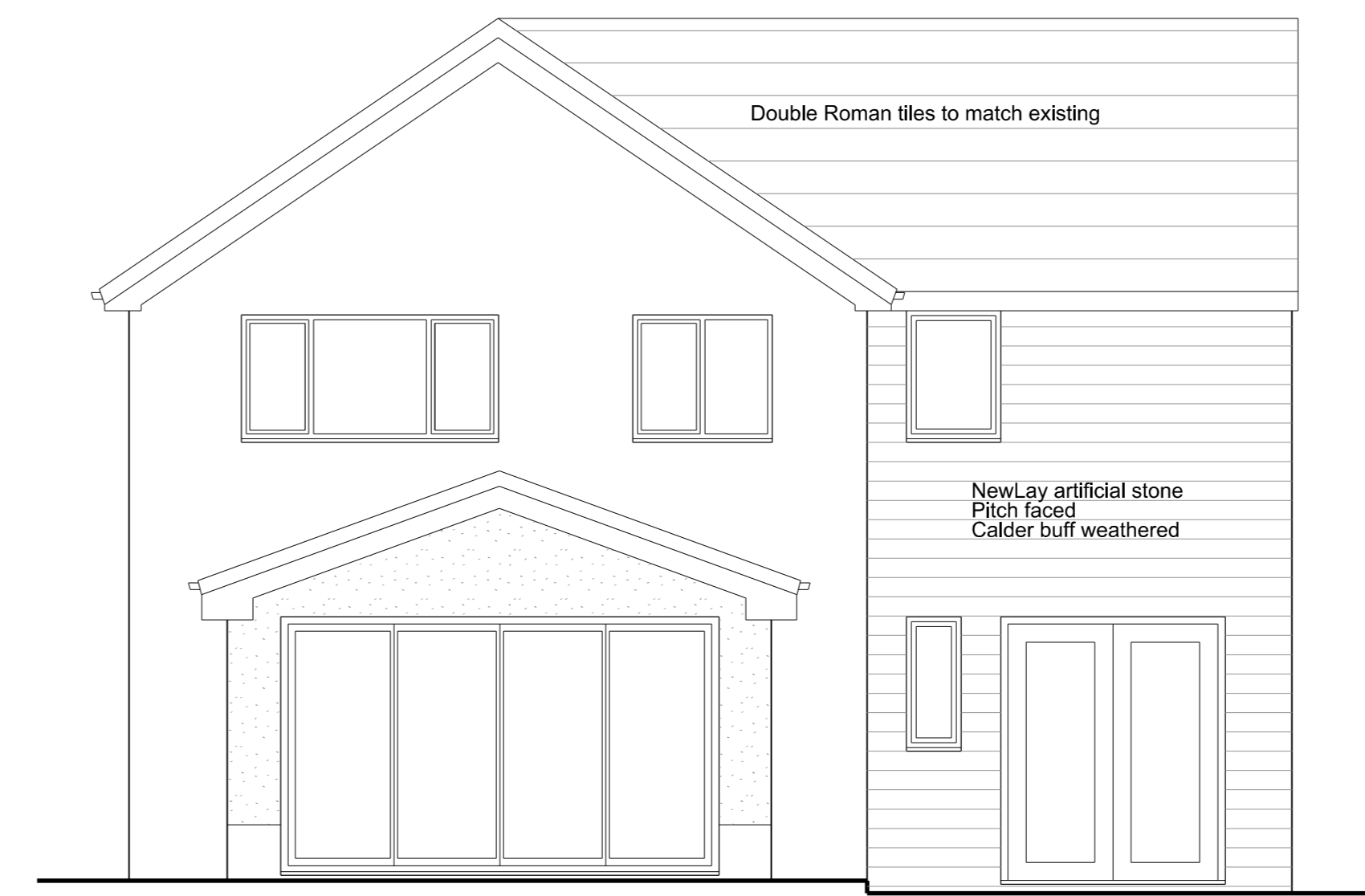

SIDE ELEVATION (West) 1:50



REAR ELEVATION (South) 1:50

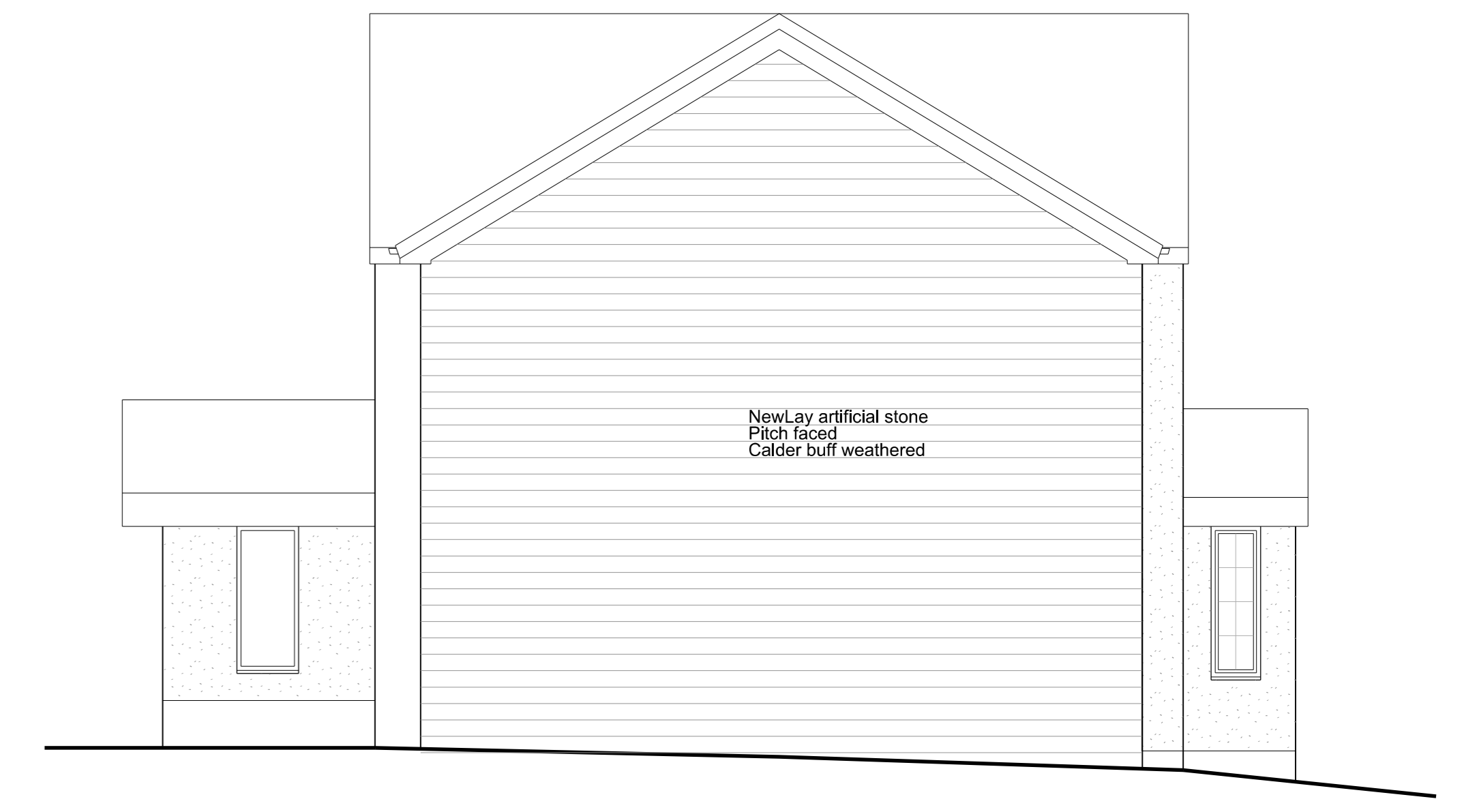

SIDE ELEVATION (East) 1:50

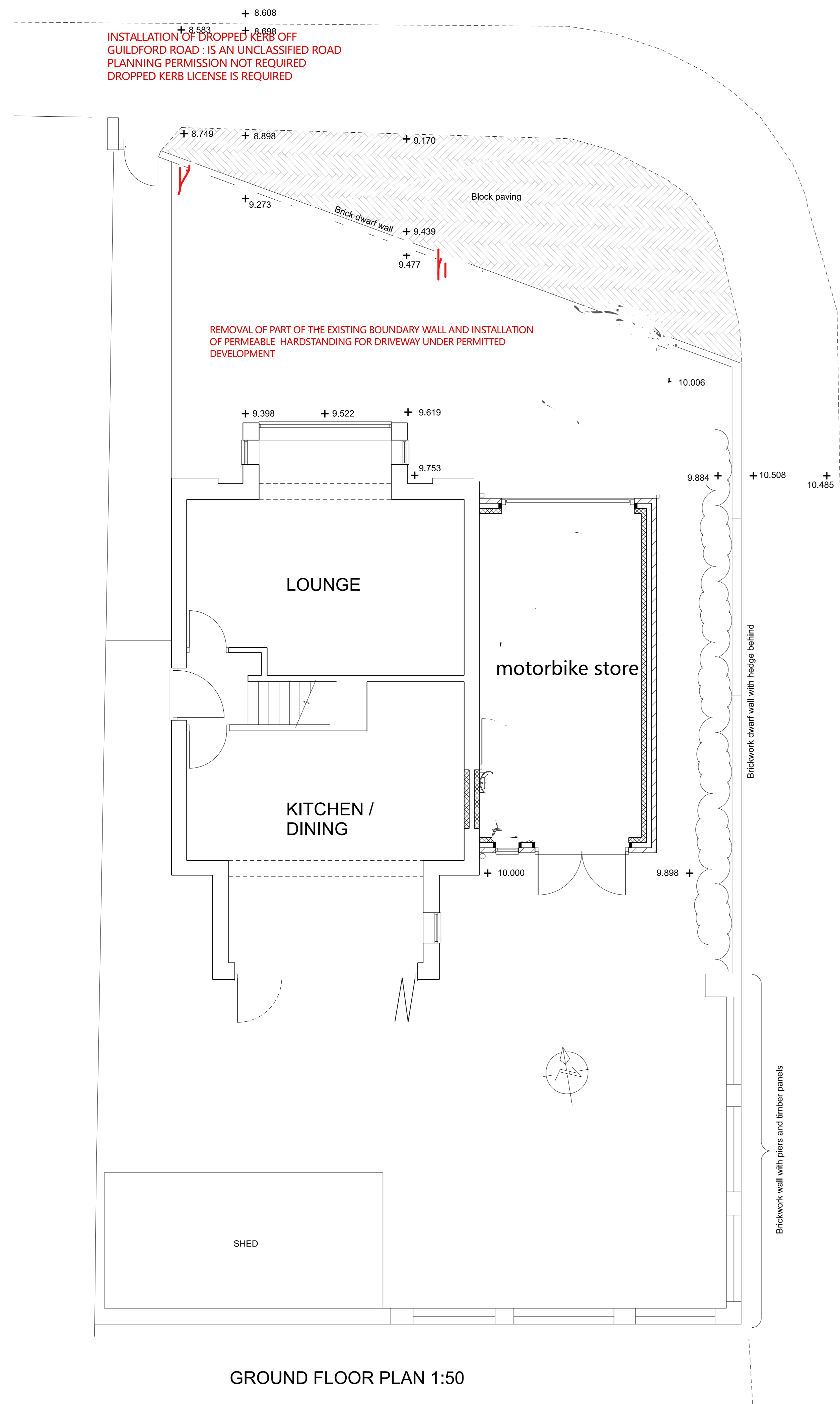

GROUND FLOOR PLAN 1:50

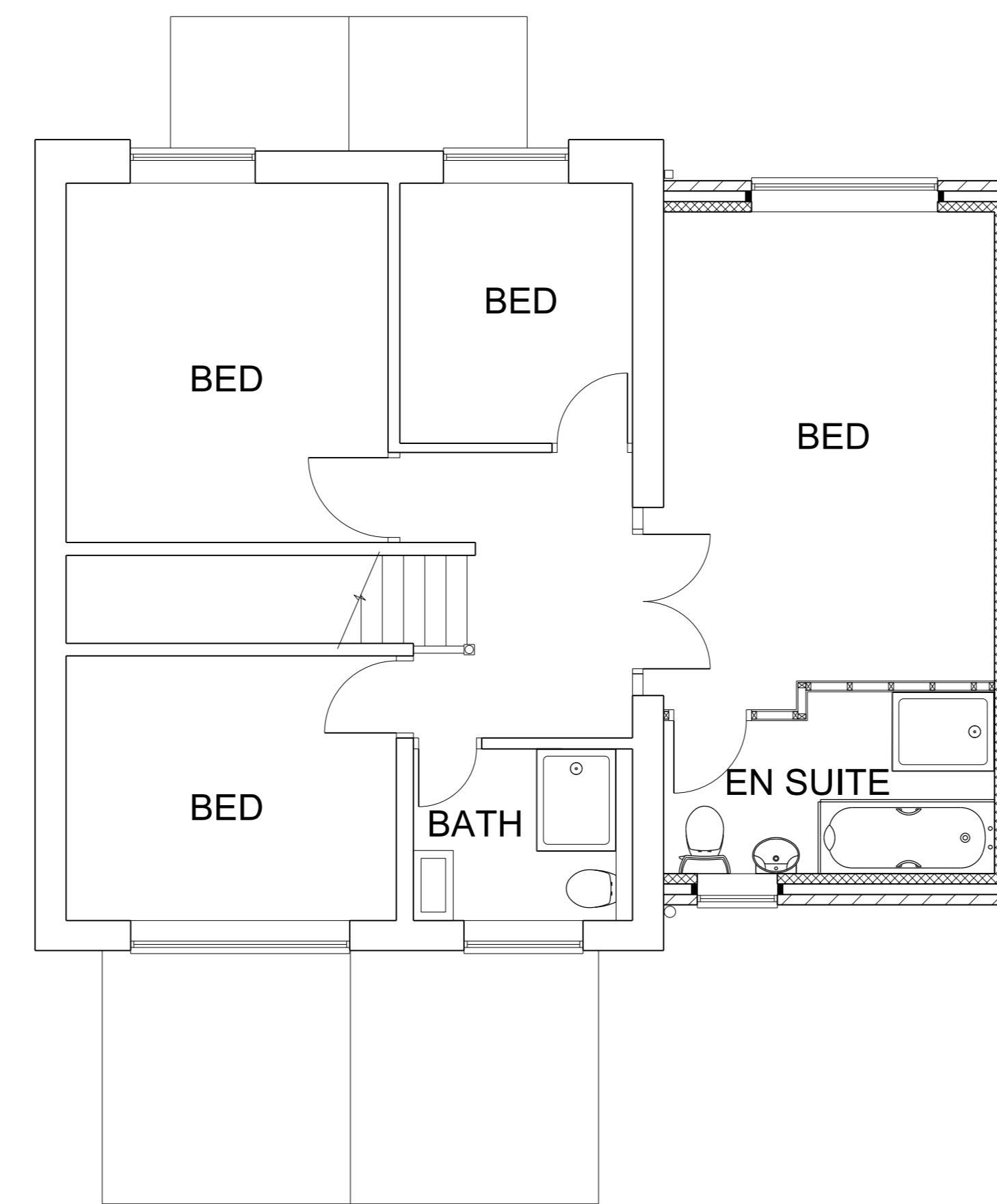

FIRST FLOOR PLAN 1:50

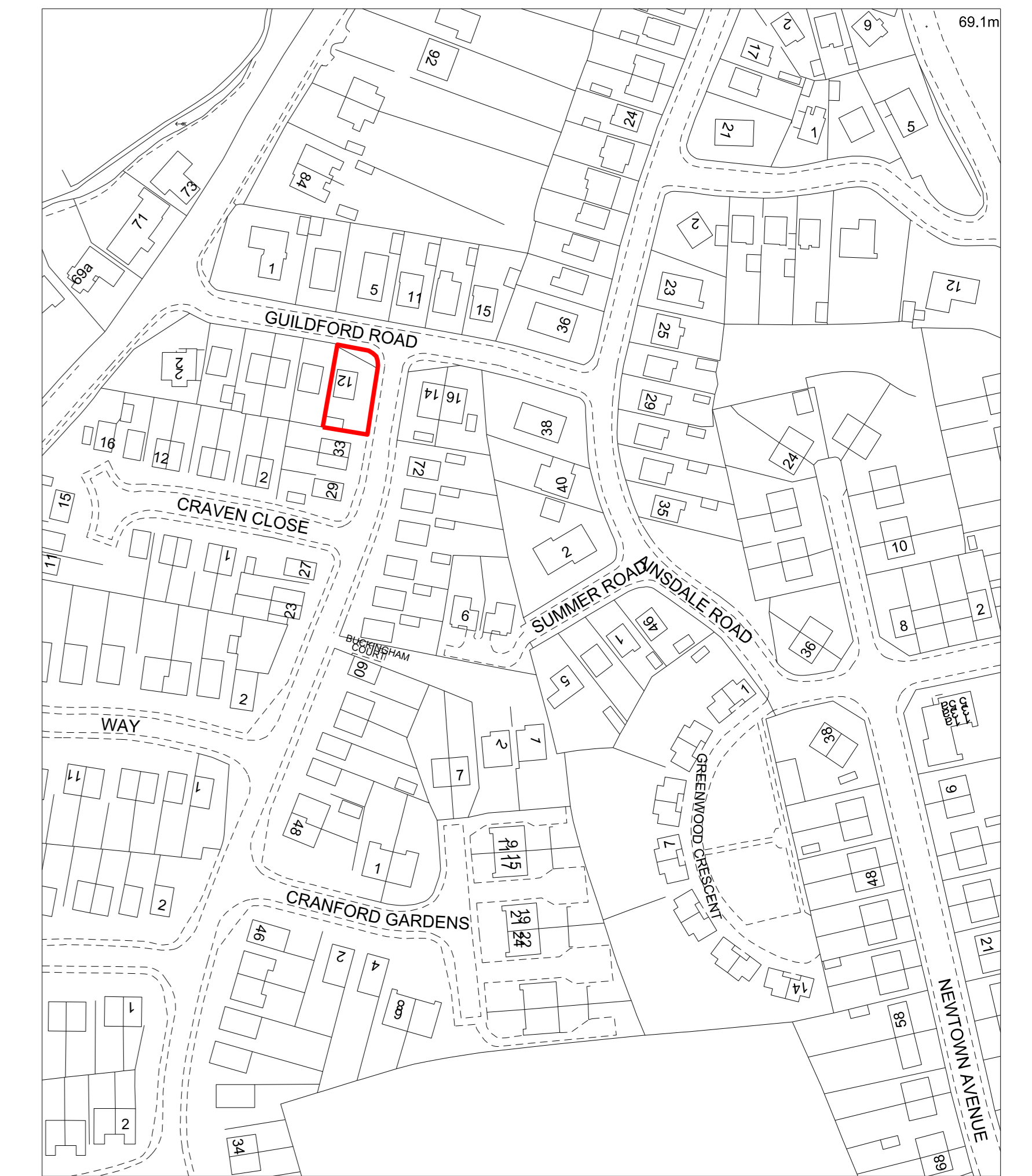

LOCATION PLAN 1:1250

12 Guildford Road,
Royston,
Barnsley,
S71 4HU

Client: Mr J Westwood

Project :Proposed two storey extension to side

Title : Proposed plans and elevations

S71 4HU - 2

Rev:

A	B	C	D	E	F	G								
date:	drawn:	date:	drawn:	date:	drawn:	date:	drawn:	date:	drawn:	Scale:	Date:	Drawn:	Checked:	Approved:
checked:	approved:	checked:	approved:	checked:	approved:	checked:	approved:	checked:	approved:	1:50	Feb 2025			