

1) This drawing and the design and details depicted thereon are the copyright of Peter Dimberline Chartered Architect.  
 2) All dimensions on this drawing are to be checked by the Contractor and any discrepancies are to be reported to the Architect.  
 3) Do not scale critical dimensions off this drawing.  
 4) Contractor to ensure that all Health & Safety requirements (CDM Regulations) in relation to this project will be complied with.

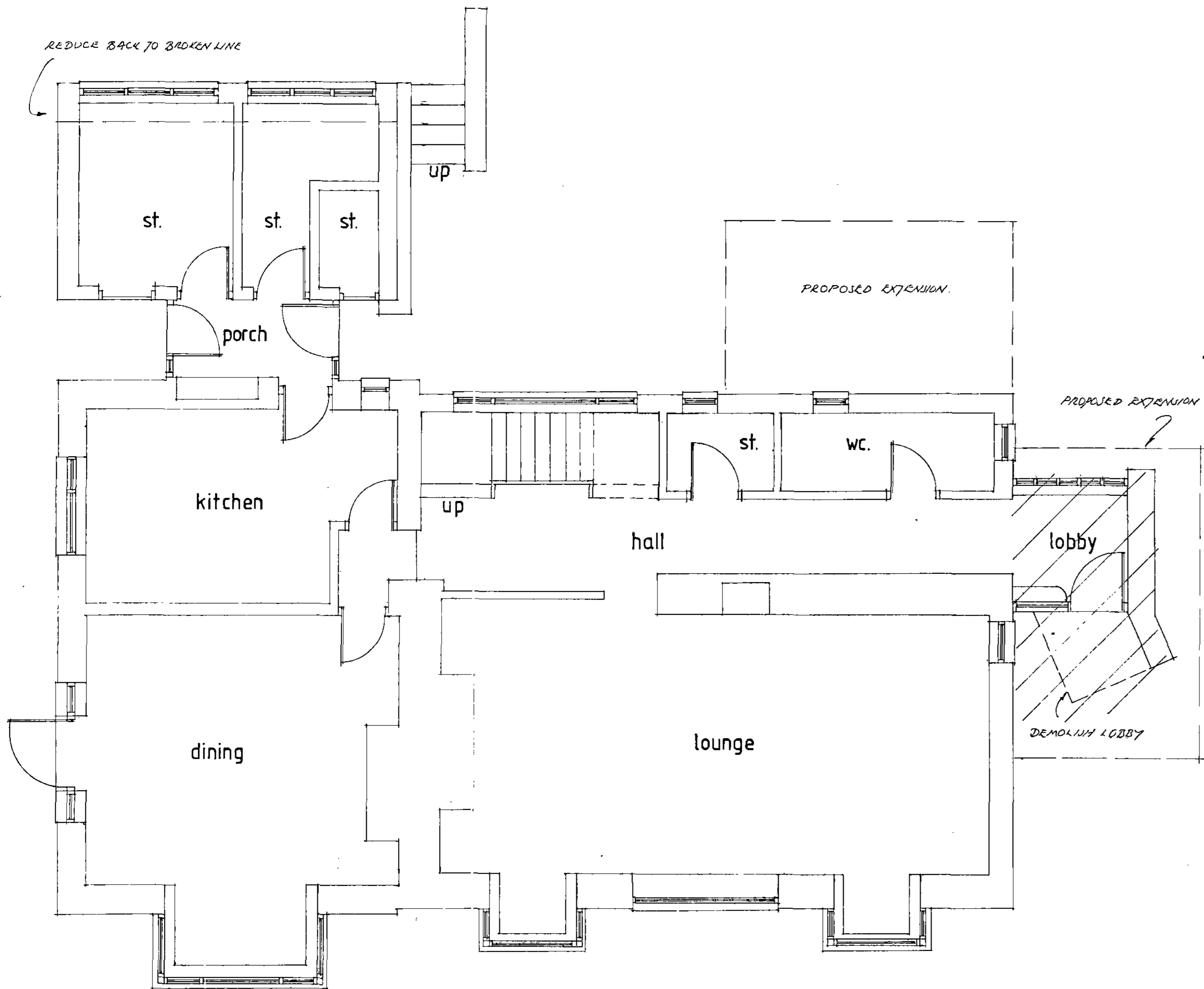

GROUND FLOOR LAYOUT

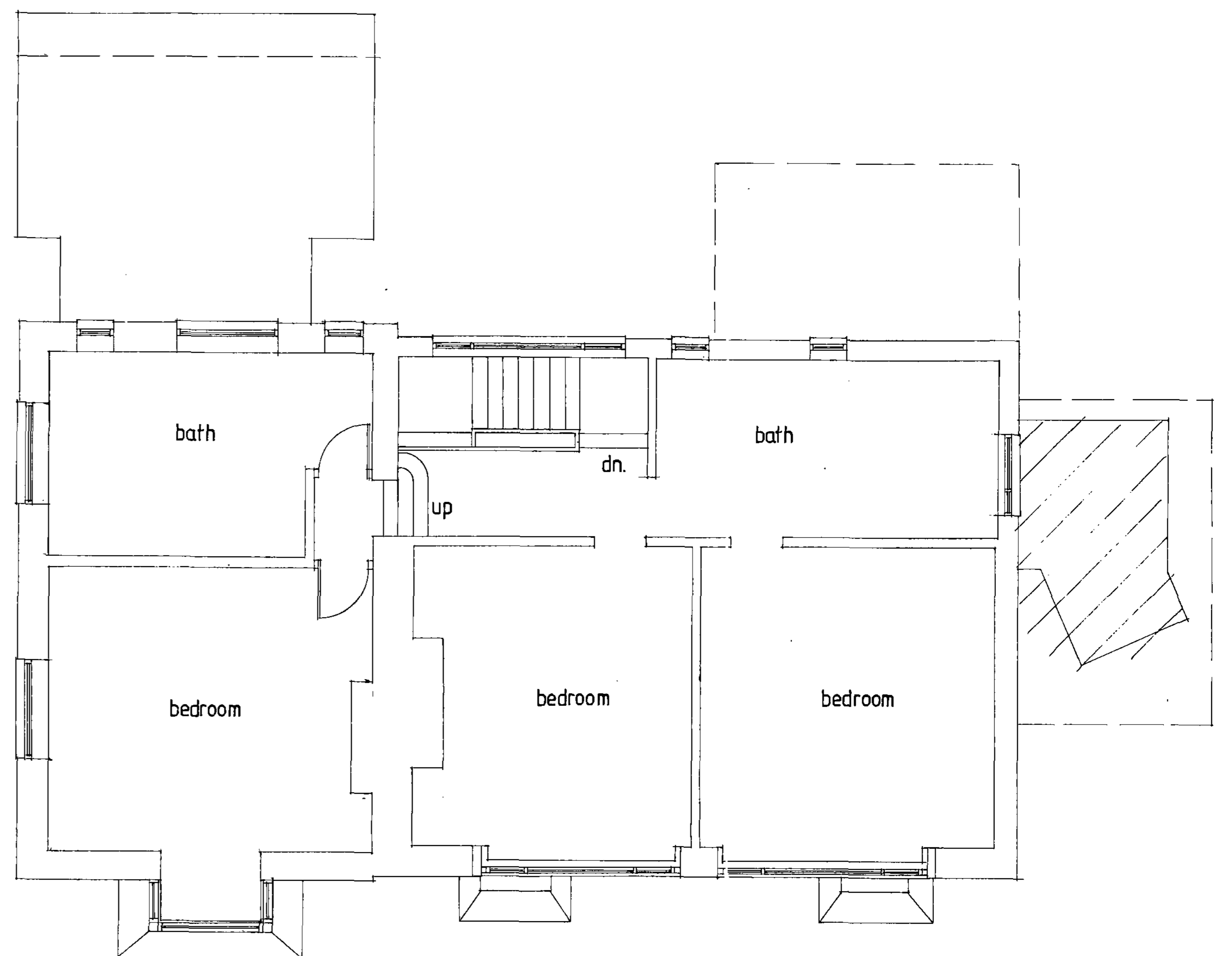

FIRST FLOOR LAYOUT



south elevation

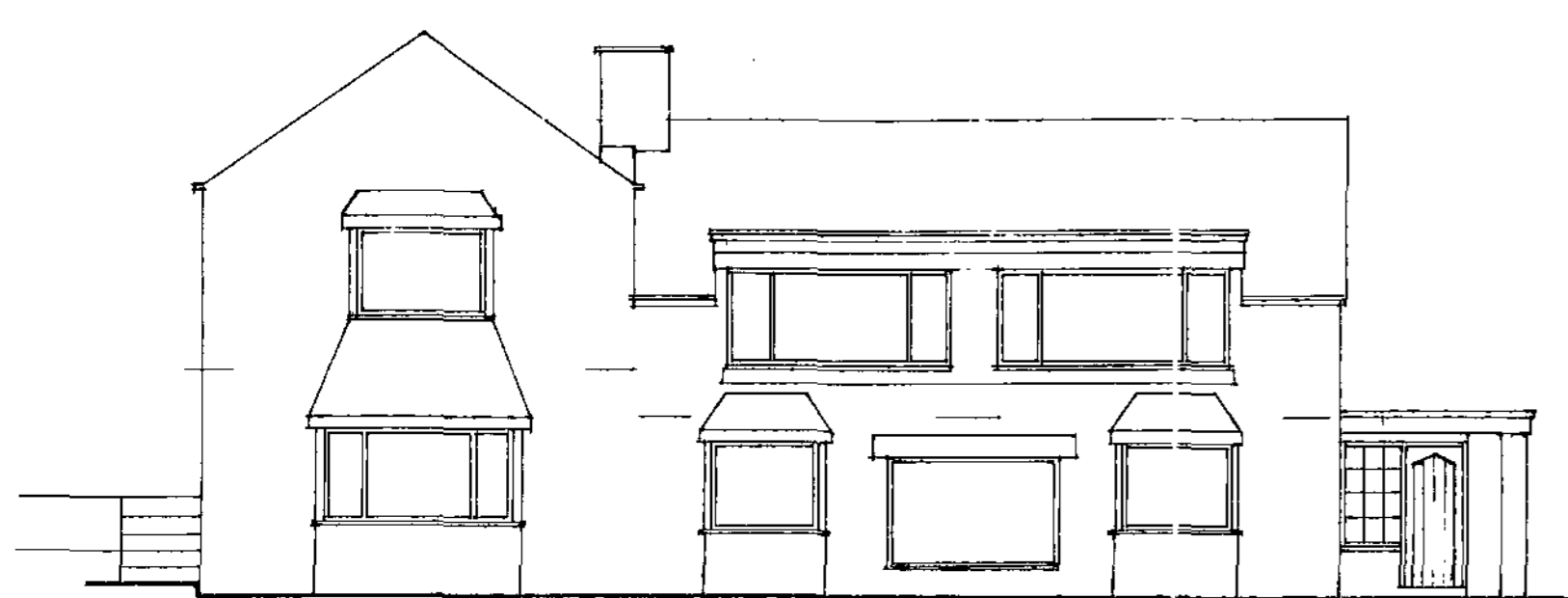

east elevation

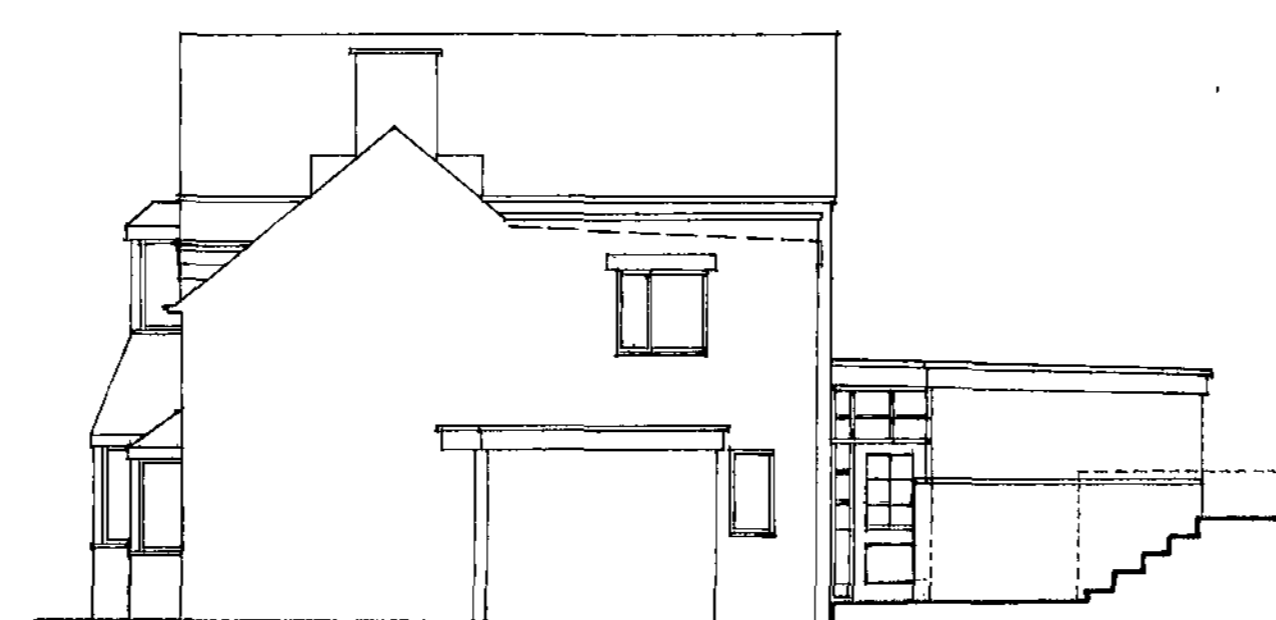

north elevation



west elevation

REVISIONS

**PETER DIMBERLINE**  
 CHARTERED ARCHITECT

Dip. Arch RIBA

2 TIPSEY COURT  
 WAKEFIELD ROAD  
 STAINCROSS  
 BARNSELY S75 6FZ

TEL/FAX (01226) 390947

CLIENT	Mr and Mrs Reece	
PROJECT	Proposed alteration and re-modelling of existing dwelling	
LOCATION	Manor Cottage, Manor Lane, Oxspring.	
DRAWING	Details as existing.	
SCALES	1:50, 1:100,	DATE Feb. /09
DRWG. No.	2009/002/01	DRAWN BY PD.
REV.		

1) This drawing and the design and details depicted thereon are the copyright of Peter Dimberline Chartered Architect.  
 2) All dimensions on this drawing are to be checked by the Contractor and any discrepancies are to be reported to the Architect.  
 3) Do not scale critical dimensions off this drawing.  
 4) Contractor to ensure that all Health & Safety requirements (CDM Regulations) in relation to this project will be complied with.

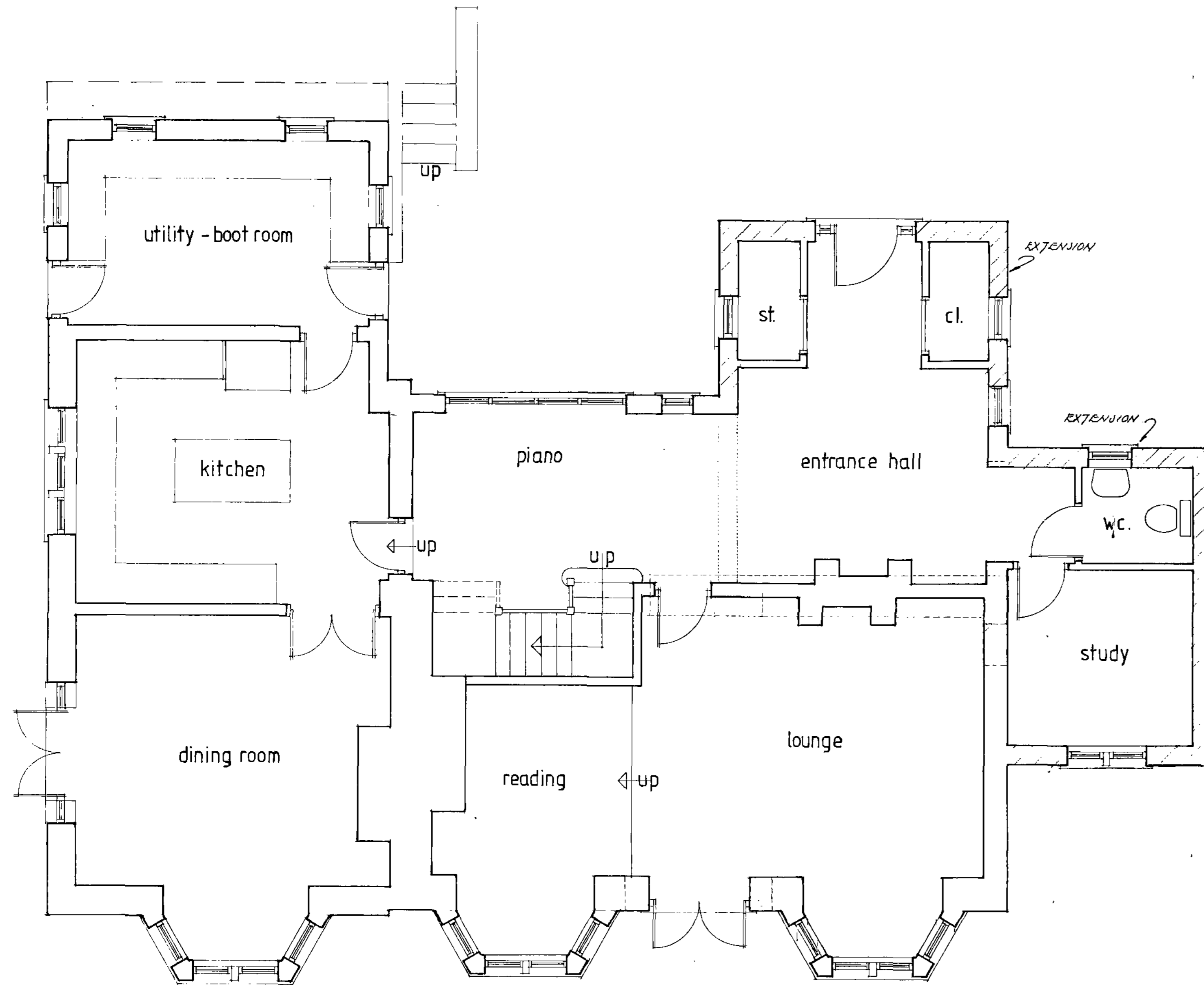

GROUND FLOOR LAYOUT

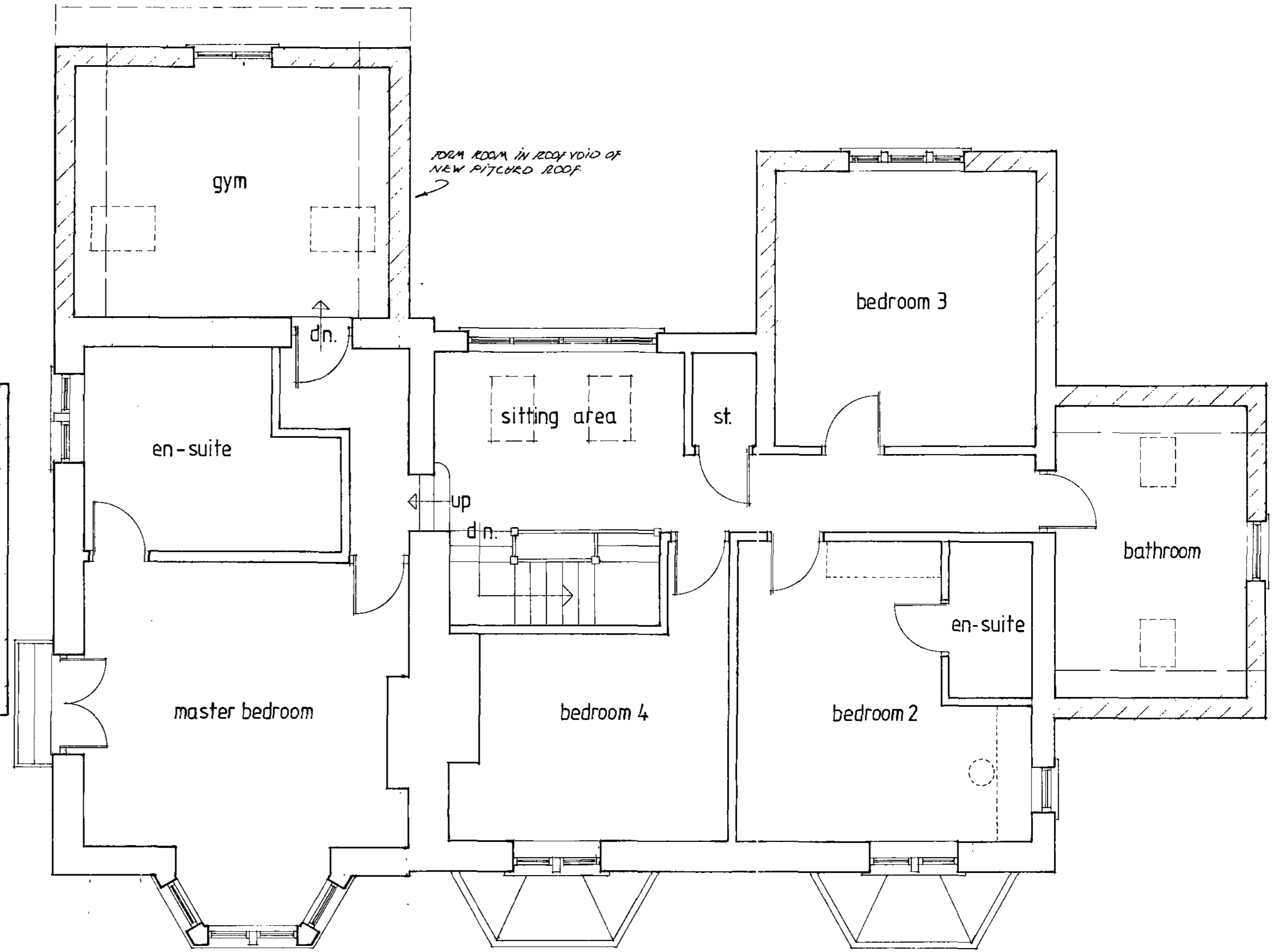

FIRST FLOOR LAYOUT



south elevation



east elevation



north elevation



west elevation

REVISIONS

**PETER DIMBERLINE**  
 CHARTERED ARCHITECT

2 TIPSEY COURT  
 WAKEFIELD ROAD  
 STAINCROSS  
 BARNSELY S75 6FZ

TEL/FAX (01226) 390947

Dip. Arch RIBA

CLIENT	Mr and Mrs Reece
PROJECT	Proposed alteration and re-modelling of existing dwelling
LOCATION	Manor Cottage, Manor Lane, Oxspring.
DRAWING	Details as proposed
SCALES	1:50, 1:100, DATE Feb. /09
DRWG.No.	2009/002/02 DRAWN BY PD.
REV.	