

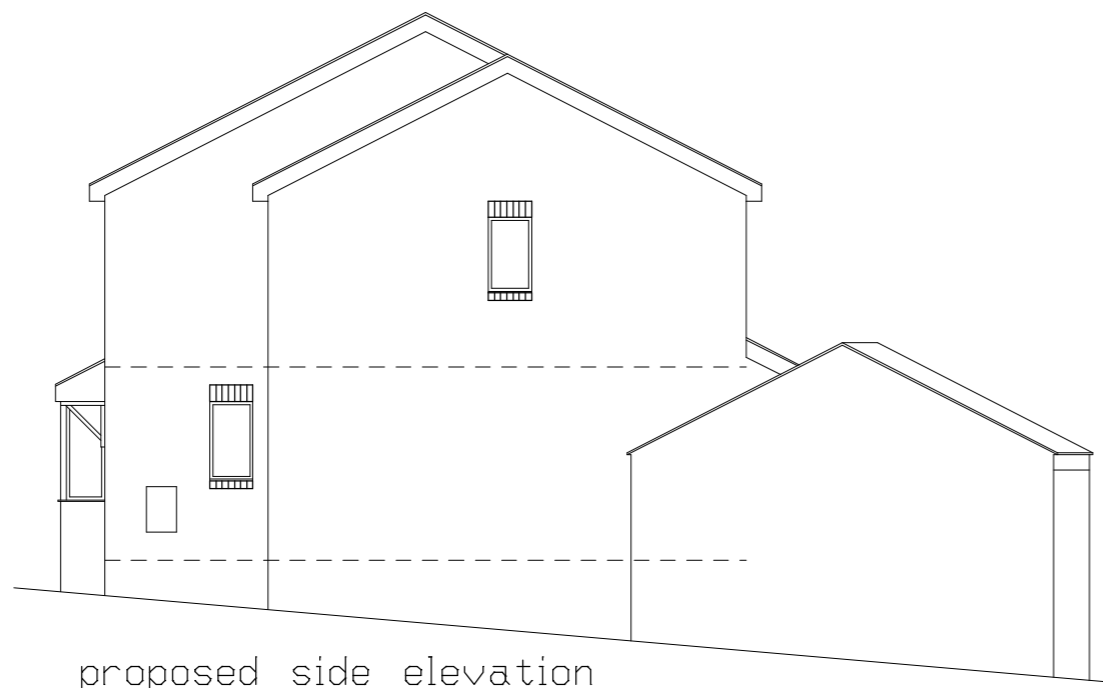

proposed front elevation

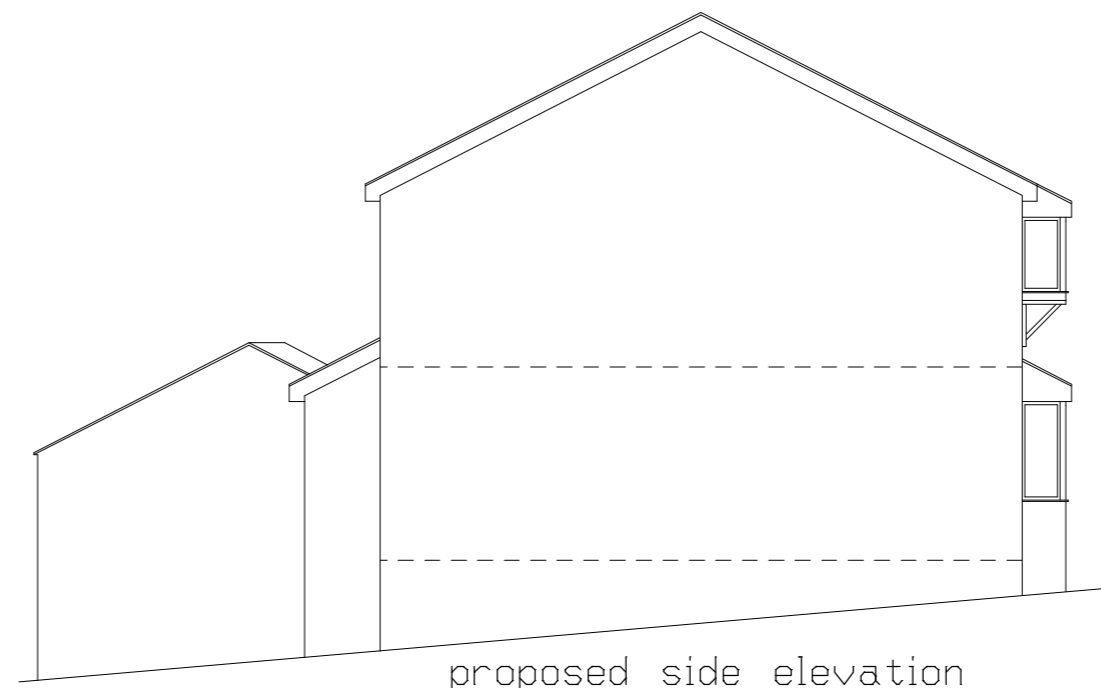

proposed side elevation



proposed side elevation



proposed rear elevation



existing front elevation

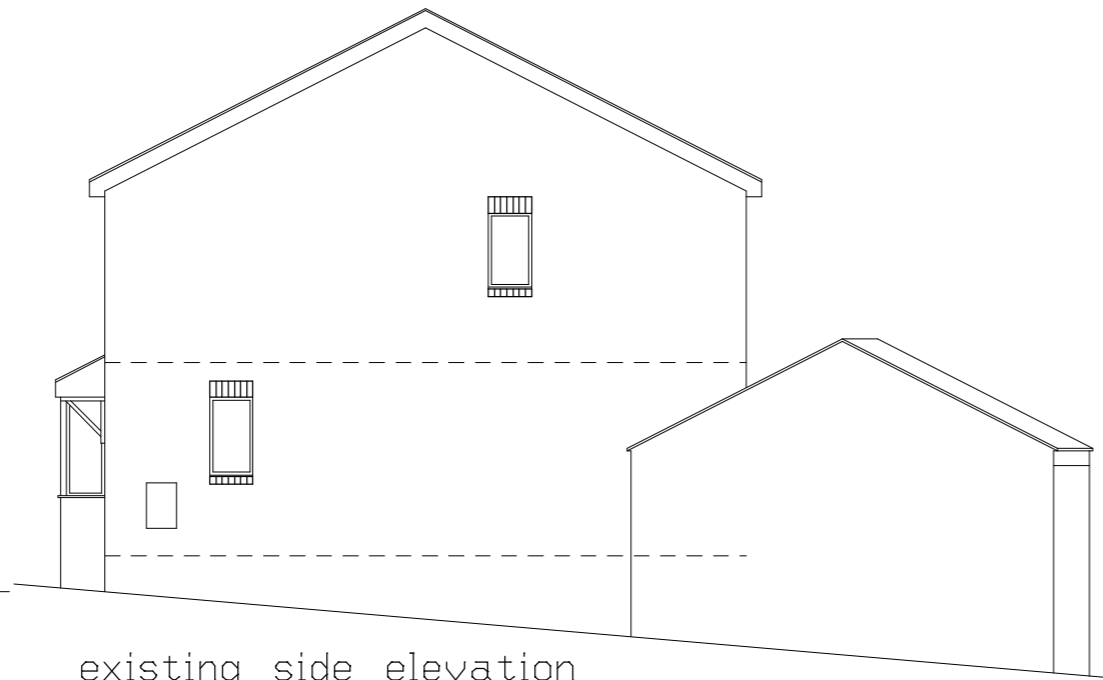

existing side elevation

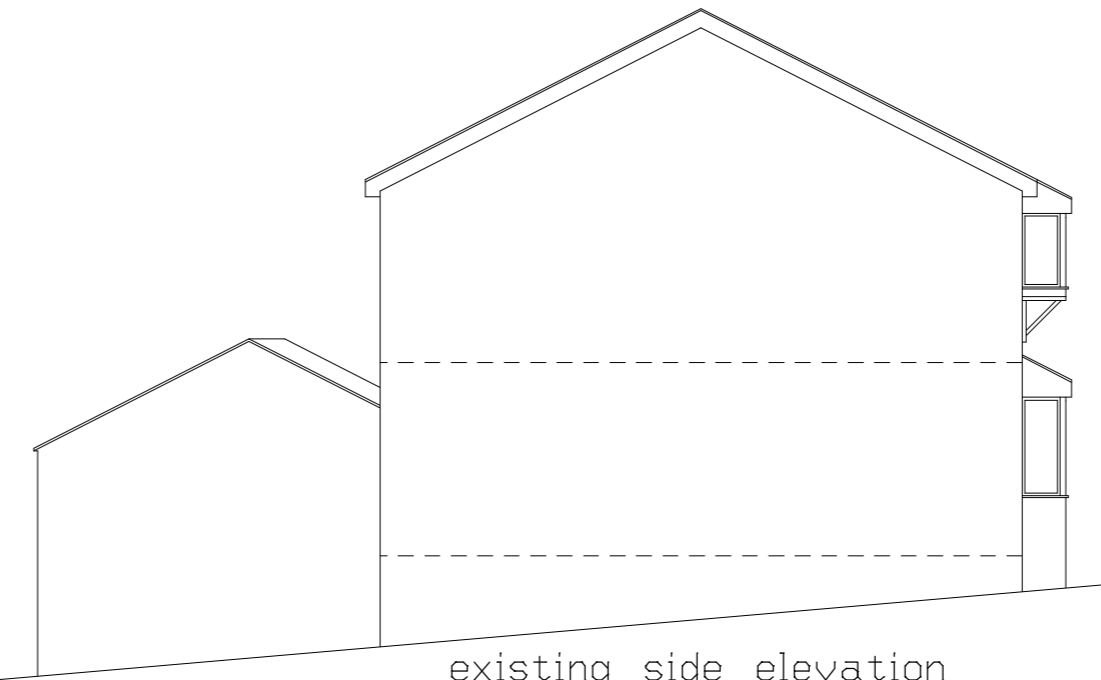

existing side elevation



existing rear elevation

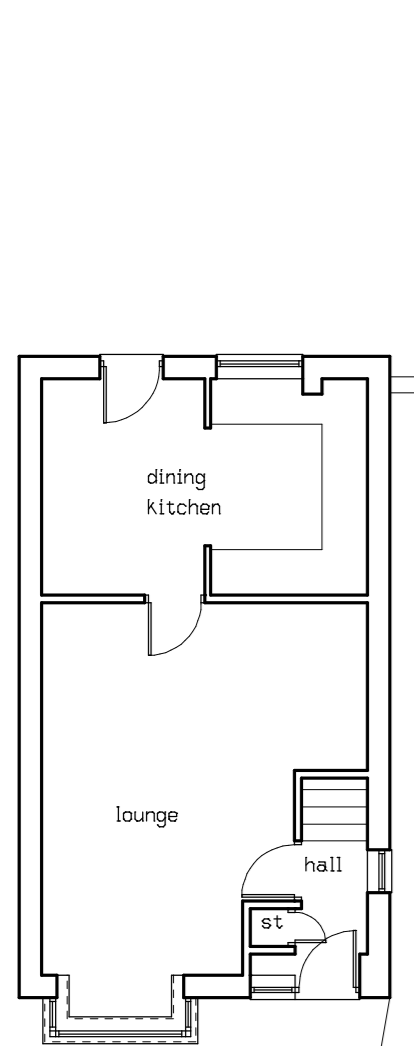

existing ground floor plan

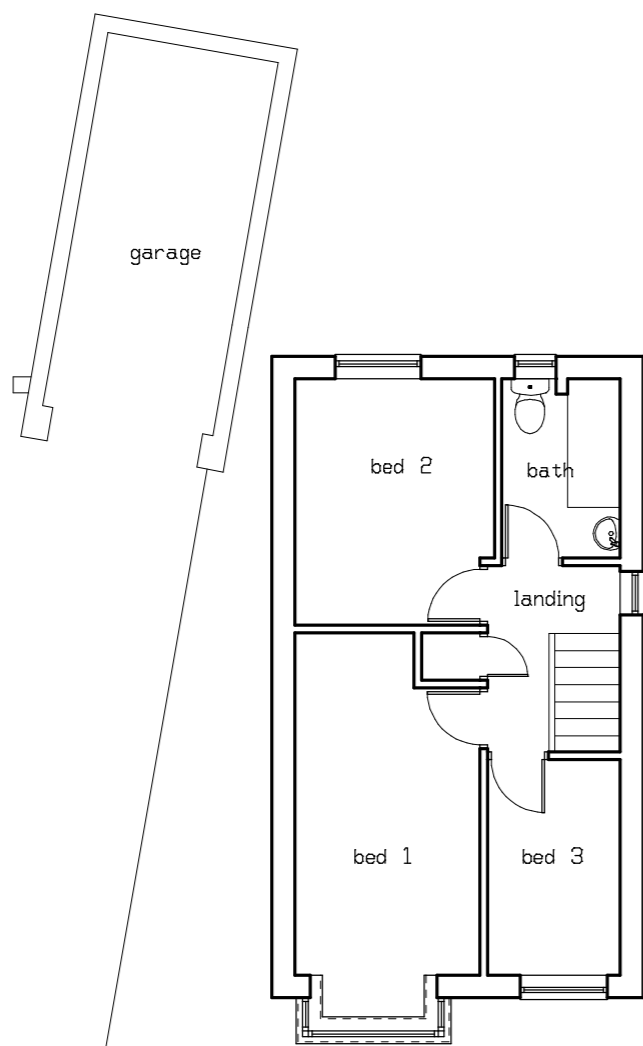

existing first floor plan

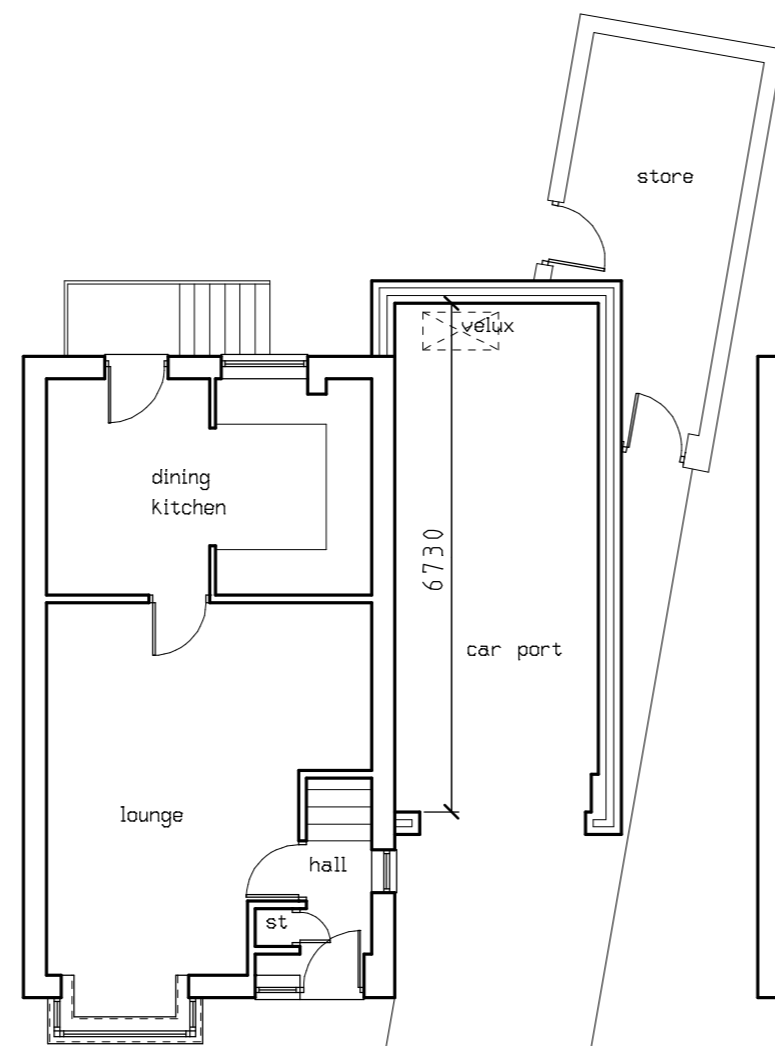

proposed ground floor plan

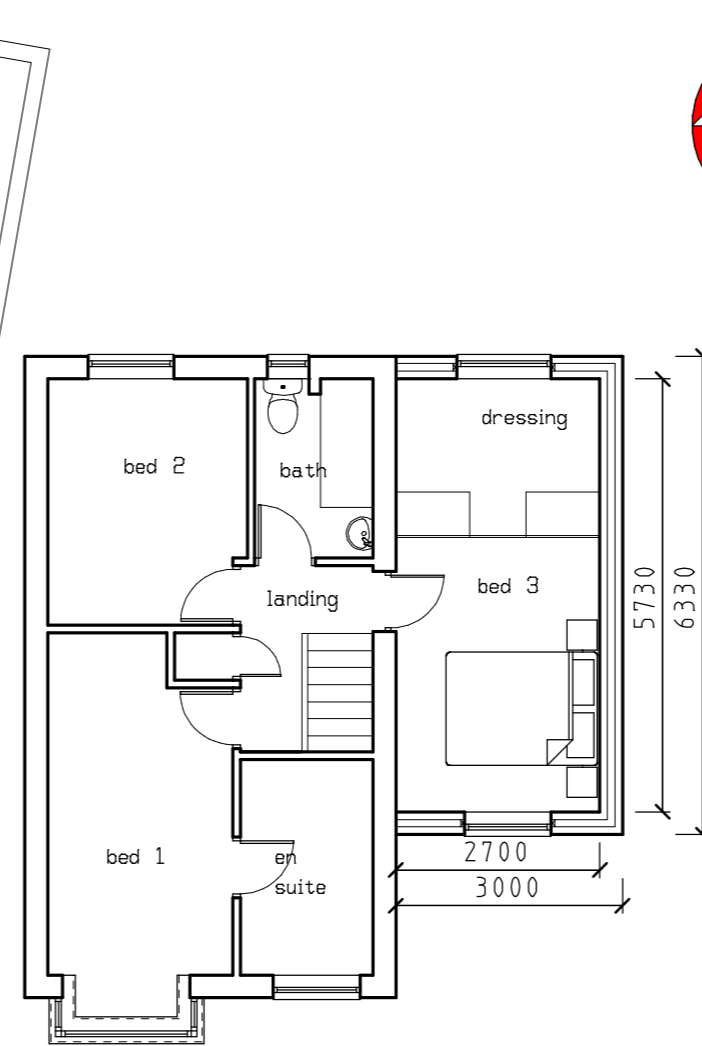

proposed first floor plan

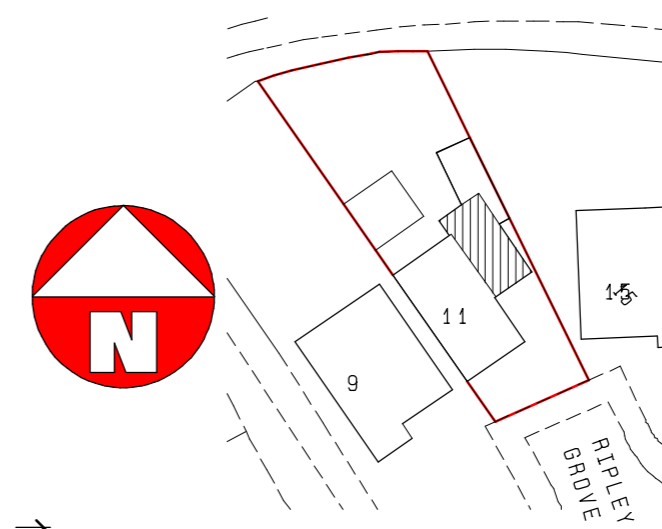

site plan 1:500

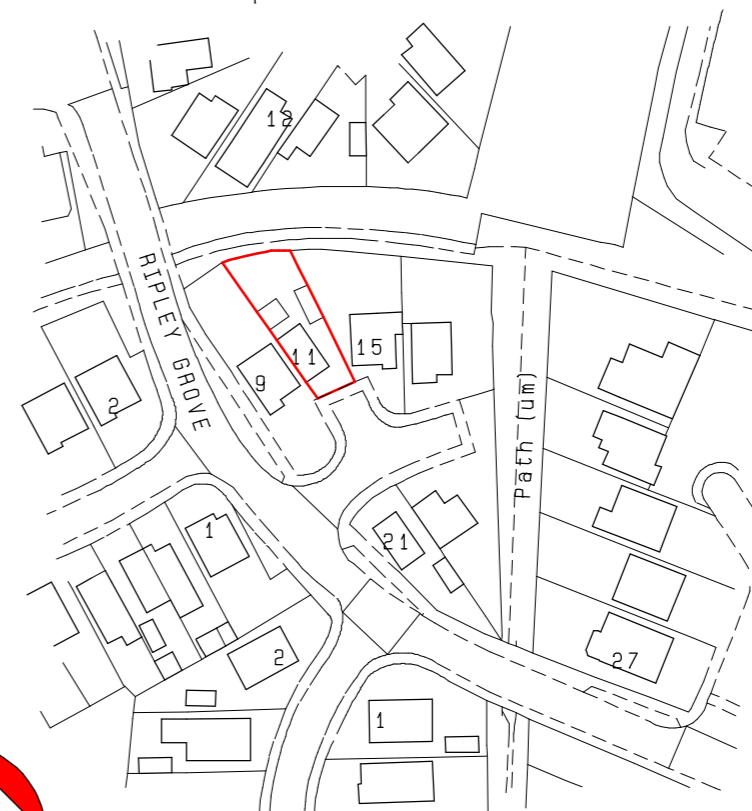

location plan 1:1250

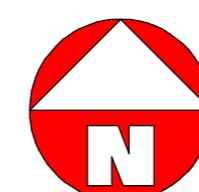
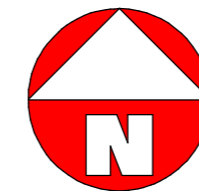

CLIENT	MR & MRS BELL
TITLE	PROPOSED EXTENSION
	11 RIPLEY GROVE
	BARNSELEY
	S75 2RX

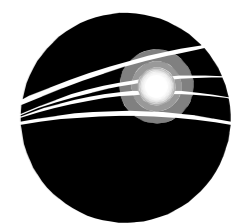

ANDY CUDWORTH ARCHITECTURE
 4 Stoneylea Court
 Western Street
 Barnsley
 S70 2BP
 07931 365804
 andycudworth@yahoo.com

SCALE	1:100	DATE	NOV 19	DRAWN	AMC
DRWG No	MBBG-1119-1	REV	N/A		

This drawing is the sole property of the author (A Cudworth) and will not be used, copied in whole or in part, by any other individual, company or organisation without the consent of the author. All dimensions to be checked on site & not scaled from any drawing.