

25th. August 2016

Mr. James Hyde.
Planning Department,
Barnsley M. B. C.
Westgate Plaza,
P. O. Box 604,
Barnsley.
S70 9FE.

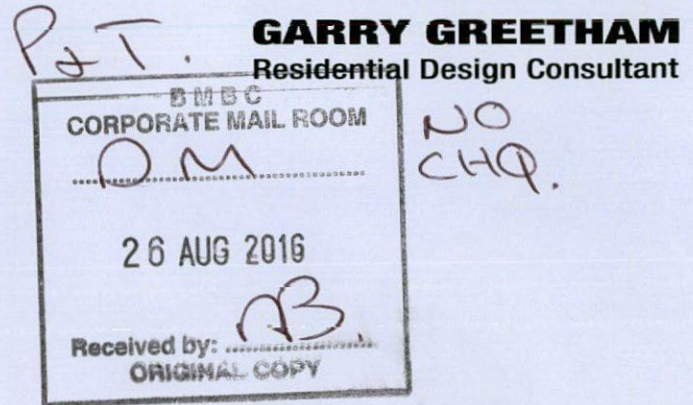

Dear Sir,

Re: Proposed Various Extensions and Rooms within Roof Area.

At: 49 Bank End Road, Worsbrough Dale, Barnsley. S70 4QJ.

For : Mr. & Mrs. S. Kelsey.

Application No: 2016 / 0741.

Further to our recent discussions with regards the above project, please find attached copies of information as listed below now amended hopefully to your requirements, namely the reduction of the ridge line as agreed to the proposed side extension adjacent No. 51 Bank End Road.

Information attached as listed below;

Site and Location Layout.
Layouts as Proposed.
Elevations as Proposed.

Dwg. No: 833-01 rev.A
Dwg. No: 833-03 rev.A
Dwg. No: 833-04 rev.A

We hope the attached is now to your satisfaction and that the application can now proceed to a favourable conclusion, however if you require any further information or clarification, please do not hesitate to contact the writer at the address given.

Assuring you of our best attention at all times.

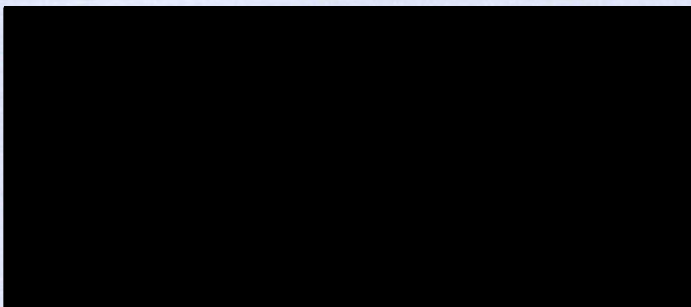

WestWood House
18 Carr Lane, Tankersley,
Barnsley, South Yorkshire S75 3BE
Telephone/Fax: 01226 746573
Mobile: 07786 062364

www.garrygreethamassociates.co.uk
e-mail: garry@garrygreethamassociates.co.uk

Member of the Chartered Institute of Architectural Technologists
Registered in England 5451918

Partners: G. G. Greetham & J. A. Greetham



Front ~ street scene

PROPOSED SANDTOPT "20/20"
CONCRETE INTERLOCKING
TILES

POINTED VERGES TO GABLES

WHITE UPVC WINDOWS & DOORS
INCLUDING WHITE UPVC
RAINFALL & SOIL GOODS

MATCHING RED/ORANGE
BRICKWORK

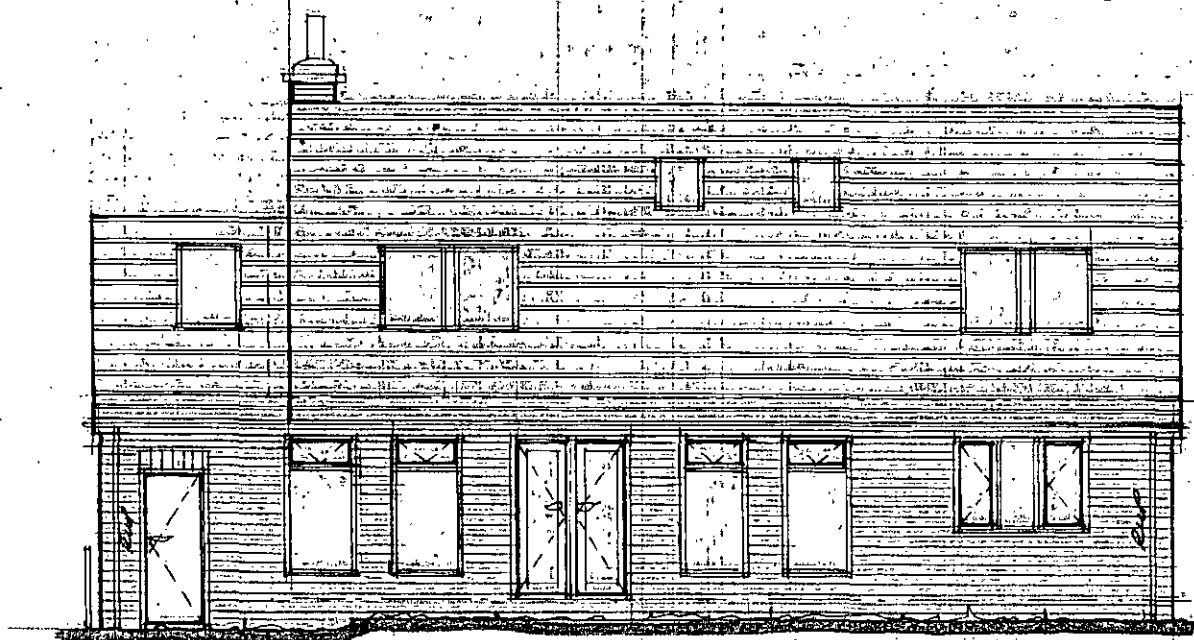

Rear

TO EXTEND EXIST.
CHIMNEY BREAST
TO ENSURE MIN.
600MM ABOVE
HIGHEST POINT OF
NEAREST "VELUX"
WINDOW.

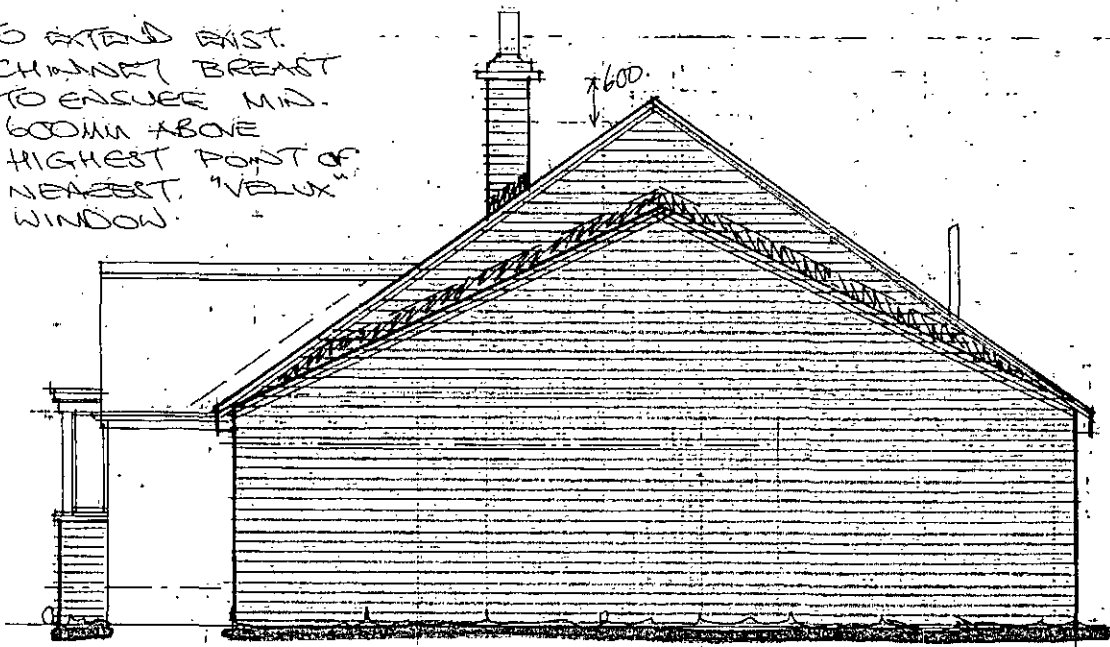

Side

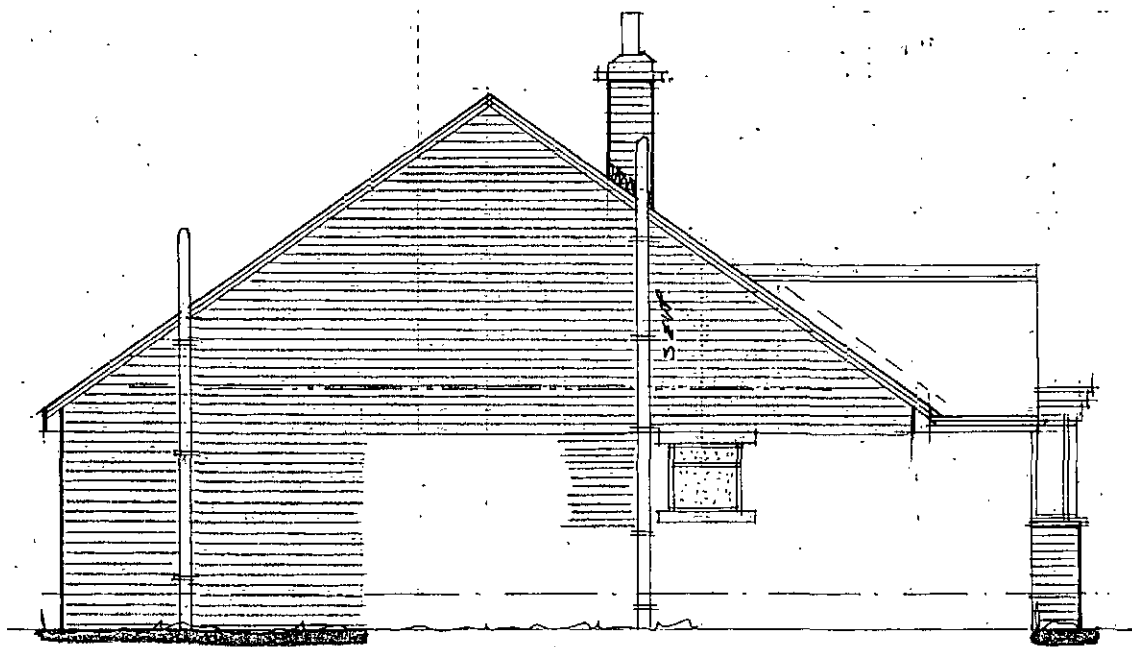

Side

Rev	Notes	Date
A	PLANNING REQ.	08-16

Garry Greetham Associates
Residential Design, Consultant
Westwood House
18 Carr Lane
Tankersley
Barnsley S75 3BE
Tel(01226)746573

PROJECT	Various Extensions	
CLIENT	Mr. & Mrs. S. Kelsey	
TITLE	Elevations as Proposed	
ADDRESS	49 Bank End Road, Worsbrough Dale, Barnsley. S70 4QJ	
DRAWN BY	999	
SCALE	1:100	DATE June 16
DRAWING No	833-04	REV A

Member of the Chartered Institute of Architectural Technologists