

Former Wombwell High School, Wombwell

Notes:
xx

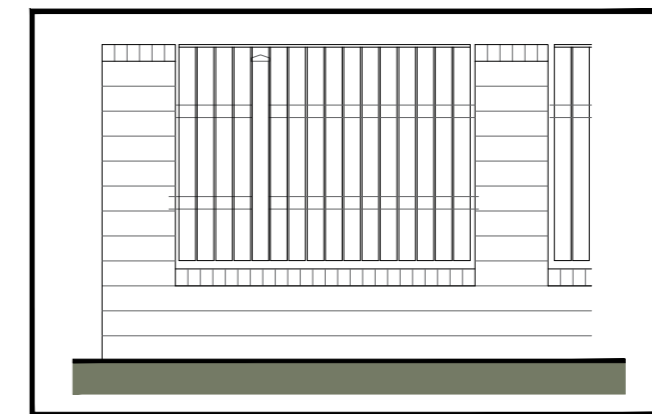

1800mm Stone Wall & Fence Panel

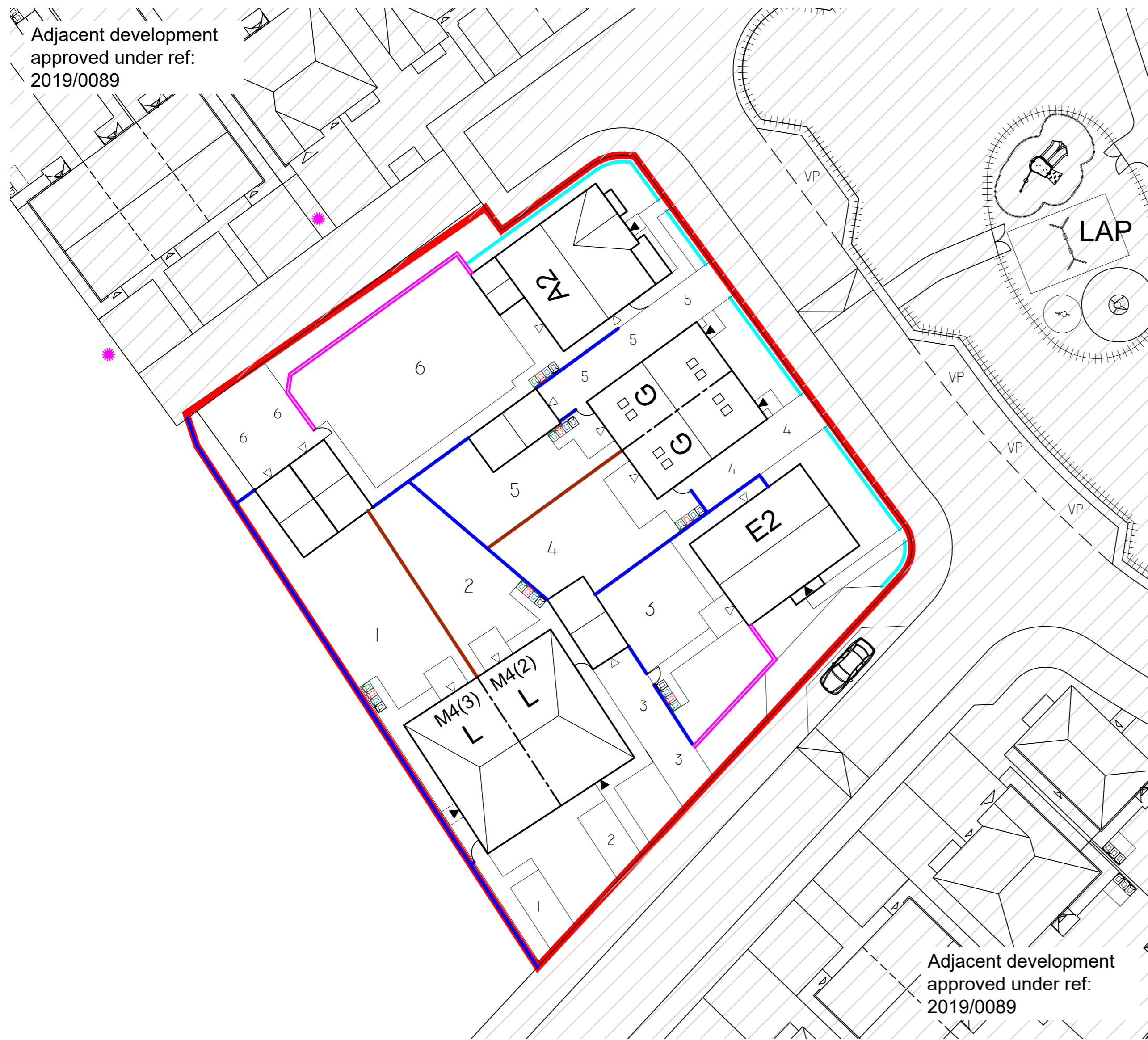
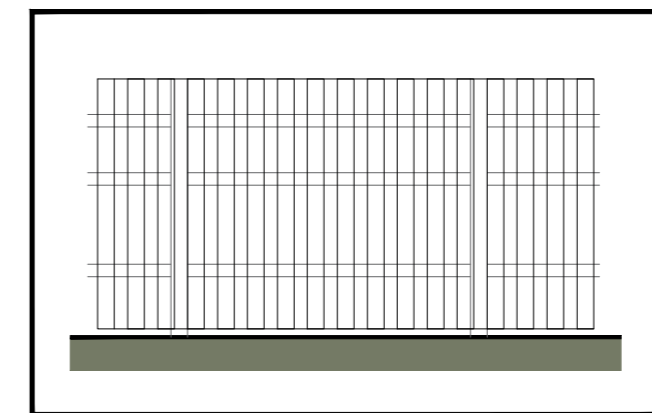

1500mm Hit & Miss Fence

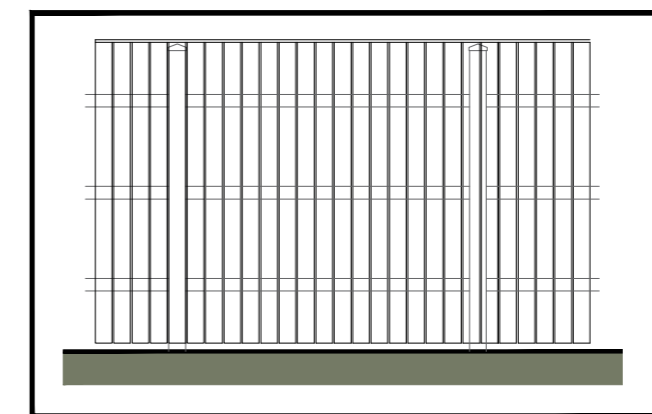

1800mm Close Boarded Timber Fence

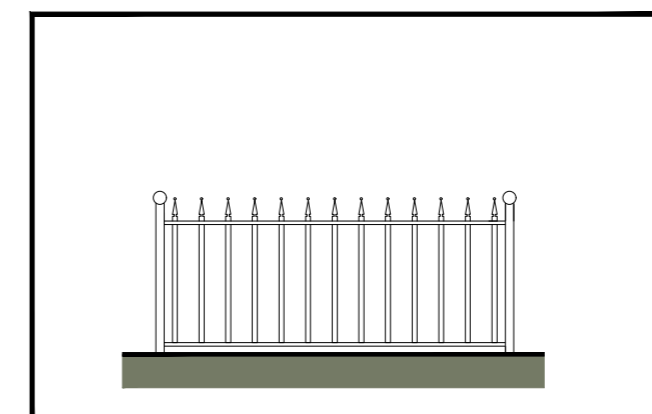

900mm Metal Railings

D	Updated to Planning Layout G	TS	02.07.24
C	Updated to Planning Layout D	TS	06.07.23
B	Updated to Planning Layout C	VR	29.06.23
A	Garage added to plot 4	TS	21.12.22
REV:	DESCRIPTION:	BY:	DATE:

STEN ARCHITECTURE
 STEN Architecture Ltd
 The Studio
 Harrison Street
 Wakefield
 WF1 1PS
 Tel: 01924 950985
 Web: www.sten-architecture.co.uk
 Twitter: @STEN_arch
 Facebook: stenarchitecturetd
 LinkedIn: Sten Architecture

CLIENT: Premier construction northern
 51 Rimington Road
 Wombwell
 Barnsley
 S73 8DQ

SITE: Former Wombwell High School
 Wombwell

TITLE: Boundary treatment plan

SCALE AT A2: 1:250	DATE: 23.05.22	DRAWN: TS	CHECKED: DS
PROJECT NO: 2228	DRAWING NO: 2228.06	REVISION: D	

