

Wakefield Road, Athersley, Smithies, Barnsley

All plots to be built to M4(1) compliance only

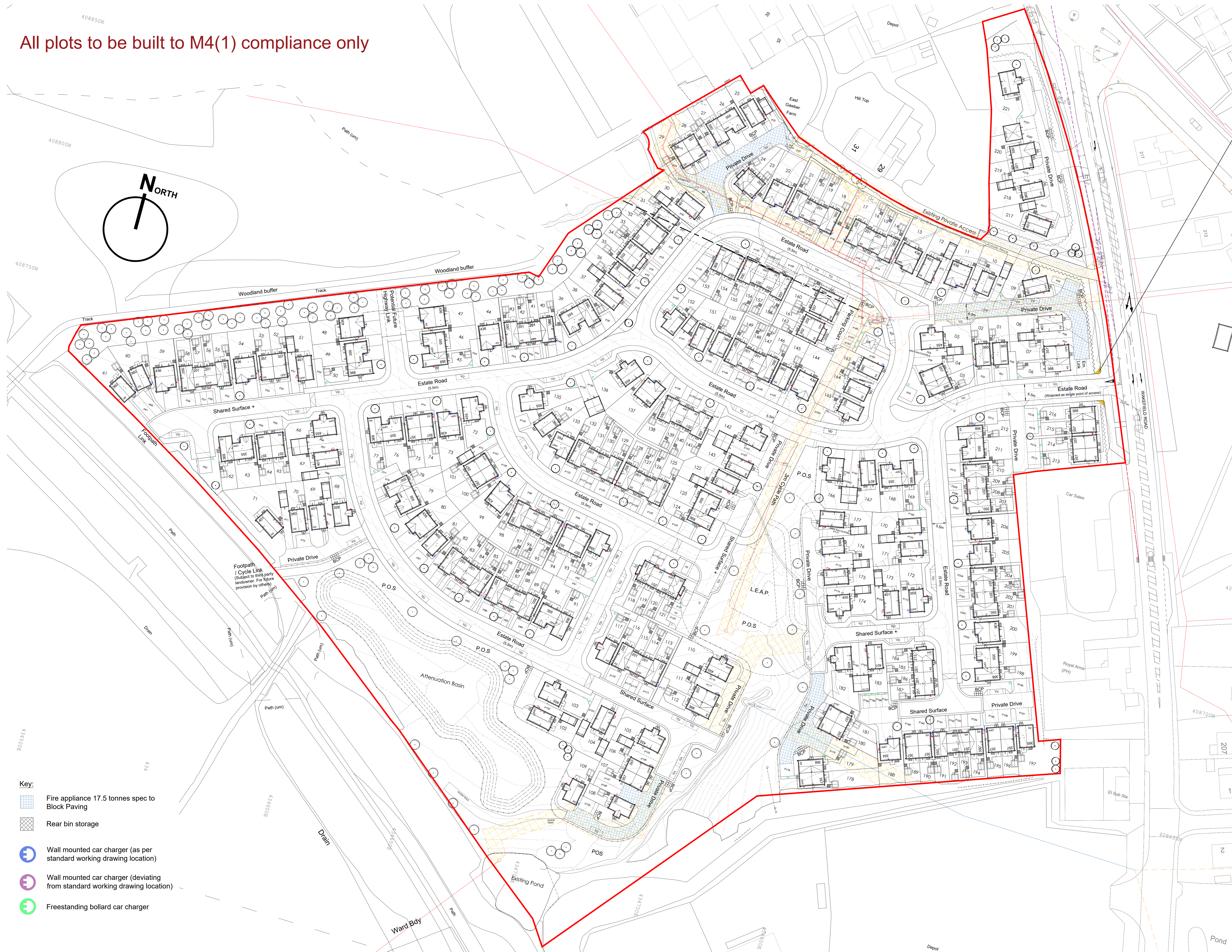

Safeguarded Highway Land Protected for future works to Wakefield Road.

| House type: | Sqft: | No: |
|---------------|--------|------------|
| 201 Cork | 2B 2St | 651 39 |
| 202 Kerry | 2B 2St | 671 04 |
| 212 Mayfield | 2B 2St | 671 04 |
| 350 Glin | 3B 2St | 904 37 |
| 368 Altan | 3B 2St | 904 16 |
| 355 Neale | 3B 2St | 904 12 |
| 357 Rosemount | 3B 2St | 904 30 |
| 354 Strade | 3B 2St | 904 03 |
| 359 Clifden | 3B 2St | 984 08 |
| 360 Milford | 3B 2St | 919 19 |
| 401 Longford | 4B 2St | 1066 21 |
| 436 Broadale | 4B 2St | 1167 15 |
| 455 Bantry | 4B 2St | 1138 13 |
| Total: | | 221 |

P.O.S: 1.259Ha (16.8% of Adapted Gross)
 *Area includes SuDS Basin (subject to engineering) but excludes buffer planting strip to the northern boundary from gross and nett.

| AI | ML | Notes | Date |
|----|----|---|----------|
| AI | ML | Sewer easement shown. | 01.04.26 |
| AH | ML | Sales relocated to northern area of site, plots 6-8, 217-221 changed. Northern fence line amended due to easement. Attenuation basin design confirmed and updated. House type 351 renamed to 368. | 24.03.26 |
| AG | PB | Parking amended to areas at plots 188-197 & 213-216. | 22.08.24 |
| AF | SH | Safeguarded highway land highlighted at site entrance. | 02.08.24 |
| AE | PB | External highways amended. | 27.06.24 |

| Rev | By | Note | Date |
|-----|----|------|------|
| | | | |

Status **Planning**

Sketch Planning Tender Construction As Built

PRA Architecture
 55 The Tannery · Lawrence Street · York · YO10 3WH T:01904 653772
 E:mail@pra-architecture.com W: www.pra-architecture.com

PROJECT Smithies, Barnsley
 TITLE Proposed Site Layout
 CLIENT Gleeson
 DATE 01.11.21 SCALE 1:500@A0
 DRAWING 1225.06 REVISION AI
 DRAWN SH CHECKED SH

Do not scale from this drawing except for planning purposes. This drawing and any designs thereon are the copyright of PRA Architecture Ltd.

- Key:**
- Fire appliance 17.5 tonnes spec to Block Paving
 - Rear bin storage
 - Wall mounted car charger (as per standard working drawing location)
 - Wall mounted car charger (deviating from standard working drawing location)
 - Freestanding bollard car charger

Proposed Site Layout

