

Existing North West Elevation to May Day Green 1:100

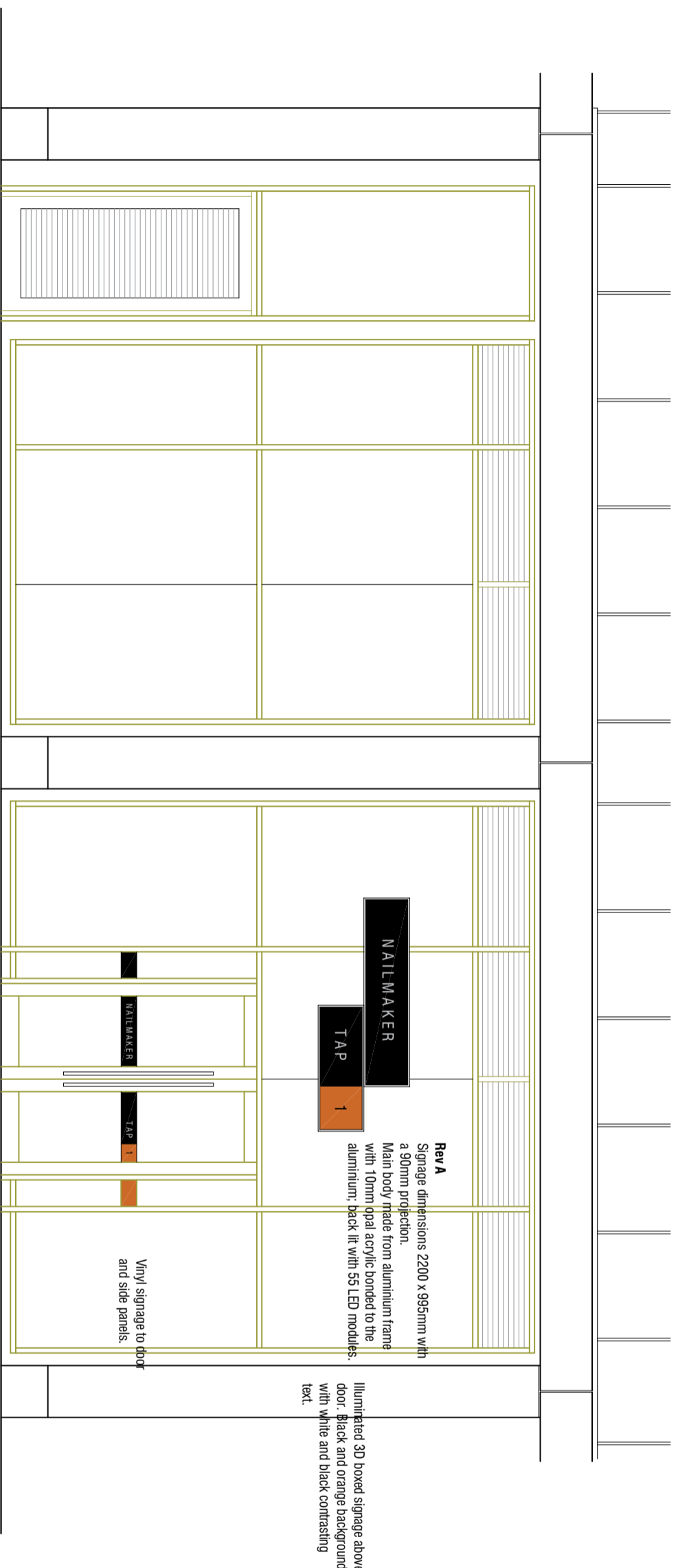

Proposed North West Elevation to May Day Green 1:50

Rev A
 Signage dimensions 2200 x 995mm with a 90mm projection.
 Main body made from aluminium frame with 10mm opal acrylic bonded to the aluminium; back lit with 55 LED modules.

NAIL MAKER

TAP 1

Illuminated 3D boxed signage above door. Black and orange background with white and black contrasting text.

Vinyl signage to door and side panels.

Unit 9A
The Glassworks
May Day Green
Barnsley

Proposals

External Signage

mboothdesign
 architectural design and building consultants

Fairfield House
 Barneslat Close Barnsley
 S70 2FL
 Tel: 077881898300
 E: mark@mboothdesign.co.uk

Scale 1:100 1:50 @ A3 Drawn MJB
 Date Nov 2024 Ref. 24.27
 Dwg No. **WD03** Rev. **A**

100m 50m 20m 10m 5m 2m 1m 500mm 250mm 100mm 50mm 20mm 10mm 5mm 2mm 1mm 500mm 250mm 100mm 50mm 20mm 10mm 5mm 2mm 1mm

Copyright mboothdesign. All dimensions in millimetres unless otherwise stated. Dimensions for setting out in existing buildings are to be checked and verified on site.

Rev A 24.11.24 - Add size and construction information for signage.