

**MATERIALS**

WALLS: TWIN SKIN GREY CLADDING TO MATCH EXISTING  
 ROOF: TWIN SKIN GREY CLADDING TO MATCH EXISTING WITH  
 TRANSPARENT ROOFLIGHTS TO 10% OF THE ROOF AREA  
 FLASHINGS/TRIMS: RED TO MATCH EXISTING  
 RAINWATER GOODS: RED TO MATCH EXISTING

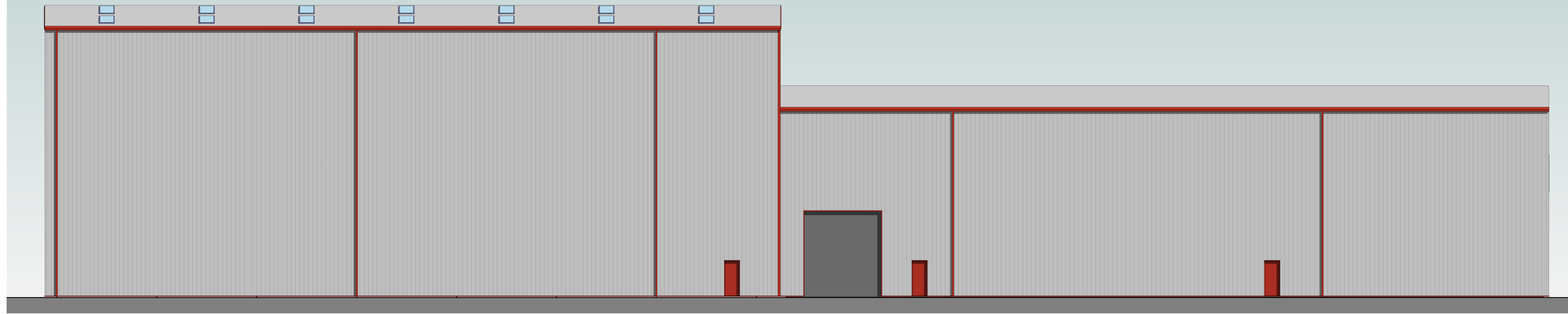

**North Elevation**  
1 : 100

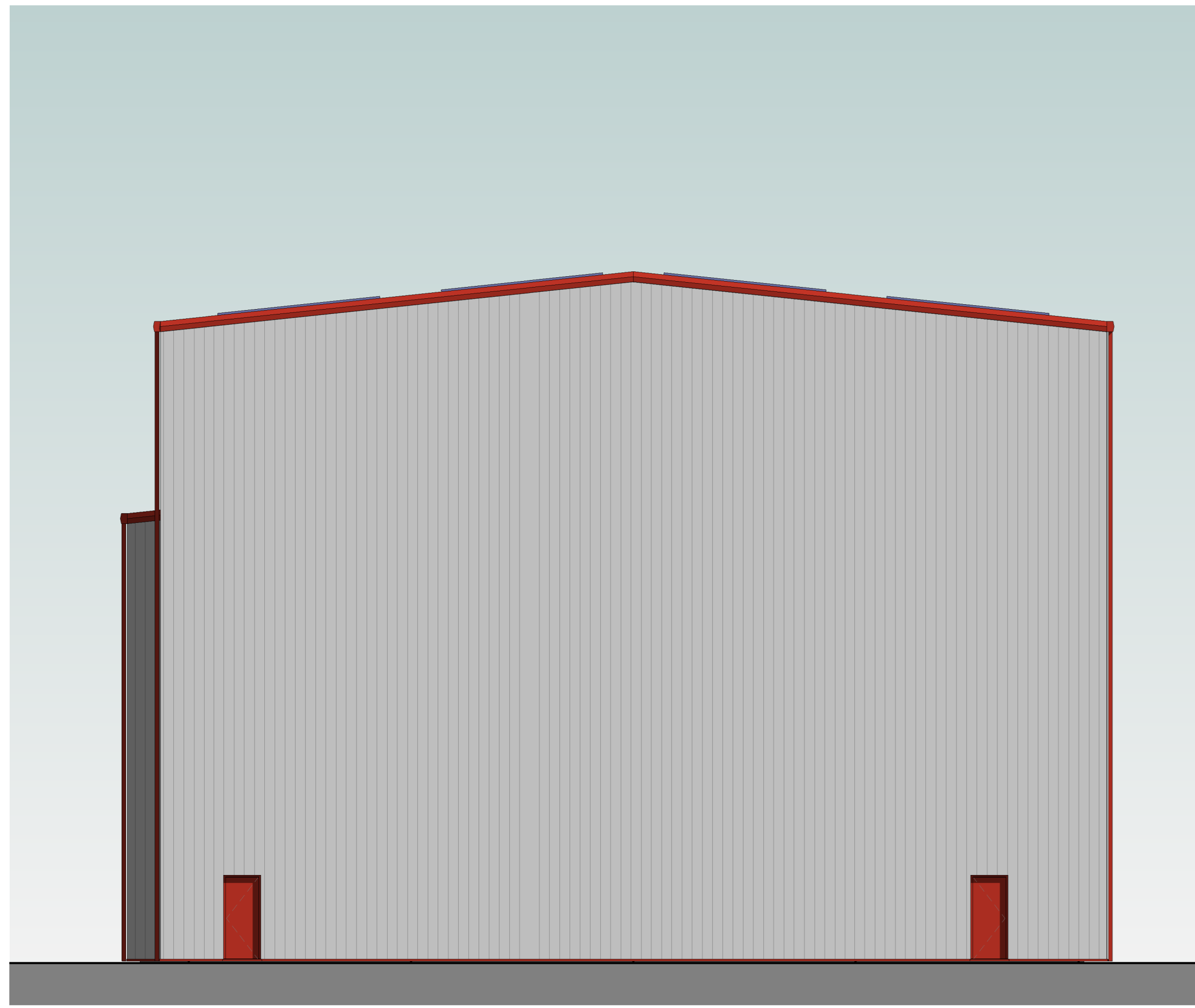

**East Elevation**  
1 : 100

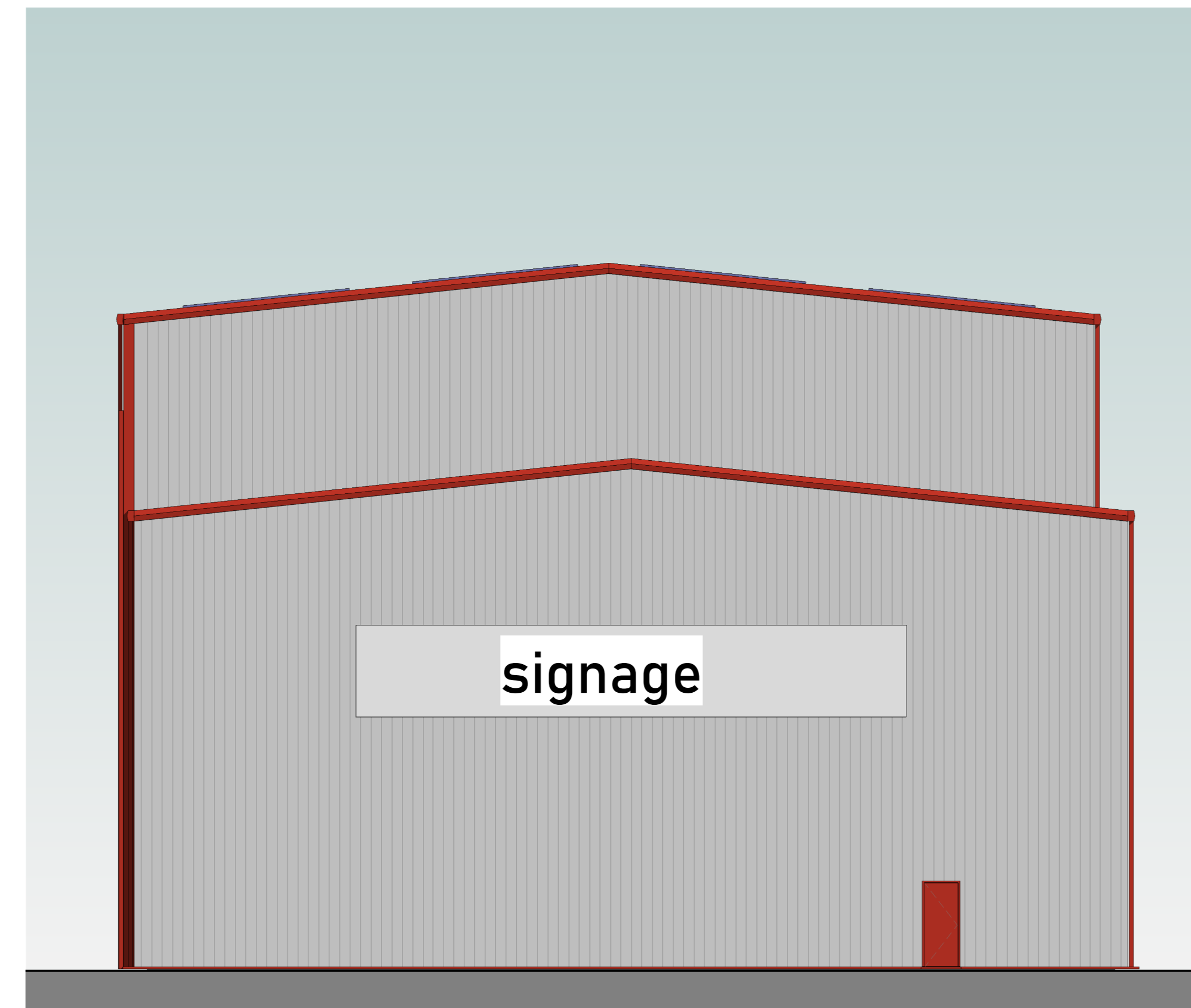

**West Elevation**  
1 : 100

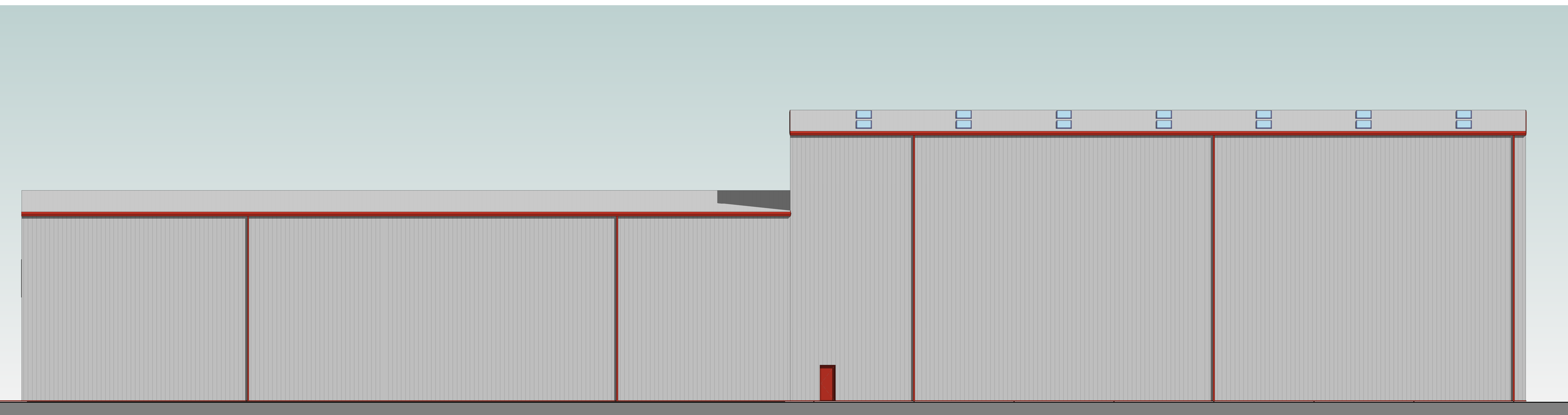

**South Elevation**  
1 : 100

Rev	Description	Check	Date
01	Update with feedback	JK	10/06/23
02	Update with feedback	JK	14/06/23
03	Final stage	JK	16/06/23

Document Status: **S2** - For Information

**MARTIN WALSH ARCHITECTURAL**  
 Firth Buildings, 99 - 103 Leeds Rd, Dewsbury, WF12 7BU | 01924 464342  
 e: info@martinwalsh.co.uk | w: www.martinwalsh.co.uk

Project: Proposed Extension to Existing Warehouse  
 Morgan House, Commercial Road,  
 Goldthorpe Industrial Estate, Rotherham S63 9BL

Title: Proposed Elevations Extension East

Client: Ken Malfison Transport

Rev	Scale	Original Paper Size	Plot Orientation	Client
6529	1 : 100	A0	Landscape	JW

Project: KMG - MWA - XX - XX - DR - A - 0022 | Revision: P3

Copyright © 2023 Martin Walsh Architectural. All Rights Reserved.  
 Martin Walsh Architectural is the trading name of Martin Walsh Architectural Limited. Registered in England Number 1066040