

*For the purposes of Planning Consent the following applies to any copy of this drawing made by the Local Authority:
 This copy has been made by and with the authority of the person required to make the plan and drawing open to public inspection pursuant to Section 47 of the Copyright, Designs and Patents Act 1988. Unless that Act provides a relevant exception to copyright, the copy must not be copied without the prior permission of the copyright owner. If any copy is made under the authority only the whole drawing including the copyright holder's name and this notice, is to be copied.*



Elevation A

EXISTING ELEVATIONS

1:100 @ A1

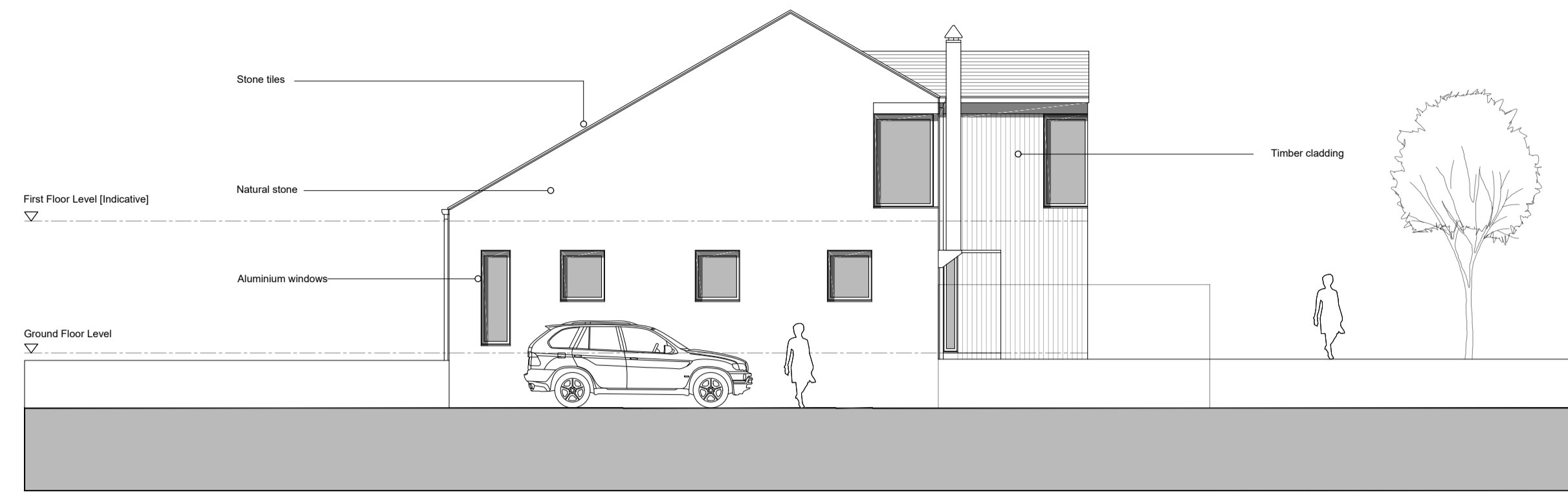

Elevation B

Drawn Scale 1:100

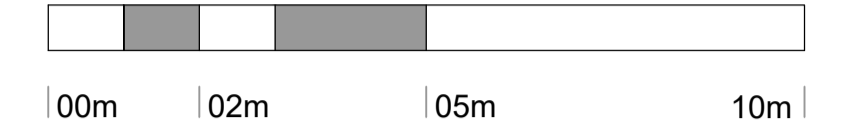

Drawn Scale 1:50

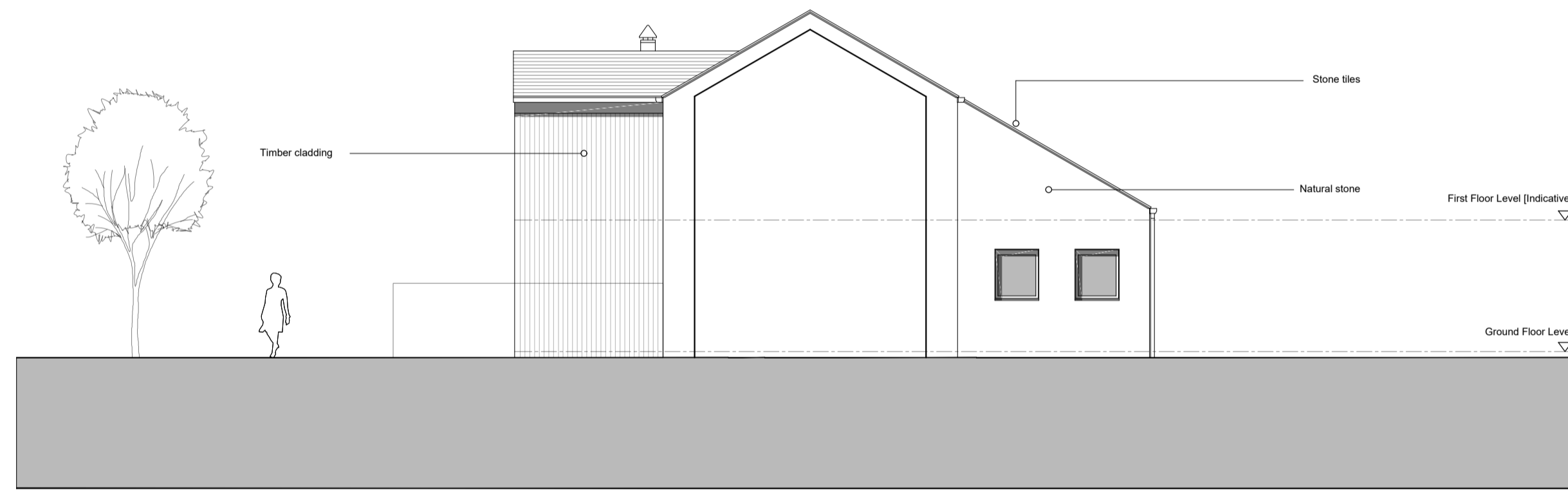
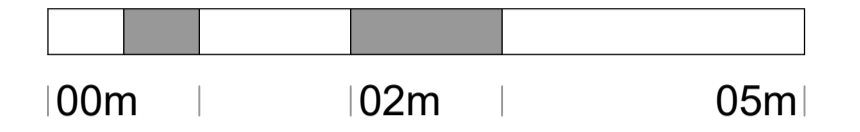

Elevation C



Elevation D

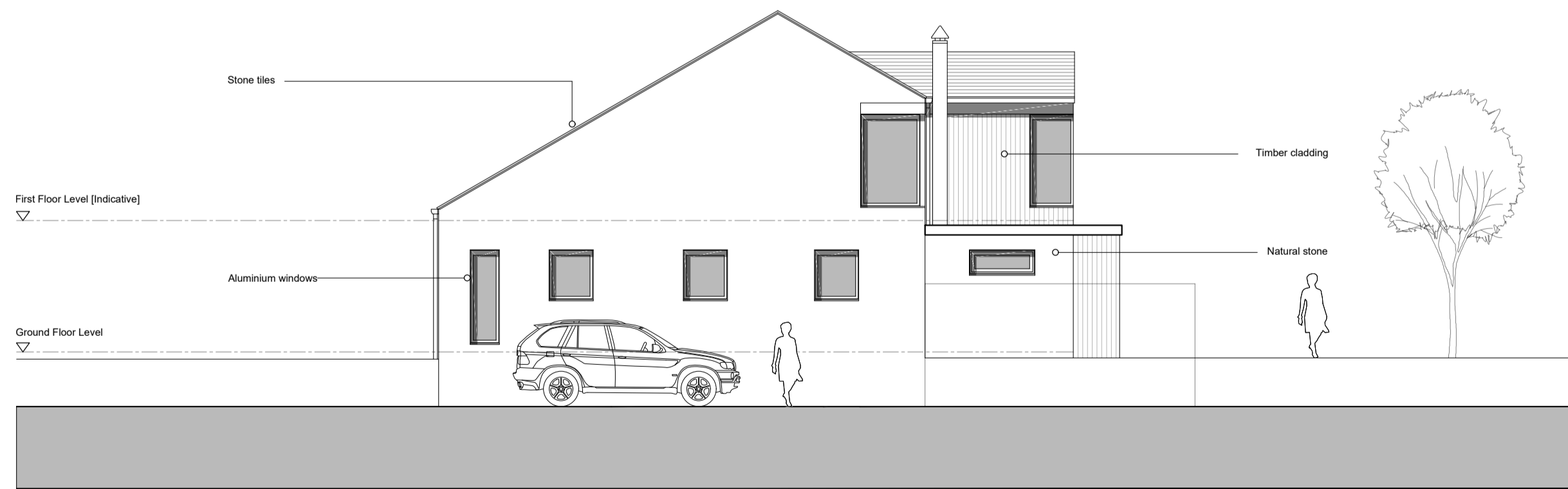

Elevation E

PROPOSED ELEVATIONS

1:100 @ A1

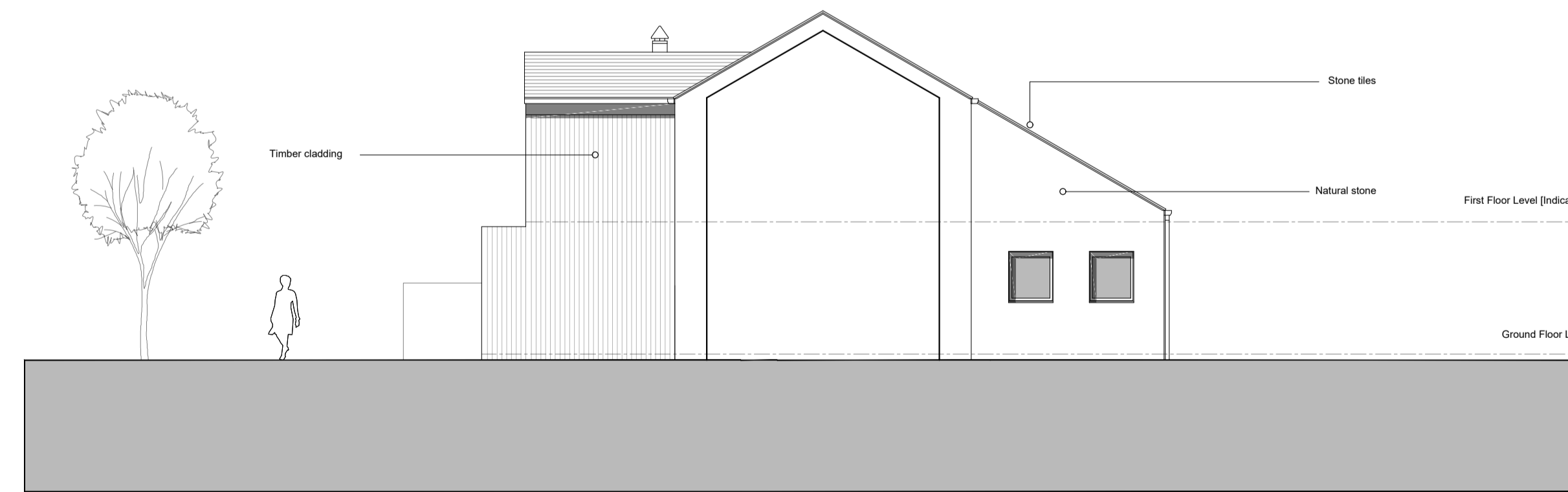

Elevation F

Rev A : 07.12.2022 : Materials changed on the proposed elevations

Issue Purpose: PLANNING APPLICATION

AHJ architects
 The Courtyard 1 | 07968944840
 12a Commercial Road e | info@ahjarchitects.co.uk
 Skeltonthorpe
 Huddersfield
 HD8 9AA
 www.ahjarchitects.co.uk

AHJ
 architects

Client Mr P Cadman
 Project 2327 - Cockle Edge Farm - Home Extension
 Title Existing and Proposed Elevations

Issued From
 Date July 2022
 Scale 1:50 & 100 @ A1
 Drawn BH Auth BH

Drawing Number 2327 - D - 20 - 004 - A

Revision
 Do not scale from this drawing. Work to original dimensions, and any discrepancy to be reported to the Architect.
 Refer to larger scale drawings where available.