

| DRAWING SIGN OFF | | Description: |
|------------------|-----------|--------------|
| Name / Title | Signature | Date |
| | | |

Notes

General:

- *All works must be carried out in accordance with the current Building Regulations, relevant codes of practice, local bylaws and landlord requirements.
- *The scope of work is to be in line with the latest KFC "Image Enhancement"/ "Refresher" checklist.
- *The shop-fitter is responsible for ensuring level surfaces ready for laying new floor finishes where necessary.
- *All materials must have agreement certificate and/or a British standards kitemark.
- *All internal finishes to have class 1 surface spread of flame. Finishes to ceiling void to be class 0.
- *Surface spread of ceiling tiles to be class 0 as defined in BS.476 part 7 1971 & 1987.
- *All workmanship to be in accordance with BS.8000.

Scope of works:

Please refer to IE Scope of works issued on 23/05/2016.

ALL DIMENSIONS TO BE CHECKED ON SITE.
DO NOT SCALE FROM THIS DRAWING EXCEPT FOR THE PURPOSES OF LOCAL AUTHORITY PLANNING

| rev | date | description |
|-----|------|-------------|
| | | |

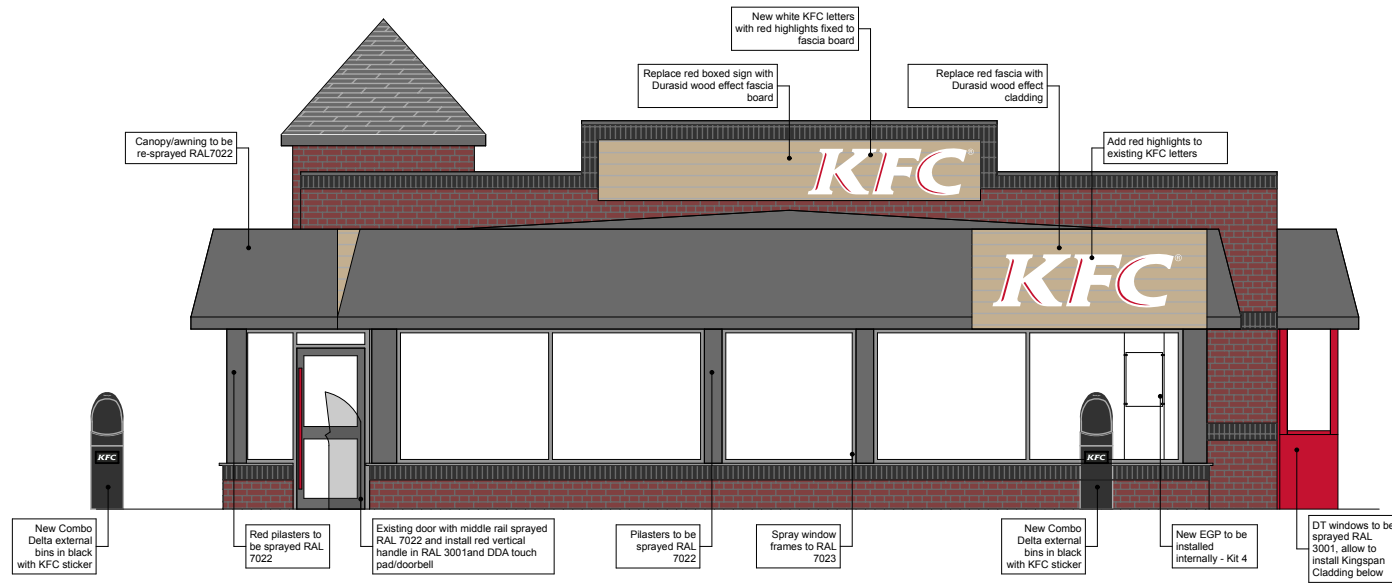

SOUTH ELEVATION

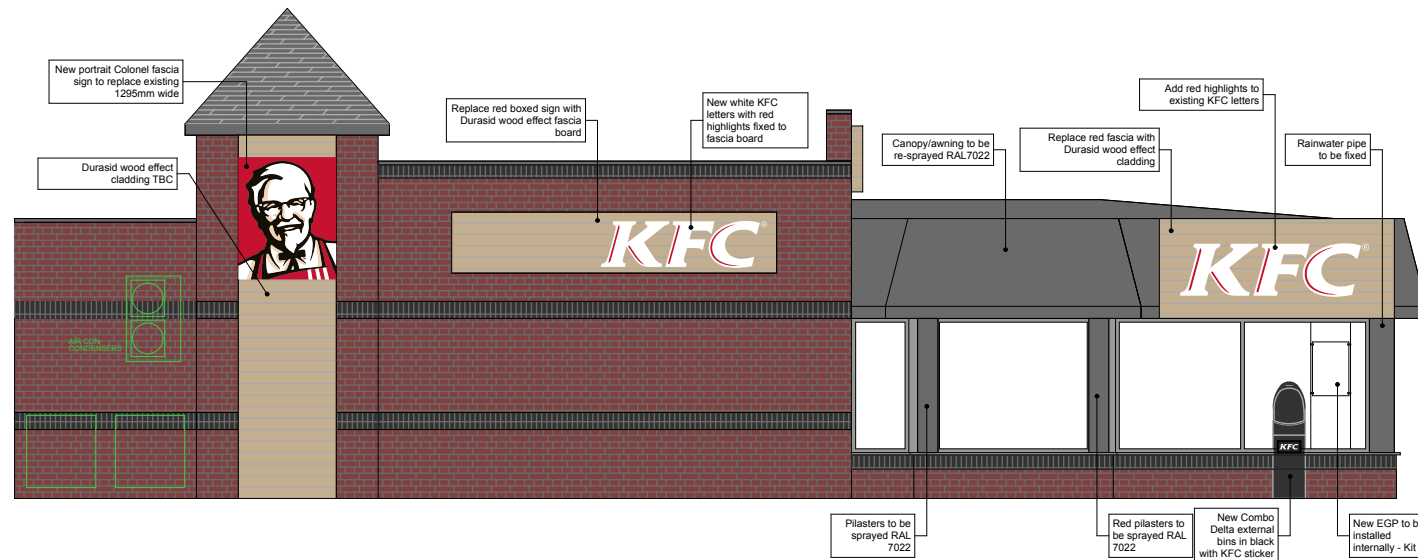

WEST ELEVATION

architecture design limited
 registered in England and Wales, No.08419252
 The Joiners Shop, +44 (0)1634 816132
 The Historic Dockyard www.adesignlimited.co.uk
 Chatham twitter.com/adesignlimited
 Kent, ME4 4TZ facebook.com/adesignlimited



IMAGE ENHANCEMENT

store address
Peel Str Barnsley KFC
 1 Peel Street,
 Barnsley S70 2RL

drawing title
Proposed external elevations A&B

| | | |
|----------|---------|------------|
| drawn by | checked | date |
| EG | MP | 30/01/2018 |

| | |
|-----------|-------------------|
| store no. | scale |
| | 1:50 @A1/1:100@A3 |

| | |
|-------------|----------|
| drawing no. | revision |
| 2016/A110 | 3 |

| | |
|-----------------------|----------|
| Architect drawing no. | revision |
| | |

