1 **LongSection01**
1 : 100

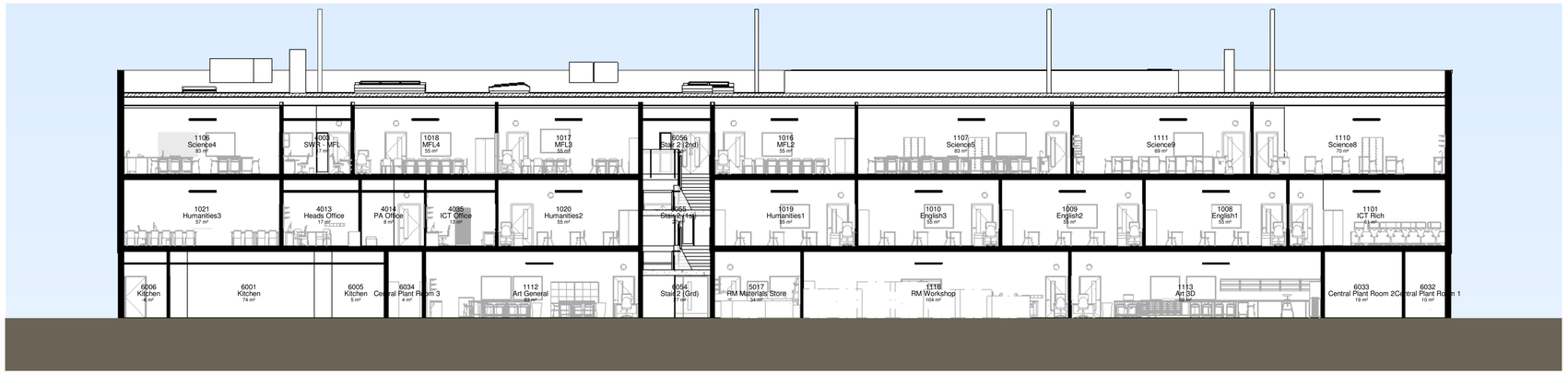

4 **LongSection02**
1 : 100

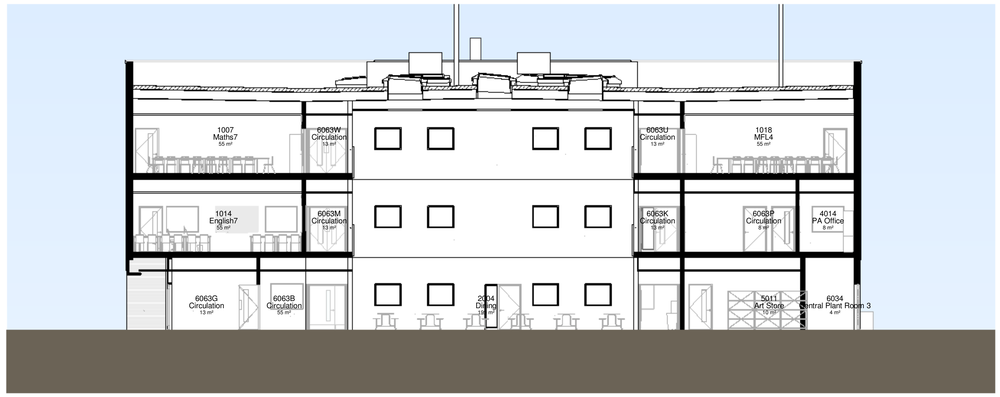

2 **ShortSection01**
1 : 100

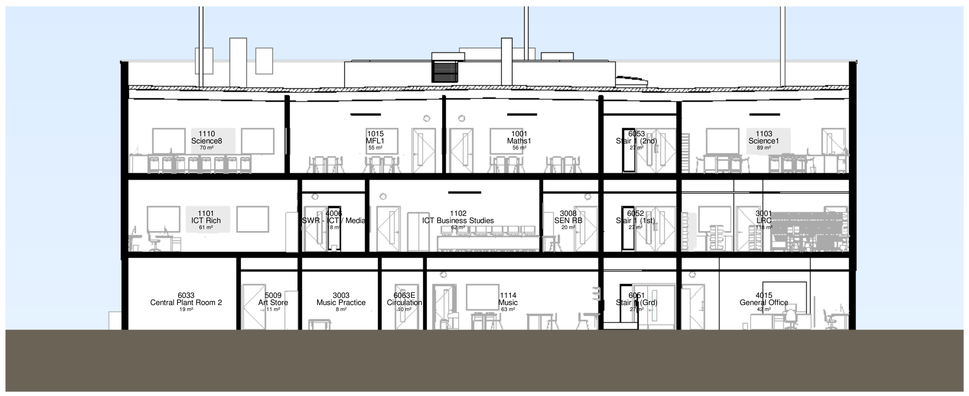

3 **ShortSection02**
1 : 100

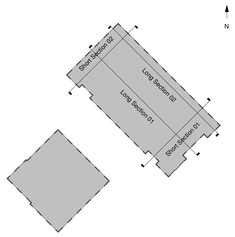

CDM Regulations

These notes identify those hazards which the designer deems to be significant, unusual, not likely to be obvious to a competent Contractor and/or difficult to manage. If any such hazards are identified and not listed below then they should be brought to the attention of the Architect.

HAZARD	Date Assessed	Date Mitigated

The risks highlighted below should be read in conjunction with the CPMG Hazard Identification Checklist, preliminary Assessment and the Residual Risks document.

R03 **Red list: Avoiding Demolition by hand**	01/10/2021	--/--/----
R08 **Red list: Avoiding roof mounted services**	01/10/2021	--/--/----
R09 **Red list: Safely accessed glazing**	01/10/2021	--/--/----
R14 **Red list: Wells, Earthworks & Tunnels**	01/10/2021	--/--/----
R20 **Red list: assembly of prefab components**	01/10/2021	--/--/----
A09 **Amber list: Solvent based paints and thinners**	01/10/2021	--/--/----
A10 **Amber list: Asbestos containing components**	01/10/2021	--/--/----
G01 **Green list: site access for vehicles**	01/10/2021	--/--/----
G07 **Green list: concrete with pre-cast fixings**	01/10/2021	--/--/----
G08 **Green list: half board size plasterboard**	01/10/2021	--/--/----
G09 **Green list: permanent means of access**	01/10/2021	--/--/----
G10 **Green list: Edge protection**	01/10/2021	--/--/----
G09 **Green list: permanent means of access**	01/10/2021	--/--/----
G12 **Green list: Asbestos Co-ordinator**	01/10/2021	--/--/----
G13 **Green list: timber treatment**	01/10/2021	--/--/----
G16 **Green list: Operations & Maintenance info**	01/10/2021	--/--/----

REV	DATE	DESCRIPTION	BY
P02	25-11-2021	Planning Submission	TRT
P01	14-10-2021	First Issue	MP

CLIENT

Department for Education

REV	DATE	DESCRIPTION	BY

CONTRACTOR

BOWMER + KIRKLAND

ORIGINATOR REF:

CPMG Architects Ltd
People.Purpose.Place

Nottingham 13 St. Peter's Gate, Nottingham, NG1 2JF 0115 958 9500
London 31/35 Kirby Street, London, EC1N 8TE 0207 490 1805
Birmingham The Lewis Building, Bull Street, Birmingham, B4 6EQ 0121 481 2092

enquiries@cpmg-architects.com www.cpmg-architects.com

PROJECT

TRINITY ACADEMY

School Building

DRAWING TITLE

GENERAL ARRANGEMENT

SECTIONS

GA SECTIONS

DRAWING STATUS

PLANNING

DRAWN BY	DATE	CHK'D BY	SCALE	MEDIA
MP	2021-10-05	HA	As indicated	A0

PROJECT - ORIGINATOR - ZONE - LEVEL - TYPE - ROLE - NUMBER | REVISION

FS0954-CPM-01-XX-DR-A-2120 | P02

0m 2m 4m 8m 12m 16m 20m 24m

Copyright of CPMG Architects Limited 2021. All rights reserved. No part of this publication may be reproduced, stored in any retrieval system or transmitted in any form or by any means without prior permission of CPMG Architects Limited. Do not scale from drawing, use figured dimensions only. All dimensions to be checked on site.

ISO 9001: 2015 Quality Management ISO 14001: 2015 Environmental Management
PAS 1192-2: 2013 Building Information Modelling