

This drawing is the property of Llewelin Architectural Design Ltd and may not be used without prior written consent.
Written dimensions are to be taken in preference to scaled dimensions.
Due to the inaccuracies of scanning, scanned images should not be scaled.

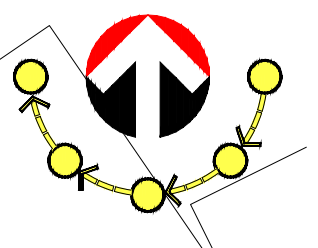
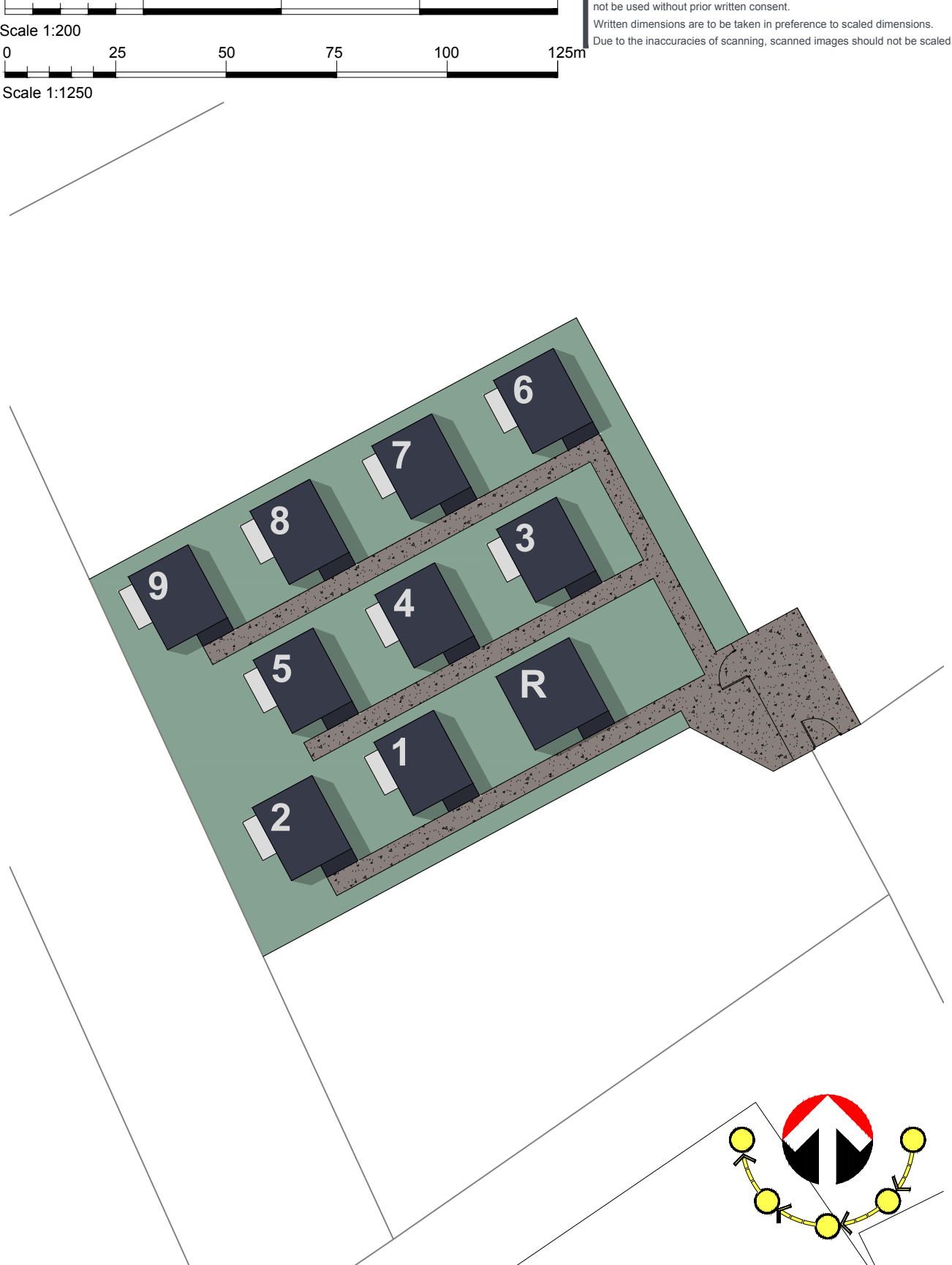
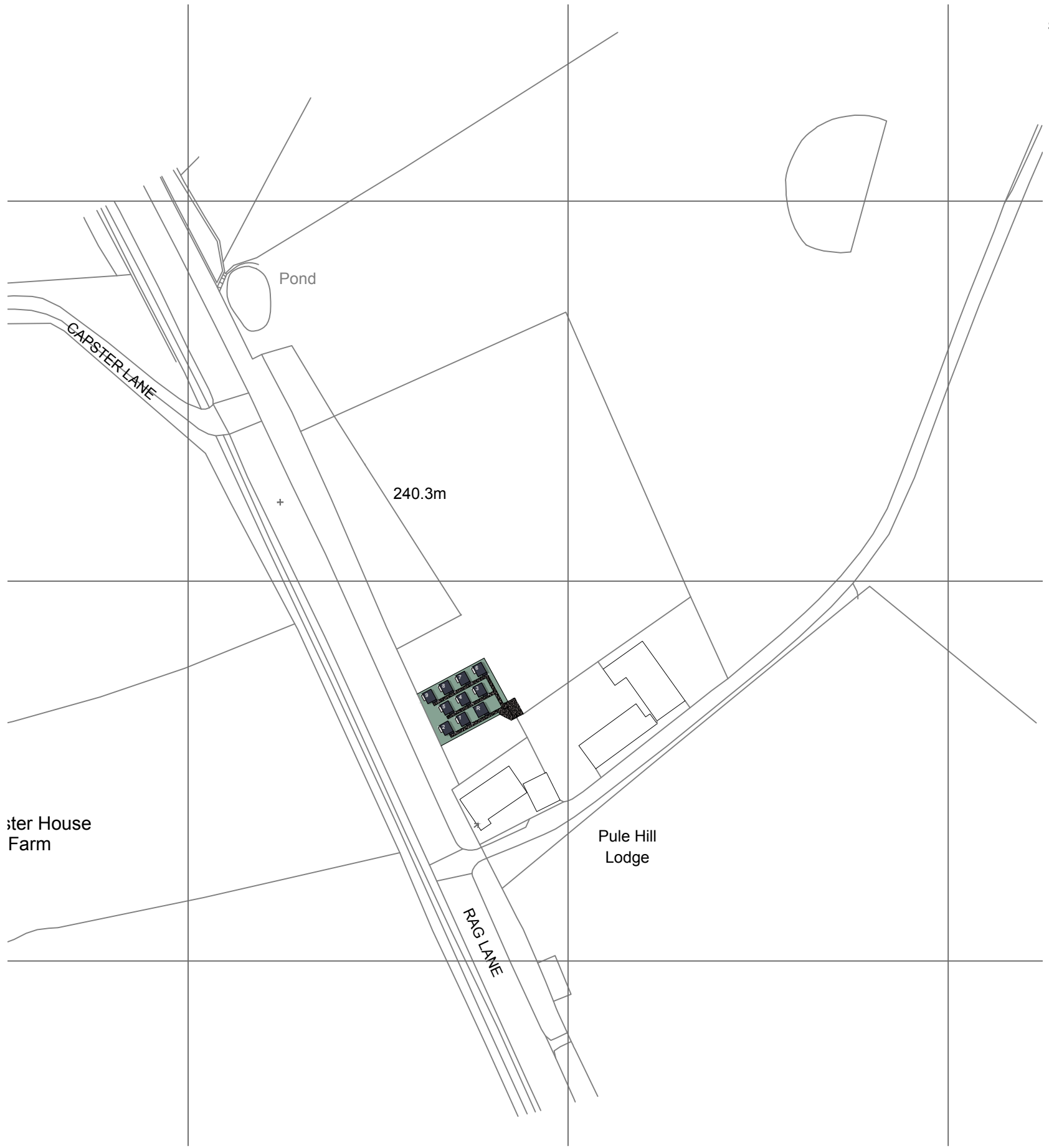

REV	DESCRIPTION	DATE

CLIENT:
PULE HILL LODGE KENNELS

PROJECT:
8NO CAT LODGES AND RECEPTION AREA

DRAWING TITLE:
LOCATION PLAN AND SITE PLAN

DRAWING NUMBER:
0216- 1000

STATUS:
PRELIMINARY

SCALE:
1:1250/ 200 @ A3

DATE:
02/09/2023



Llewelin Architectural Design Ltd
18 Ashdale Crescent, Penwortham,
Preston, PR1 9ZG

TEL : 07912791097
EMAIL: llewellinad@outlook.com
www.llewellinarchitecturaldesign.co.uk