

Front Elevation

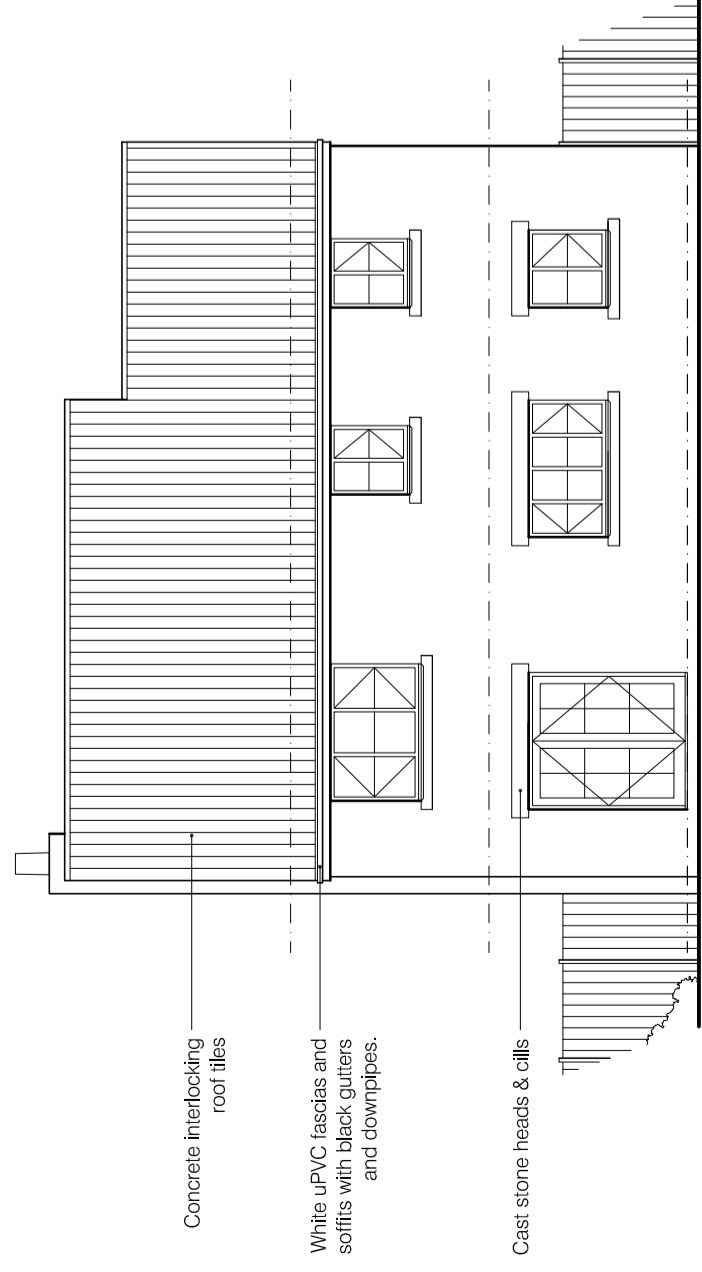

Rear Elevation

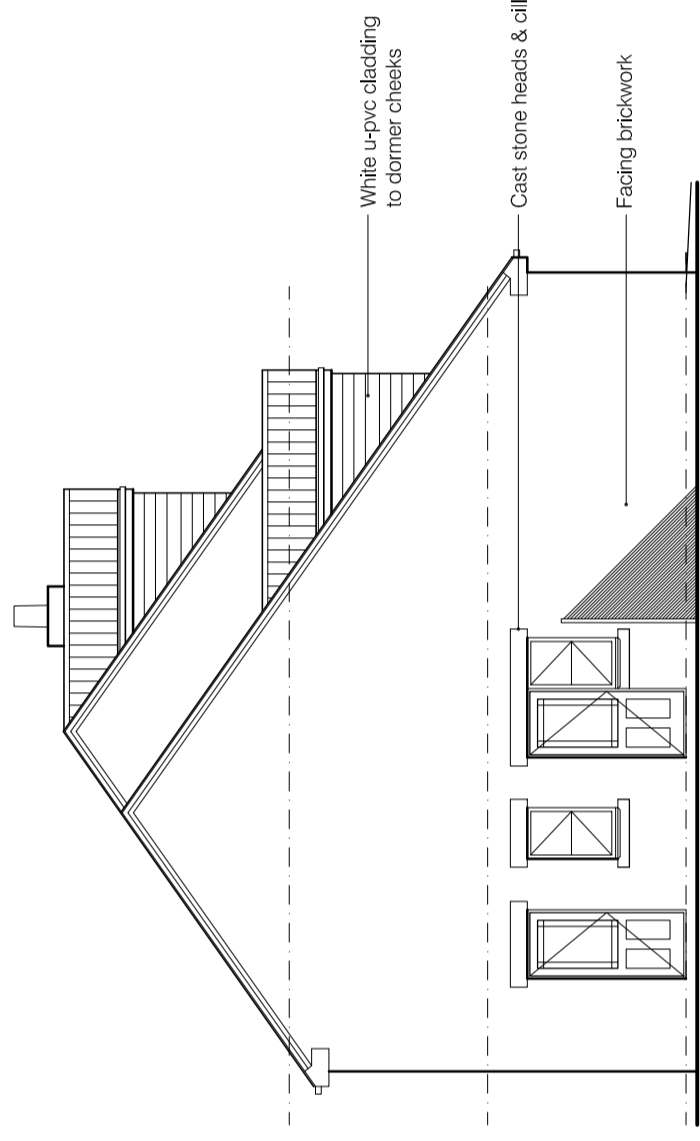

Side Elevation

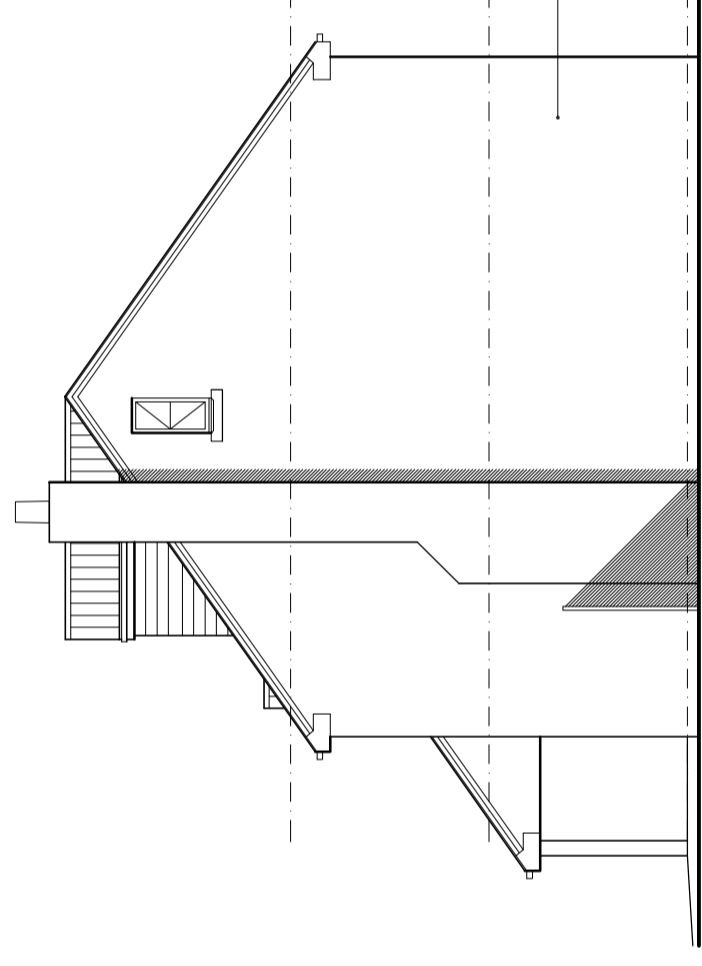

Side Elevation

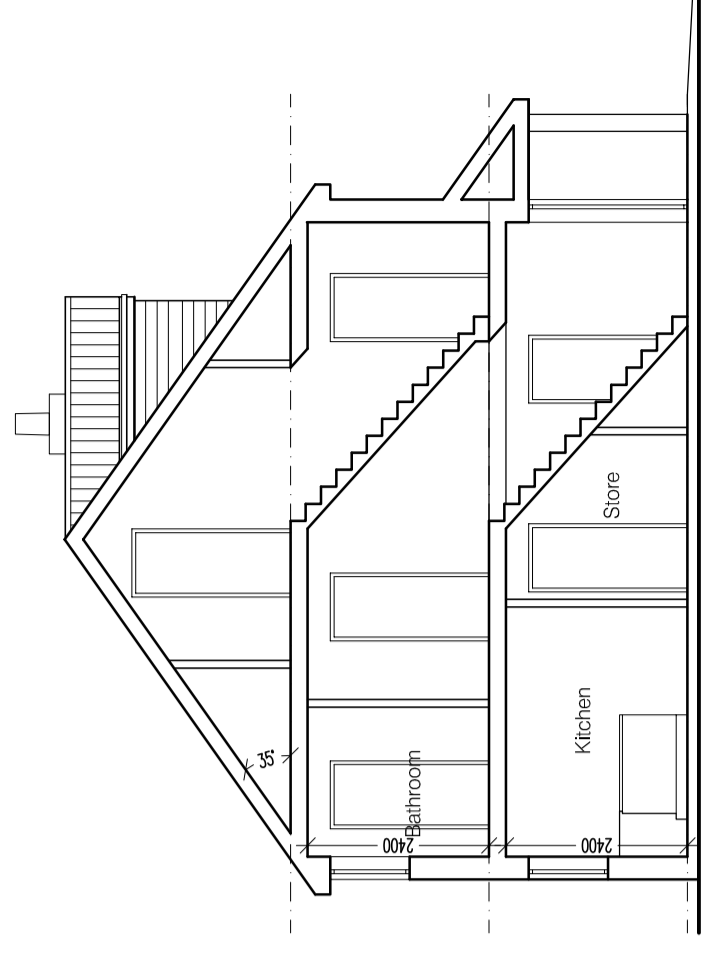

Section

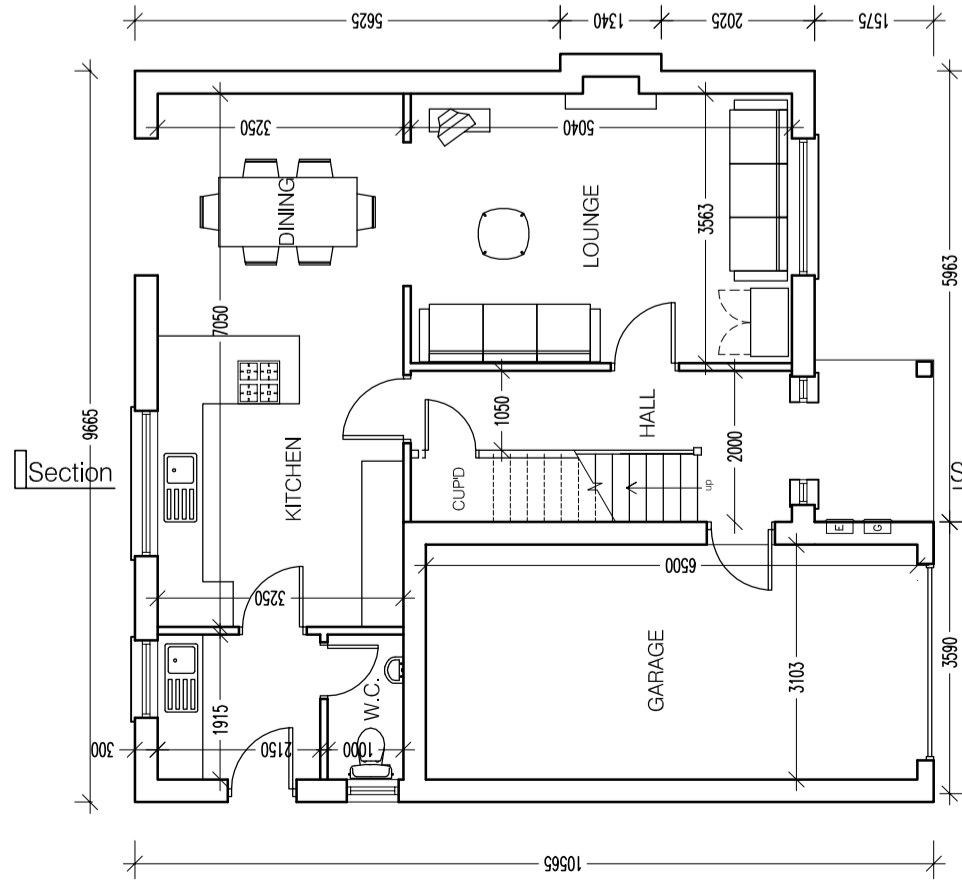

Ground Floor Plan

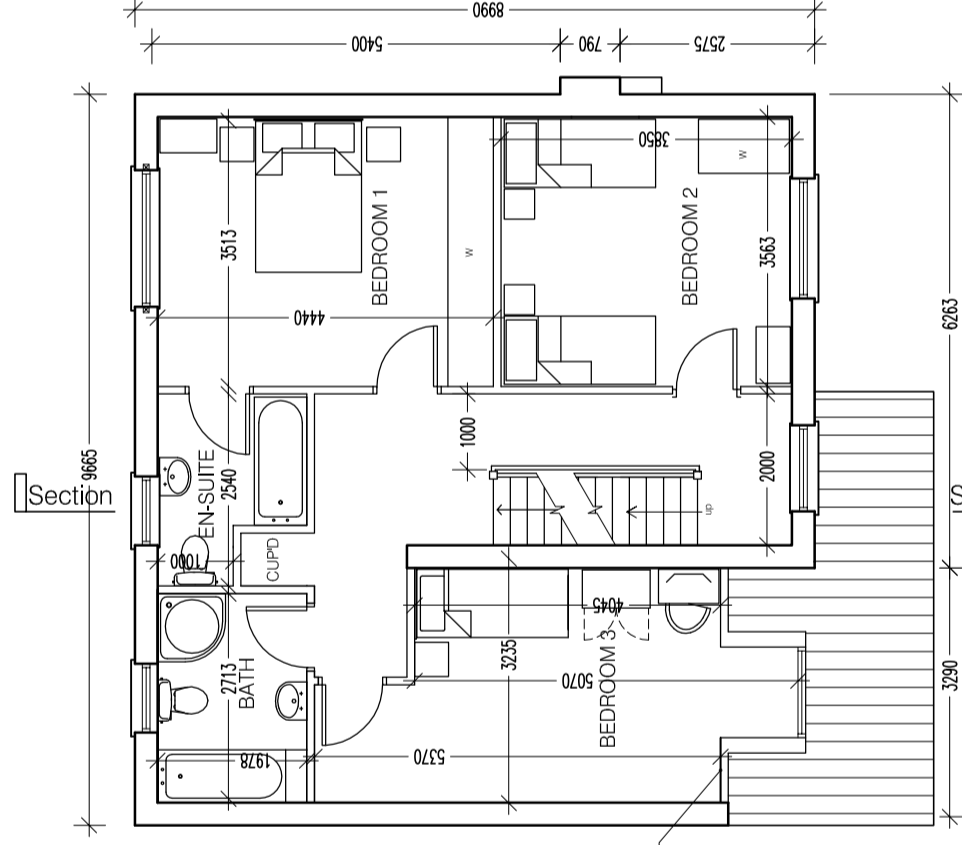

First Floor Plan

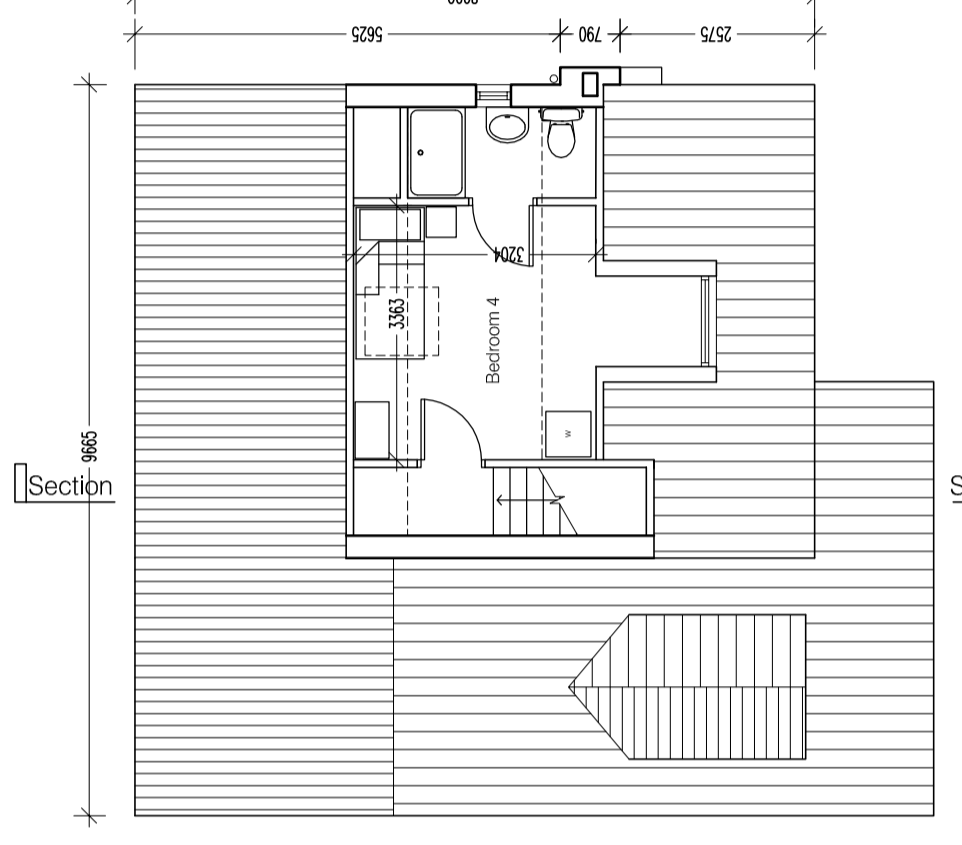

Second Floor Plan

**Notes**

© This drawing is the property of Self Architects Ltd - Copyright reserved it cannot be reproduced in any form without express consent of the company. Figured dimensions only are to be taken from this drawing. Do not scale. If in doubt ask.

Rev: A  
Date: 10.08.15

Drawn: SJ  
Description: Amendments to increase garage size

**Self Architects**

Client: Harard Developments (Penistone) Ltd  
Project: Residential Development, Sheffield Road, Box Mill Lane, Penistone, Sheffield  
Title: House Type-G Plans, Elevations & Section

Scales: 1:100 @ A2  
Drawing no: 4145-09

Drawn by: SJ/MEB  
Date: Jan 2015  
Rev: A  
Checked: --

PLANNING

246 St. Andrews Road, Sheffield, S19 9AL  
T: 0114 238 805 F: 0114 225 0256  
E: enquiry@selfarchitects.co.uk W: www.selfarchitects.co.uk

**Type-G: 4-Bed detached 2 1/2-Storey House**  
Gross internal floor area = 151.8m<sup>2</sup> (1634 ft<sup>2</sup>)

Residential Development at Box Mill Lane, Penistone