

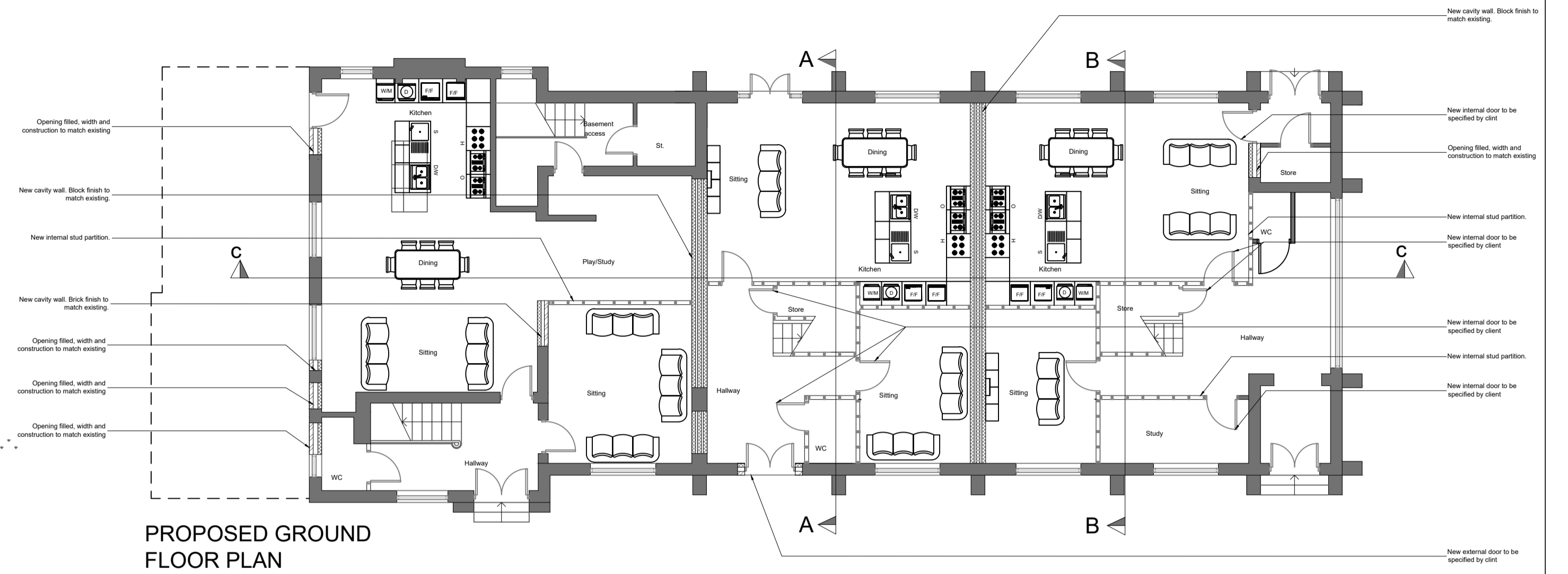

PROPOSED FRONT ELEVATION

**Stone Mullion Detailing:**  
The proposed design features stone mullion detailing that replicates the existing stone mullion details found on other doors within the property. This approach ensures visual consistency and architectural harmony with the surrounding features.

**Roof Lights:**  
Low profile conservation roof lights in black with single divider.



PROPOSED GROUND FLOOR PLAN



PROPOSED SIDE ELEVATION



PROPOSED SIDE ELEVATION

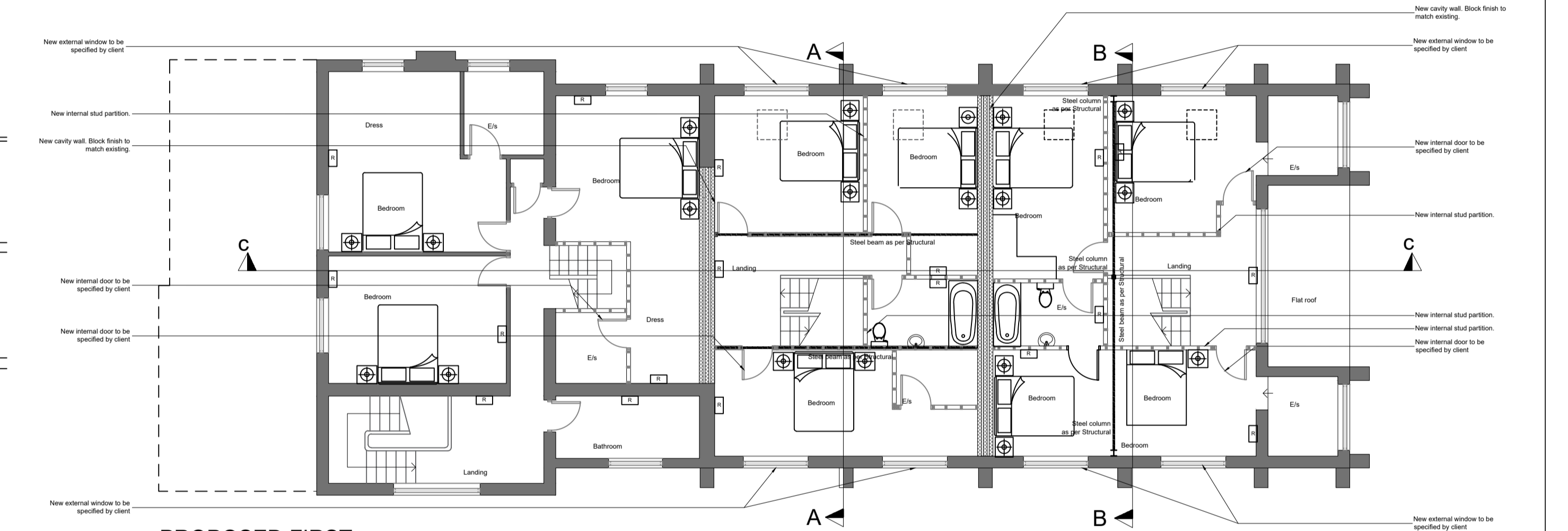

PROPOSED FIRST FLOOR PLAN

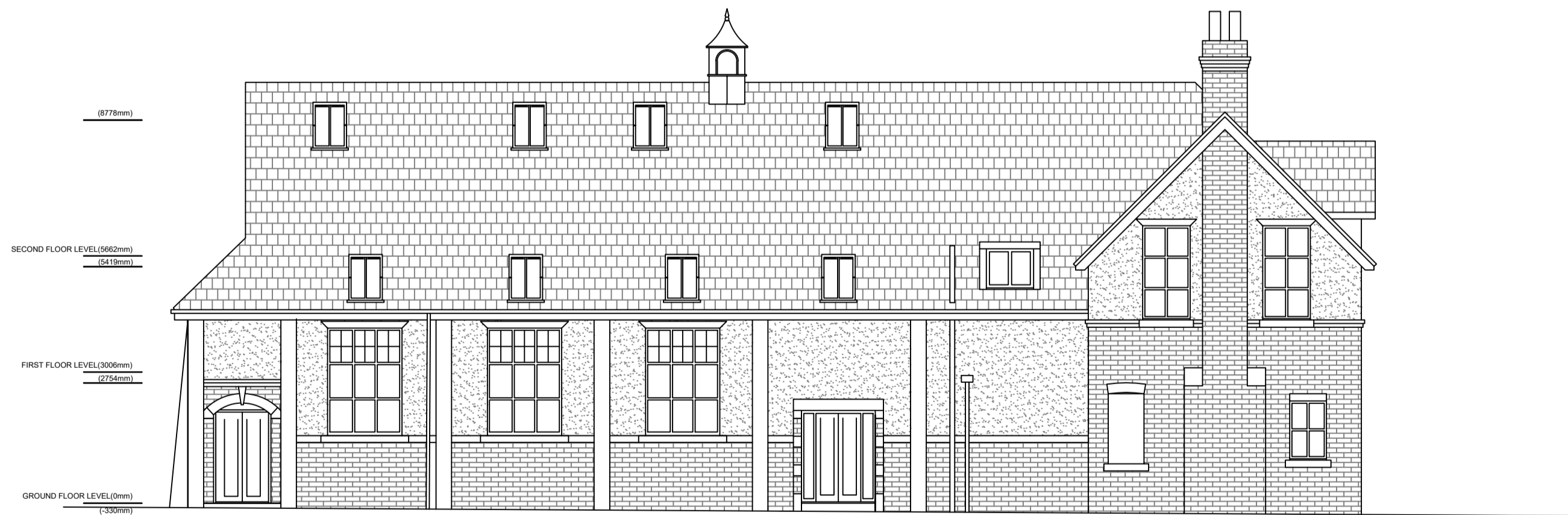

PROPOSED REAR ELEVATION

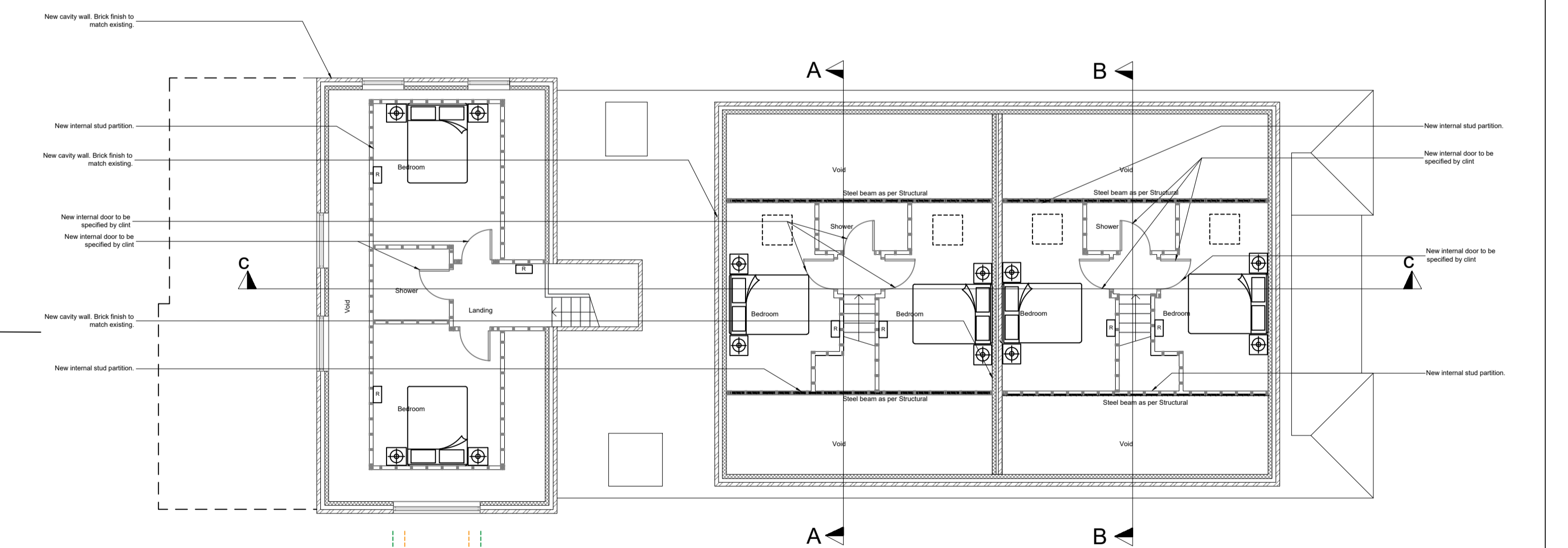

PROPOSED SECOND FLOOR PLAN

REV DATE DESCRIPTION



GREYSTAR HOMES LTD 20 SWAN ST MANCHESTER M4 5JW	
CONVERSION OF EXISTING BUILDING INTO 3 TOWNHOUSES	
BRIERLY VILLAGE HALL, CHURCH GATE, BARNESLEY, S72 9JG	
EXISTING PLANS AND ELEVATION	PLANNING

DATE - 08/09/2025 SCALE - 1:100 @ A1

DO NOT SCALE FROM THIS DRAWING.

THIS DRAWING IS COPYRIGHT OF GREYSTAR HOMES LTD AND MUST NOT BE REPLICATED WITHOUT WRITTEN CONSENT

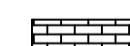
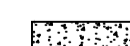
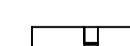
Material Key:

-  Terracotta tiles
-  Red brick
-  Render
-  Ashlar stone mullion
-  Conservation low profile roof light single vertical divider

