



# Arboricultural Method Statement

Dale House

Cawthorne

# Table of Contents

1 Introduction.....	3
1.1 Purpose of report.....	3
1.2 Status.....	3
2 Preparation for development.....	4
2.1 Necessary tree works.....	4
2.2 Protective fencing.....	4
2.3 Site inspection.....	4
3 Development Phase.....	5
3.1 The root protection area (RPA).....	5
3.2 Demolition of existing hard surfaces within the RPA.....	5
3.3 Demolition of existing buildings within the RPA.....	5
3.4 Construction of special surfaces.....	6
3.5 Service runs.....	6
3.6 Changes in ground level.....	6
3.7 Removal of protective fencing.....	6
3.8 Post Construction Landscaping.....	7
4 Completion meeting.....	8
5 Contact Details.....	9
Appendix 1: Tree works.....	10
Appendix 2: Tree protective fencing.....	11
Appendix 3: Example sign to be attached to tree protective fencing.....	12
Appendix 4: Example special surfaces within the RPA.....	13
Appendix 5: Tree protection plans.....	14

# **1 Introduction**

## ***1.1 Purpose of report***

This report has been created to ensure good practice in the management of trees during the proposed development at: Dale House, Tivy Dale, Cawthorne

## ***1.2 Status***

The recommendations of this report are based on the plans as provided and incorporates information from our tree survey Ref:210716TS

This report should be included as part of any specifications and schedules of works supplied to all demolition and construction contractors.

## **2 Preparation for development**

### **2.1 Necessary tree works**

The first operation will be the tree pruning and felling works as detailed at **Appendix 1**.

All tree works should be carried out by suitably qualified, experienced and insured contractors in accordance with BS3998: 2010.

In order to both reduce costs and to ensure timely completion, no check has been made by this consultant with the local planning authority.

We recommend that the local planning authority is contacted to check whether the trees on this site are protected by a Tree Preservation Order or are within a Conservation Area.

Trees may also be subject to legal protection under a range of other legislation, much of which is aimed at wildlife and habitat protection.

No work should be done to any trees until either suitable permission has been granted or it has been verified that the intended work does not require permission.

We are happy to assist in establishing whether trees on this site are protected by a Tree Preservation Order or a Conservation Area designation if required.

### **2.2 Protective fencing**

The protective fences can be installed after the necessary tree works are completed, but they must be fully installed and completed before any other work commences, this includes; demolition, soil stripping or the bringing onto site of materials, supplies or machinery.

Protective fencing must be constructed in such a way as to exclude construction activity and be appropriate to the degree and proximity of likely works. The default fencing as described in BS5837:2012 is shown at **Appendix 2**.

Unless otherwise specified in this report or its attached drawings the fenced areas shall be considered complete construction exclusion zones; there shall be no pedestrians, vehicles, materials, equipment or machinery allowed in the fenced areas at any time.

There should be adequate signs informing all relevant persons that access is denied, an example sign is included at **Appendix 3**.

Care must also be taken to prevent fenced areas being contaminated with chemical spillages, including; petrol, diesel, oils, cements and concretes. In addition, water run-off from areas of construction activity must be diverted away from fenced areas.

### **2.3 Site inspection**

Once the necessary tree works have been completed and the protective fences are in place it is recommended that the developer's arboriculturist is invited to visit the site, meet with the relevant local authority representative, and check that the necessary tree works and the protective fences are completed satisfactorily.

## 3 Development Phase

### 3.1 *The root protection area (RPA)*

The root protection area (RPA) is the area of ground it is desirable to leave undisturbed during development. BS5837:2012 recognises that this is often not practical and that some development within the RPA should be allowed.

The RPAs are shown on the attached plan as hatched circles or squares.

**Other than the activities as shown in this method statement, there must be no activity of any kind within any RPA unless it is by prior written agreement of the local authority.**

### 3.2 *Demolition of existing hard surfaces within the RPA*

Existing hard surfaces must be removed with caution to prevent damage to tree roots. This should be done using hand tools, but suitable machinery may be used in some situations.

Where machinery is to be used to break up existing surfaces then work should be done progressively; starting closest to the trees and working backwards towards the outer edge of the root protection areas. Tracks, wheels, or other load bearing parts of machinery used must be located on existing hard surfaces at all times when within the root protection area – vehicles, machinery and equipment must not enter the areas where hard surfaces have already been removed.

Excavation within the RPA must not be deeper than the existing hard surface unless otherwise agreed in writing with the local authority.

Broken up tarmac, concrete and other arisings should ideally be removed by hand using a wheel barrow. However, where the use of machinery (such as excavators, mini-diggers, or dump trucks) is permitted by the local authority, then buckets must have a straight edge and vehicle tracks and/or wheels must be located on existing hard surfaces at all times when within the root protection area.

### 3.3 *Demolition of existing buildings and other features within the RPA*

Often there are existing buildings within the RPA, these must be demolished inwards and within their existing footprint.

Existing foundations and other below ground or surface features must be either left in place, or must be dismantled and removed as described in section '3.2 - Demolition of existing hard surfaces within the RPA'.

### ***3.4 Construction of special surfaces***

Where special surfaces are to be constructed within the RPA then these surfaces must be completed prior to the areas being used for pedestrian or vehicle access.

Until special surfaces within the RPA are complete the RPA must be treated in the same way as any other area which has been protected with tree protective fencing as described at 3.1.

**This means that until the surface is fully installed, there must be no; pedestrians, vehicles, materials, equipment or machinery allowed within the RPA at any time, other than as required for construction of the special surface.**

The design and construction techniques of special surfaces within tree root protection areas must meet the biological and environmental requirements of tree roots; the expected level and type of traffic; and be practicable in terms of time and resources required for construction.

BS5837:2012 recommends that where the construction of a hard surface is required within the root protection area a “no dig” construction method is used where possible

The various requirements for a hard surface within the RPA are often achieved using a load suspension layer incorporating a three dimensional cellular confinement system. Other systems are also occasionally used.

Any proposed surfaces within the RPA must be fully specified by a suitable engineer and be agreed in writing with the local planning authority prior to implementation.

### ***3.5 Service runs***

New underground services **must not** be installed within the tree root protection areas.

Above ground services should be positioned away from the crowns of trees to be retained.

Any works to existing underground services should be done in accordance with current NJUG (National Joint Utilities Group) guidance.

### ***3.6 Changes in ground level***

**There must be no works within an RPA unless by prior written agreement of the local authority.**

### ***3.7 Removal of protective fencing***

When the development phase is complete, all drainage and service runs are in place, and the main site machinery has been removed, the protective fencing may be dismantled. This must be done with care, there must be no; vehicles, materials, equipment or machinery allowed within the RPA at any time.

### **3.8 *Post Construction Landscaping***

Some trees on the site are likely to be subject to some form of landscaping or seeding beneath the canopy after the main development phase has been completed. At this stage, it is inevitable that some of the protective fencing will have already been removed.

In view of this, the landscaping works must be carried out in such a way as to avoid ground level changes or deep digging. Mechanised cultivation methods must be avoided within the RPA.

**There must be no; vehicles, materials, equipment or machinery allowed within the RPA of retained trees at any time.**

Any herbicides used must be appropriate for their purpose, and must not be used in such a way as will damage trees to be retained.

## **4 Completion meeting**

Upon completion of all the works specified, it is recommended that the developer's arboriculturist and the local authority's arboriculturist are invited to meet on site to check that all works are completed satisfactorily and to discuss any remedial works as required.

## **5 Contact Details**

**I hope this report provides all the required information. However, if further advice is needed then please contact me and I will be happy to help.**

**James Royston – Independent Arboricultural Consultant**

*MSc Arboriculture and Urban Forestry, BSc (Hons) Forestry.*

**The Media Centre**

**7 Northumberland Street**

**Huddersfield**

**01484 483 061**

**jr@jamesroyston.co.uk**

**Report completed 15<sup>th</sup> October 2021**

# Appendix 1: Tree works

Tree number	Common name	Scientific name	Pre-development tree works	Reason for works
1	Lime	<i>Tilia sp.</i>	Remove small diameter epicormic growth to give 2m clearance to buildings	Routine tree maintenance work
2	Lime	<i>Tilia sp.</i>	No works	NA

# Appendix 2: Tree protective fencing

Figure 2 Default specification for protective barrier

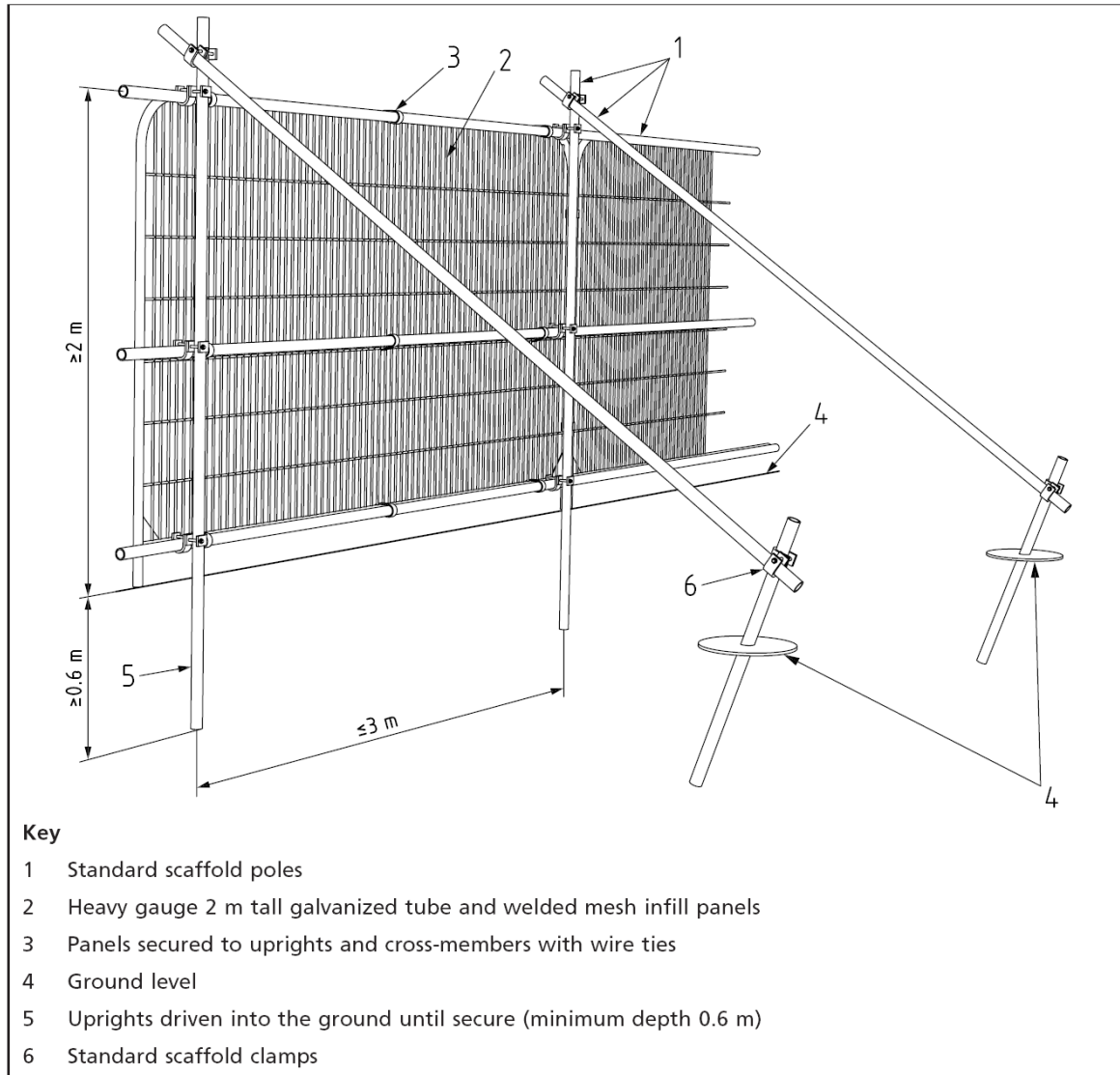
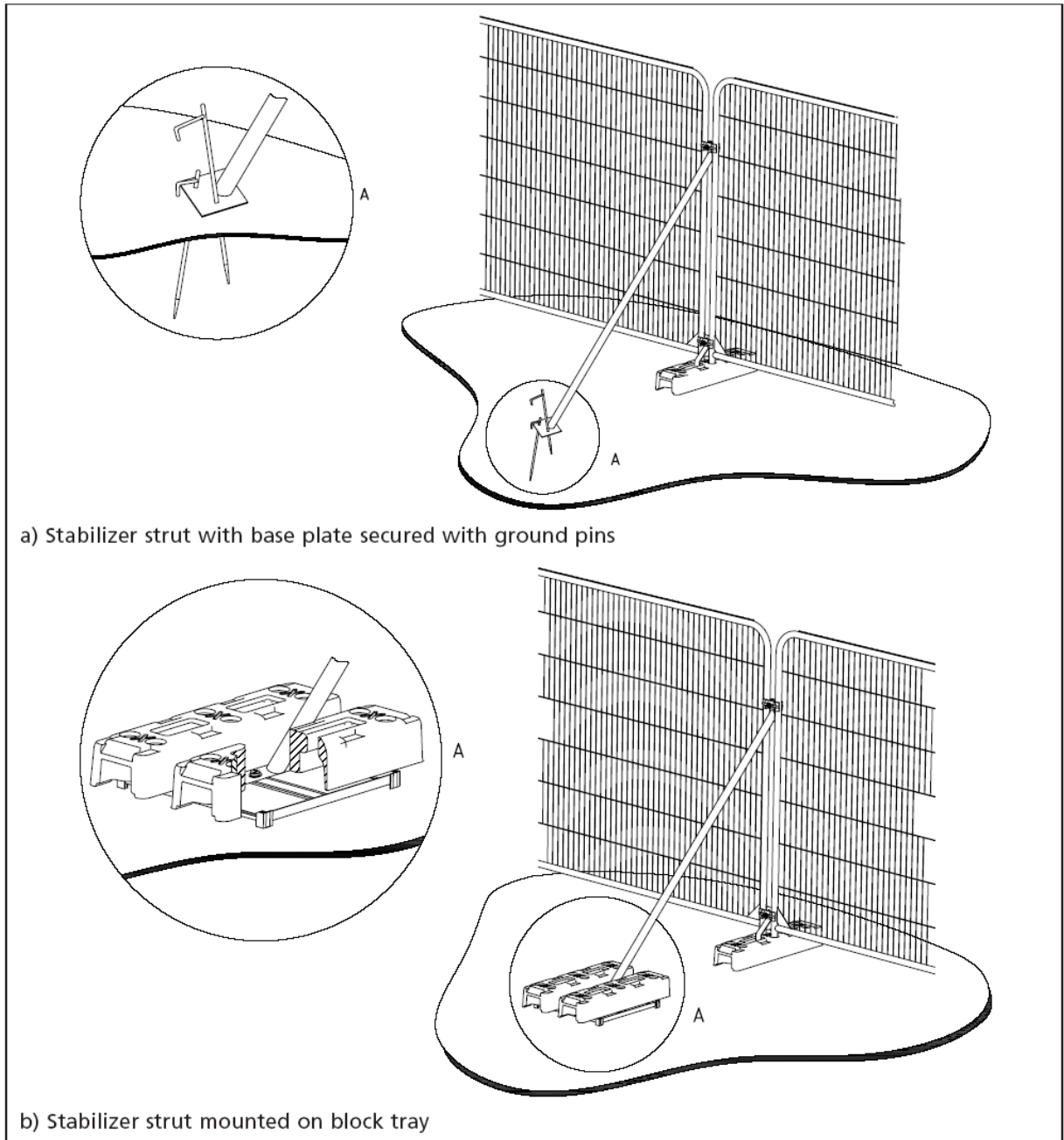

Figure 3 Examples of above-ground stabilizing systems



a) Stabilizer strut with base plate secured with ground pins

b) Stabilizer strut mounted on block tray

**Appendix 3: Example sign to be attached to tree protective fencing**



# **TREE PROTECTION AREA - KEEP OUT**

**TREES ENCLOSED BY THIS FENCE ARE PROTECTED  
BY PLANNING CONDITION AND/OR A TREE PRESERVATION ORDER**

**NO INCURSION WITHOUT THE PRIOR WRITTEN PERMISSION OF THE  
LOCAL PLANNING AUTHORITY**

# Appendix 4: Example special surfaces within the RPA

# An example of a 'no dig' construction method incorporating a cellular confinement system.

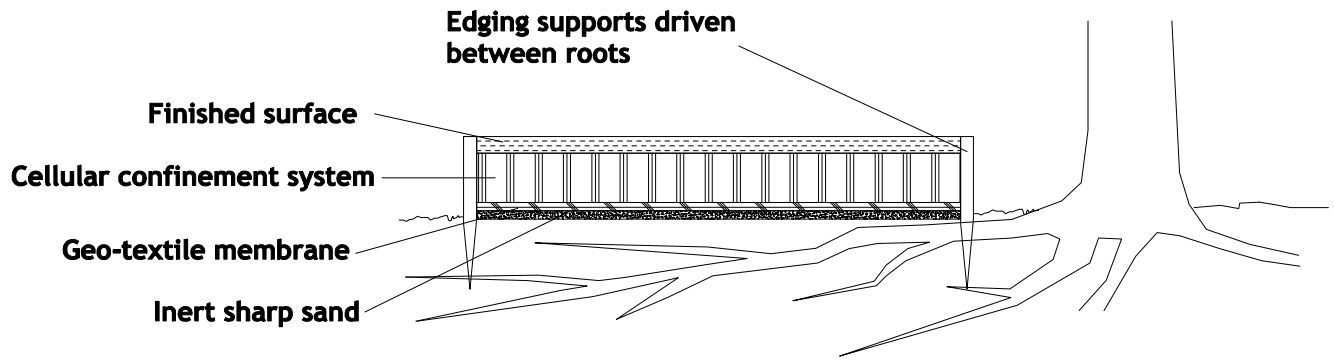

# Appendix 5: Tree protection plans

New extension to be supported on screw piles located as shown on the proposal drawings at the appendix.  
 Piling equipment to work from existing hard surfaces.  
 Tree protection fencing must in place prior to commencement of piling.  
 All support locations will be hand dug to a depth of 60cm to determine if there are roots greater than 2.5cm in diameter at that location.  
 Pile locations will be adjusted to avoid roots of greater than 2.5cm diameter.

Within green hatched area:  
 Existing surfaces to be removed as described in section 3.2 of this method statement.  
 New surfaces to be installed in accordance with section 3.4 of this method statement.  
 If in doubt, stop work and contact ourselves or the local planning authority.  
 Existing surfaces to remain in place during installation of screw piles in order to prevent disturbance to underlying soils.

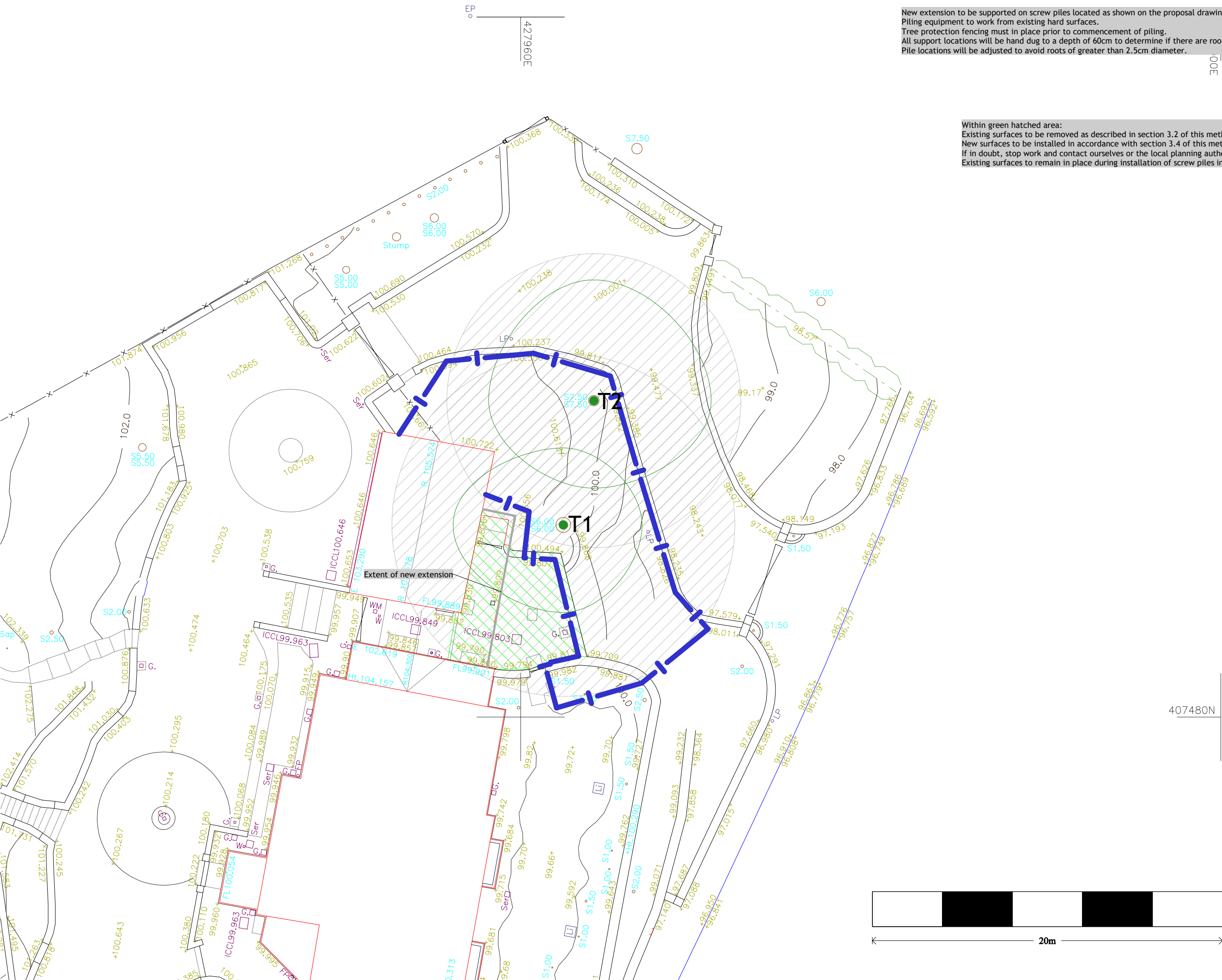

**James Royston**  
 Arboricultural Consultant

The Media Centre - 7 Northumberland Street - Huddersfield - HD1 1RL  
 jr@jamesroyston.co.uk - 01484 483 061 - www.jamesroyston.co.uk

**Tree Protection Plan to BS5837:2012 at:**  
 Tivy Dale, Cawthorne

1:200      PAPER SIZE A3

Key	
	Tree to be retained
	Tree to be removed
	Root Protection Area (RPA) shown as a circle as an approximate guide.
	Location of tree protective fencing
	Area of special tree protection measures. See annotations and method statement for further details.

Note: Plans are for guidance only. These drawings should not be used for scaling.



East Elevation

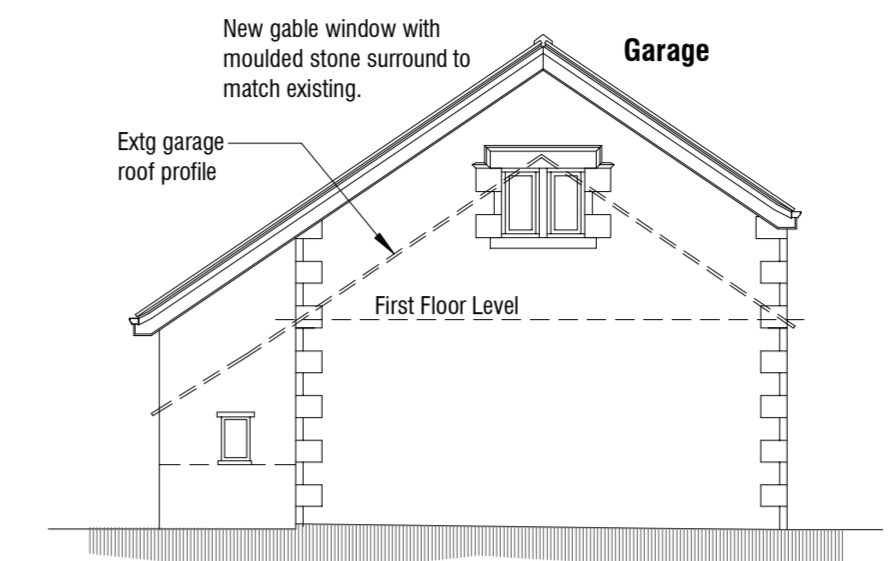

Garage North Elevation

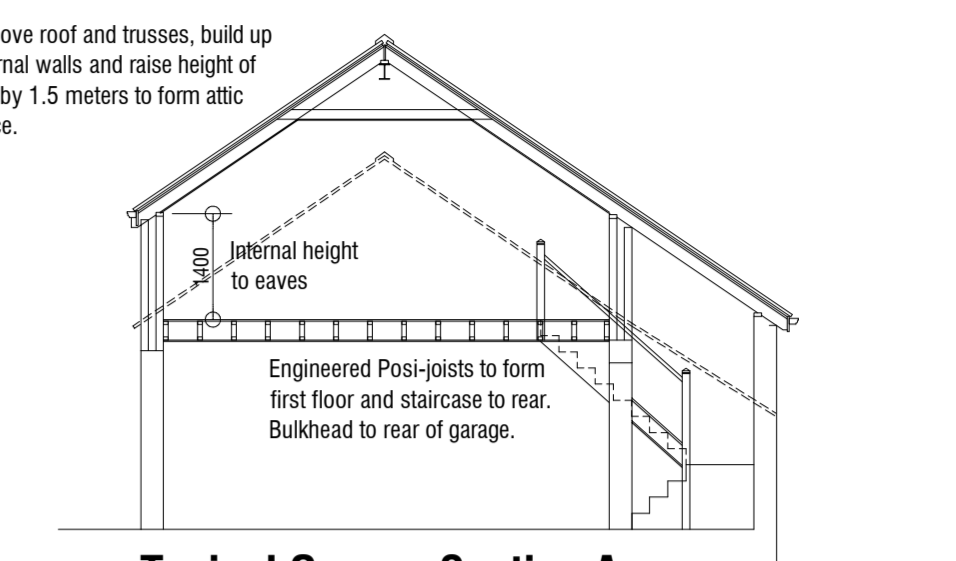

Typical Garage Section A

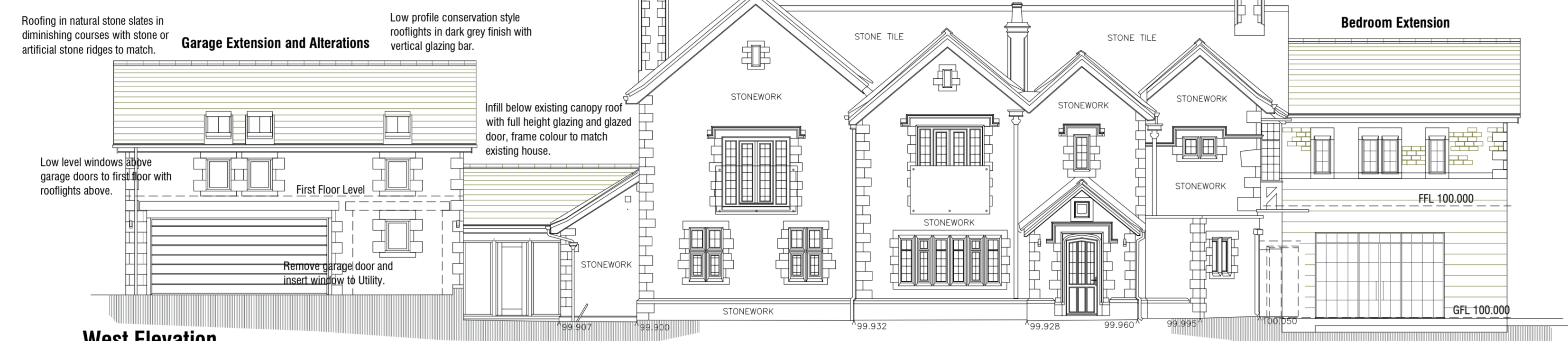

West Elevation



South Elevation

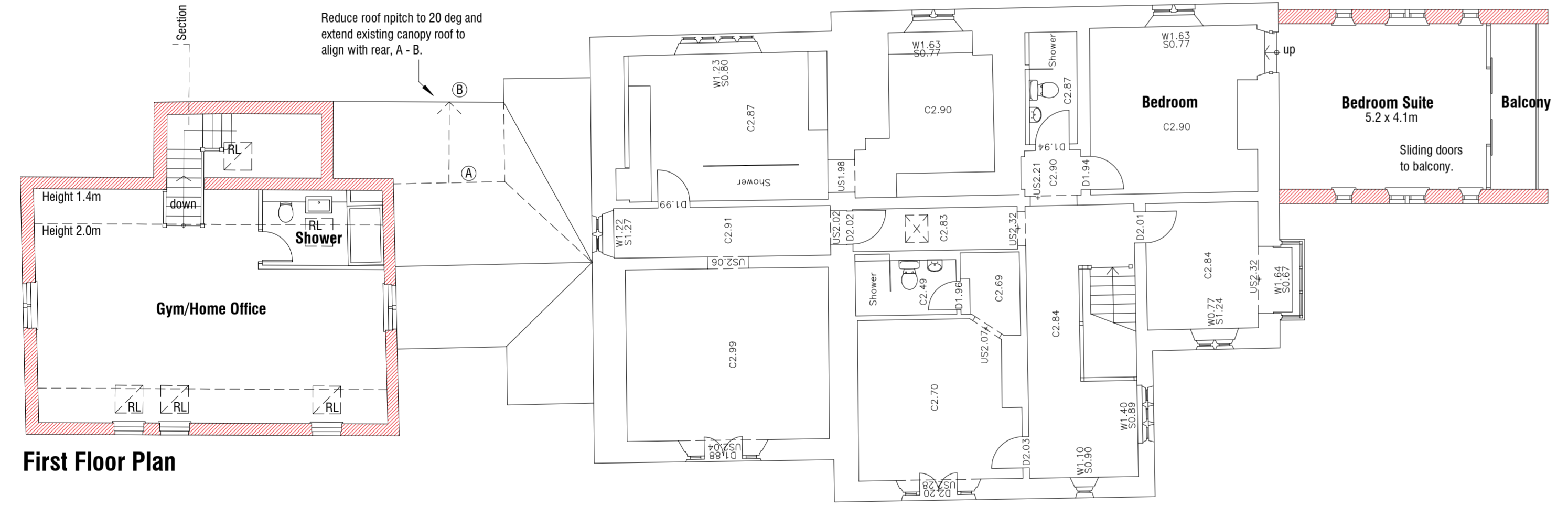

First Floor Plan

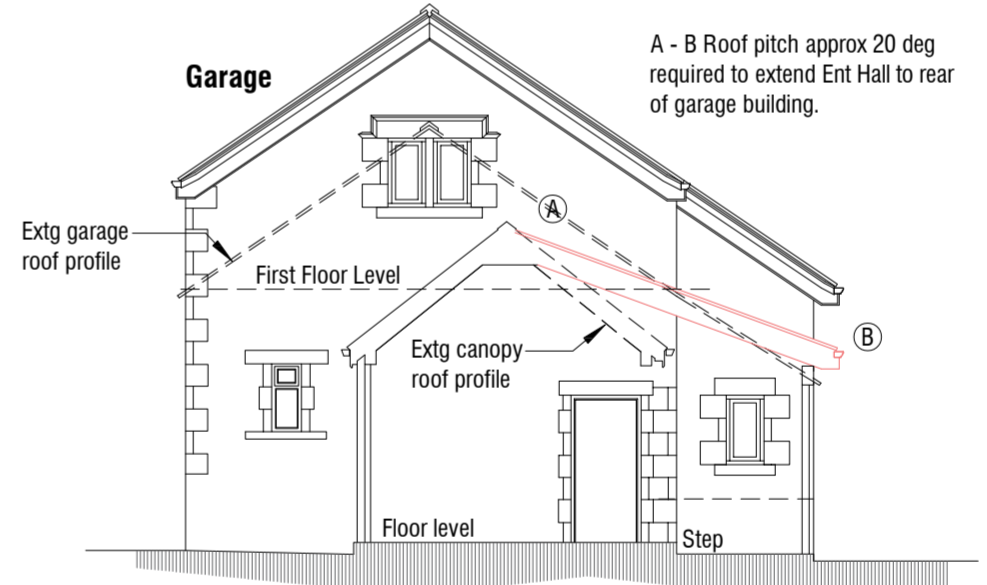

Garage South Elevation

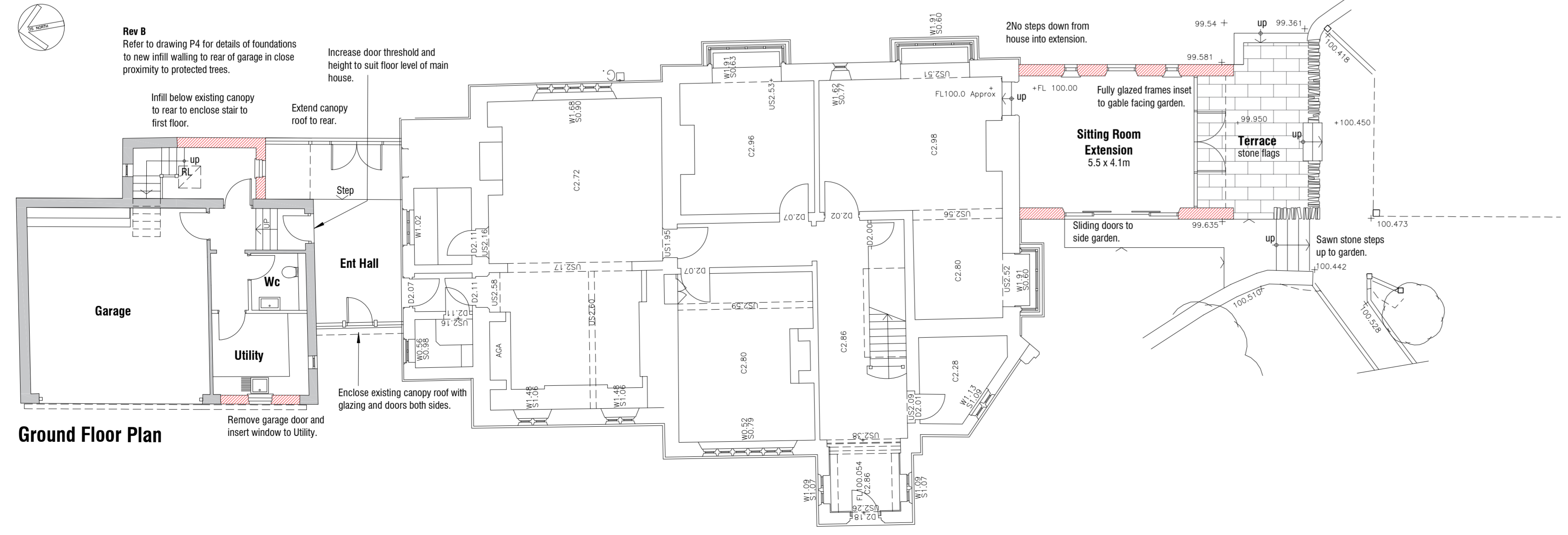

Ground Floor Plan

Rev B 04.10.2021 Update plans.  
Rev A 28.09.2021 Amend Design.

Dale House  
Tivy Dale  
Cawthorne  
Barnsley

**AS PROPOSED**

**GARAGE & BEDROOM EXTENSION**

mboothdesign  
architectural design and building consultants

Fairfield House  
Barneslai Close Barnsley  
S70 2FL  
Tel: 07881898300  
E: mark@mboothdesign.co.uk

Scale 1:100 @ A1 Drawn MJB

Date SEPT 2021 Ref. 21.22

Dwg No. P3 Rev. B

0m 2m 4m 6m  
Copyright mboothdesign. All dimensions in millimeters unless otherwise stated.  
Dimensions for printing out in existing buildings are to be checked and verified on site.

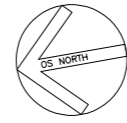
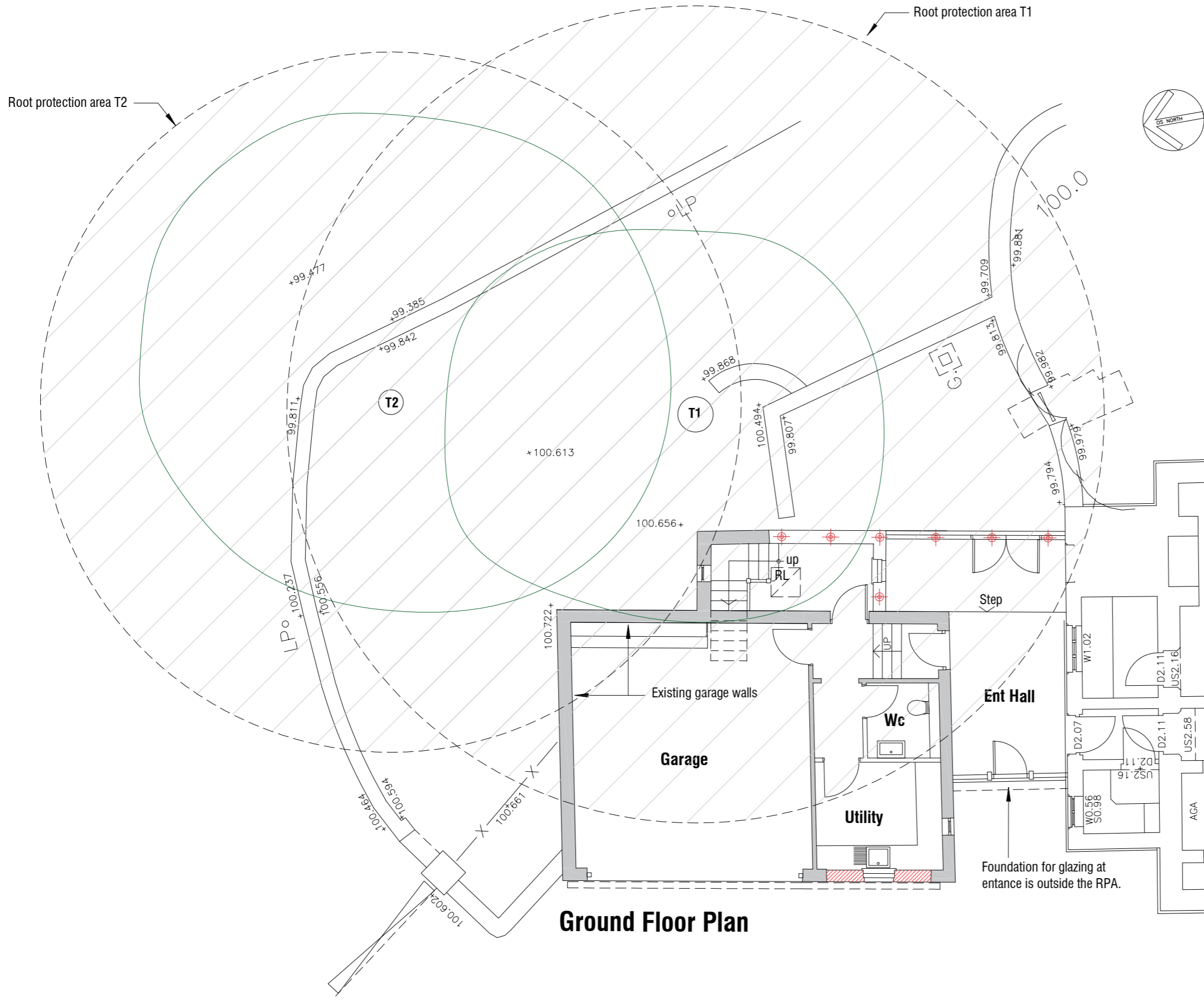

**Impacts of Proposed Building Works on T1 and T2:**

- To be read in conjunction with Tree Survey.
- The root protection area of T2 is unaffected by the proposed works.
- The infilling at the rear of the Entrance Hall will require a foundation with the RPA of Tree T1 and it is proposed that this will be supported using screw piles to limit the excavations within this area.
-  Typical location for screw piles - Typical details to be ABC Anchors - [abcanchors.co.uk/foundation-screw-piles/](http://abcanchors.co.uk/foundation-screw-piles/)

Dale House  
Tivy Dale  
Cawthorne  
Barnsley

**PROPOSALS**

**GARAGE FOUNDATION DETAILS**

 **mboothdesign**  
architectural design and building consultants

Fairfield House  
Berneslai Close Barnsley  
S70 2FL  
Tel: 07881898300  
E: [mark@mboothdesign.co.uk](mailto:mark@mboothdesign.co.uk)

**Ground Floor Plan**

Foundation for glazing at entrance is outside the RPA.

Scale	1:100 @ A3	Drawn	MJB
Date	Aug 2021	Ref.	21.22
Dwg No.	<b>P4</b>	Rev.	-



Copyright mboothdesign. All dimensions in millimeters unless otherwise stated. Dimensions for setting out in existing buildings are to be checked and verified on site.