

Note:
 All new windows to be upvc anthracite grey.
 All existing windows to be replaced with new upvc anthracite grey.

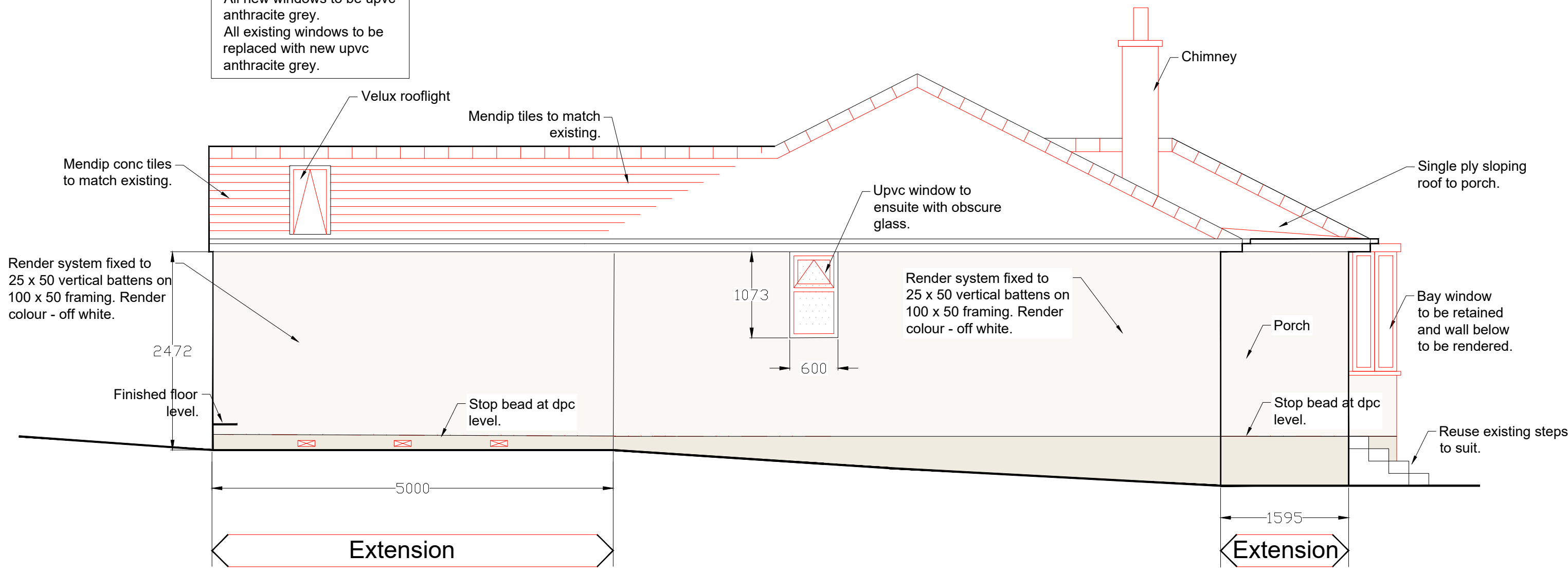

Proposed Side Elevation. 1:50

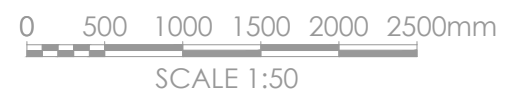

Revisions	A.	
This drawing is for planning permission only and is not a construction drawing.		
Drawing Title	PROPOSED-SIDE-ELEVATION	
Job No. - Dwg No.	RT/2026/10	-
Client:	Robert Thompson 56 Moorland Ave Staincross, Barnsley S75 6NH	
Scale:	1:50	

