

This drawing is subject to Building Regulations Approval.

William Saunders is the trading name of Wm Saunders Partnership LLP. Wm Saunders Partnership Limited Liability Partnership is registered in England and Wales with the Registration number OC 30823. The Registered Office is Sheppard Lockton House, Cafferata Way, Newark on Trent, Notts. NG24 2JN.

The drawing & any design thereon is the copyright of Wm Saunders Partnership LLP and must not be reproduced without their written consent.

Contractors must verify all dimensions, levels and co-ordinates of the site before commencing any work or making any shop drawings; no dimensions to be taken from drawing.

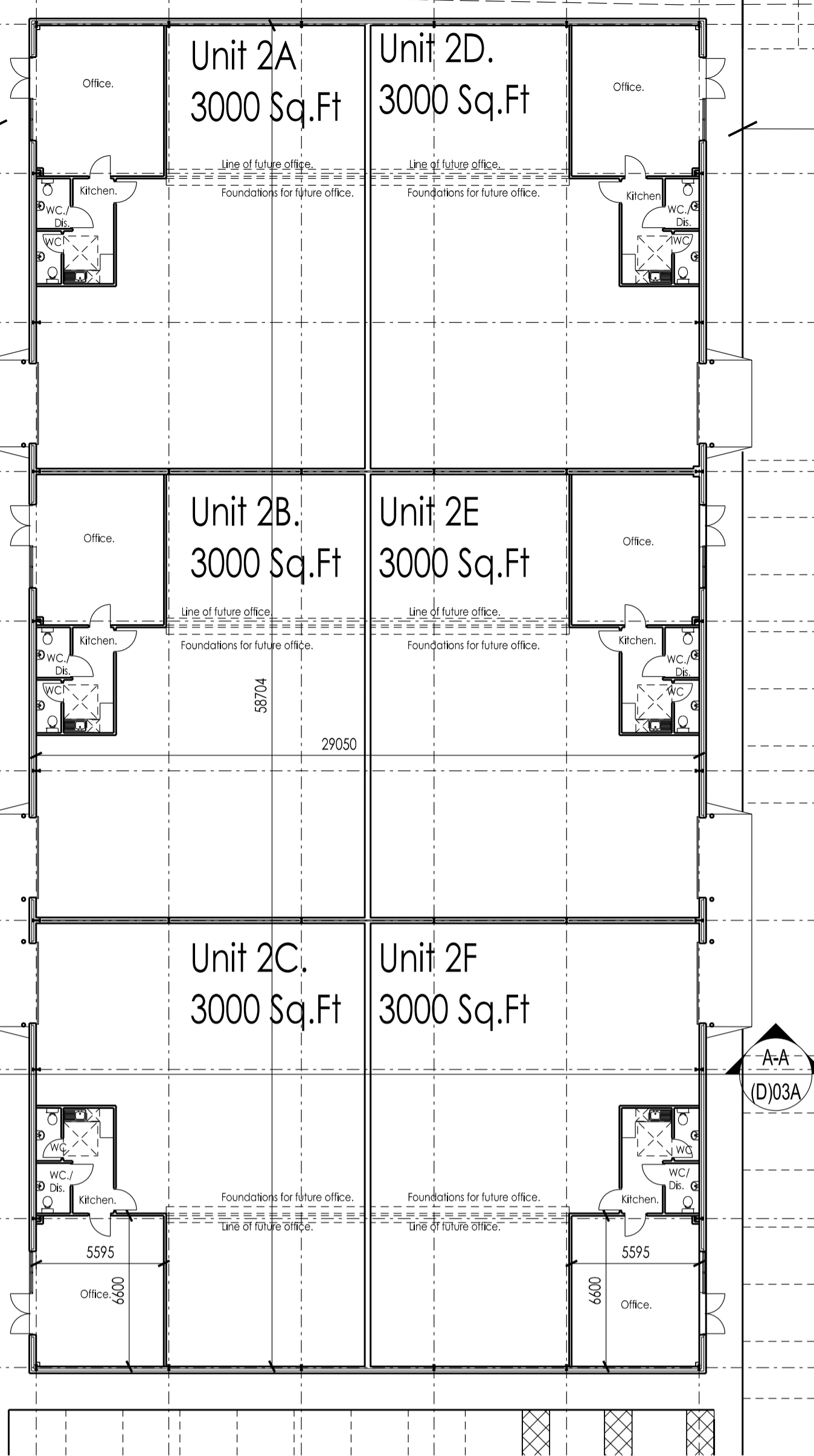

FLOOR PLAN. (1:200)

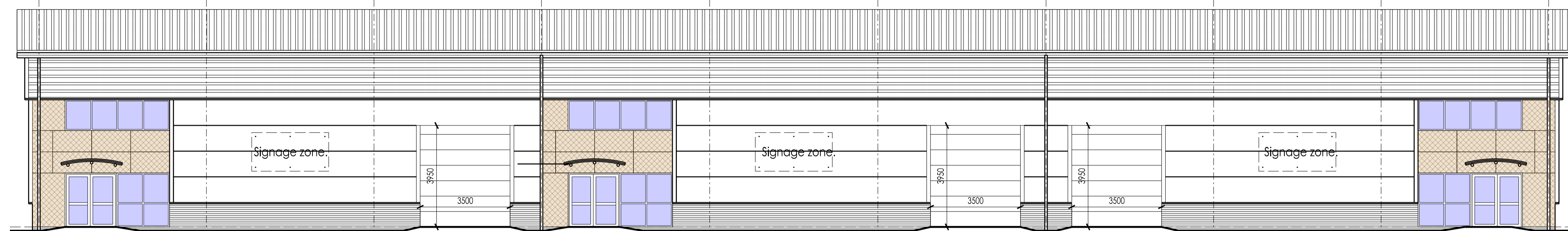

SOUTH EAST.

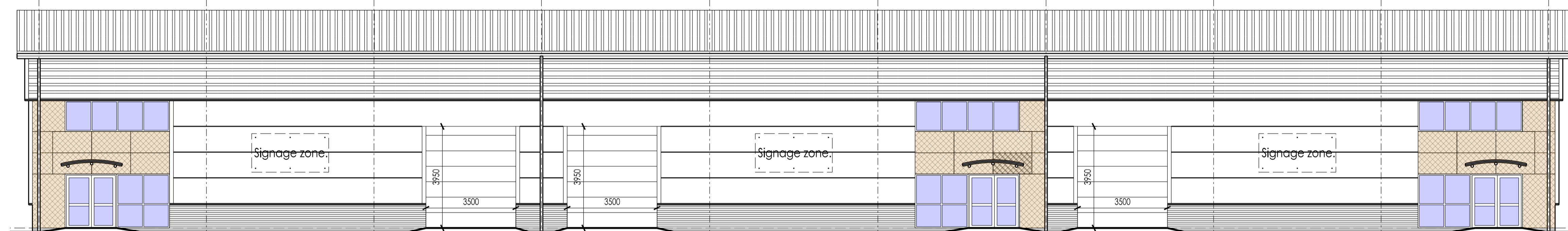

NORTH WEST.

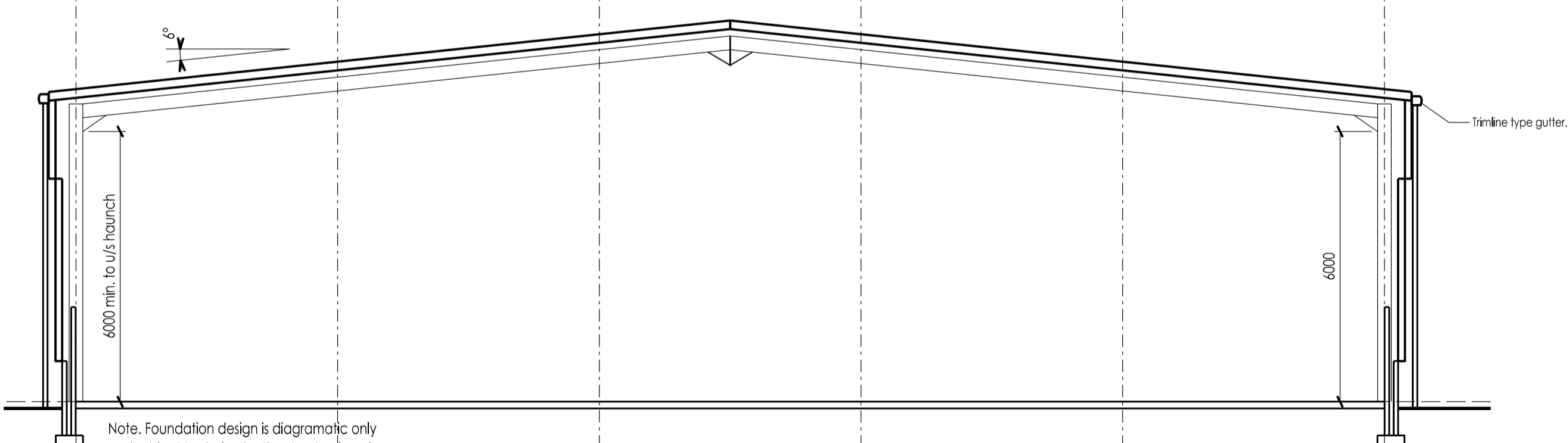

SECTION A - A.

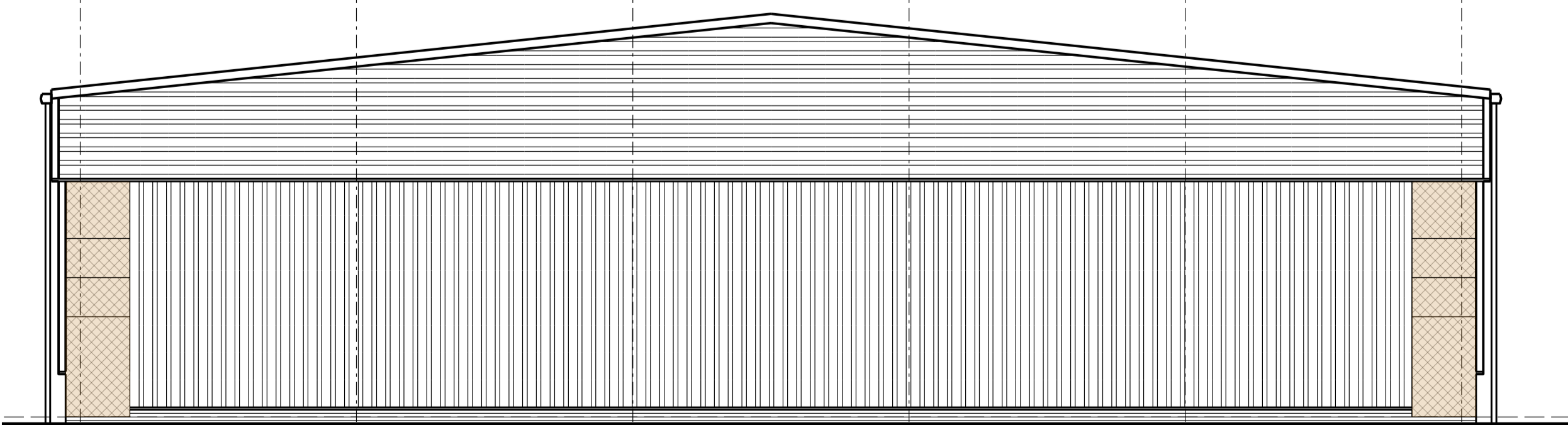

NORTH EAST.

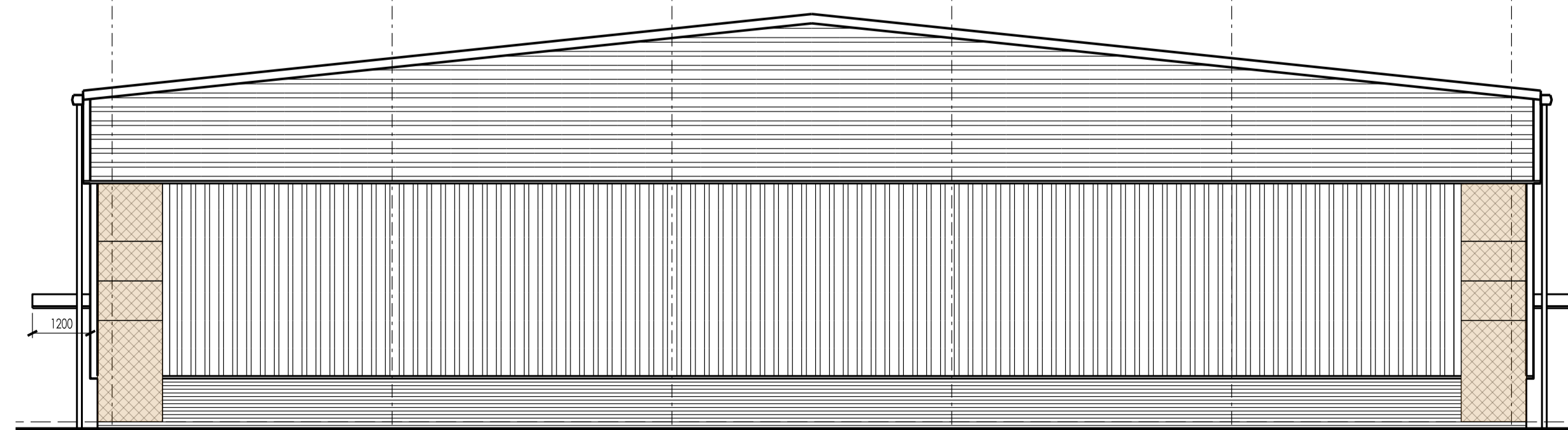

SOUTH WEST.

Rev	Description	Drm	Vfd	Date
C	Finishes omitted.	IR	SW	07/17
B	Floor plan updated & loading door size amended.	IR	NAC	06/17
A	Design updated.	IR	NAC	05/17
-	Issued for information	IR	NAC	04/17

As outlined in section 2.3 of the CIB Industry Guidance to Designers, insignificant risks can usually be ignored, as can risks arising from routine construction activities, unless the design compounds or significantly alters these risks. In accordance with CDM Regulations 8, 9 and 11, any significant risks relating to the design features shown on this drawing have been identified and are annotated thus:  Significant risks have been identified and are annotated thus:  Significant risks have been identified - refer to notes on drawing for information on residual risks and any control measures to be employed.

Refer to the current Designer's Risk Assessment sheets for further details.

Designer's Signature SW Date 04/17

Drawing Status  
PLANNING.

**williamsaunders**  
architecture: engineering: building consultancy  
Sheppard Lockton House Tel: 01636 704361  
Cafferata Way Fax: 01636 702809  
Newark-on-Trent W: wmsaunders.co.uk  
Nottinghamshire, NG24 2JN  
Also at Leeds, Cardiff, Warksworth

Project  
Proposed Development,  
Capitol Park,  
Barnsley.

Client  
Carnell Management Services Ltd.

Title  
Unit 2 Proposed Plan, Section  
and Elevations.

Drawn	Date	Scale	@ A1
IR	April 2017	1:500	
Discipline	Project Number	Drawing Number	Revision
Arch	11548	(D)03	C