

South Elevation
1 : 100

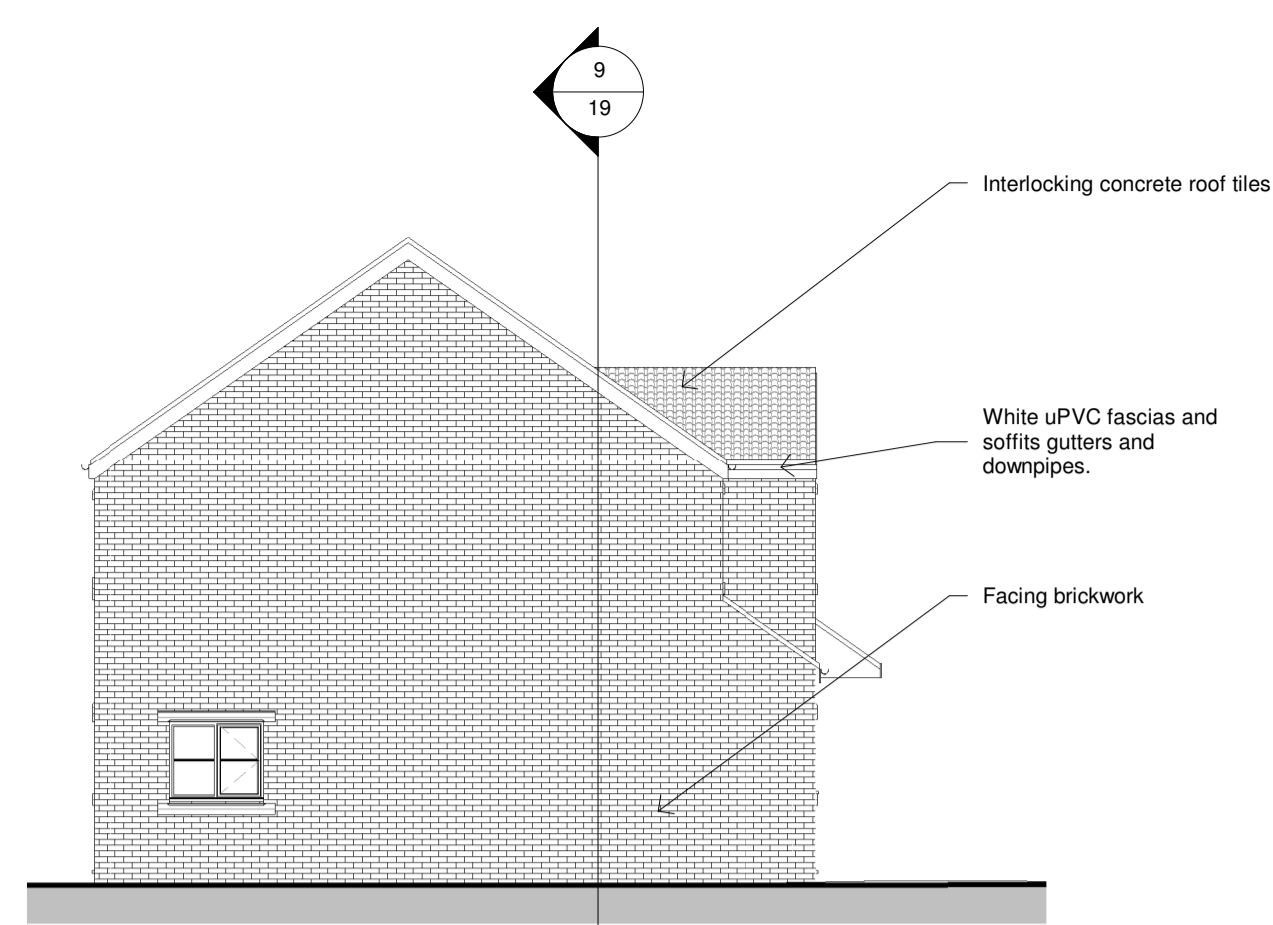

West Elevation
1 : 100

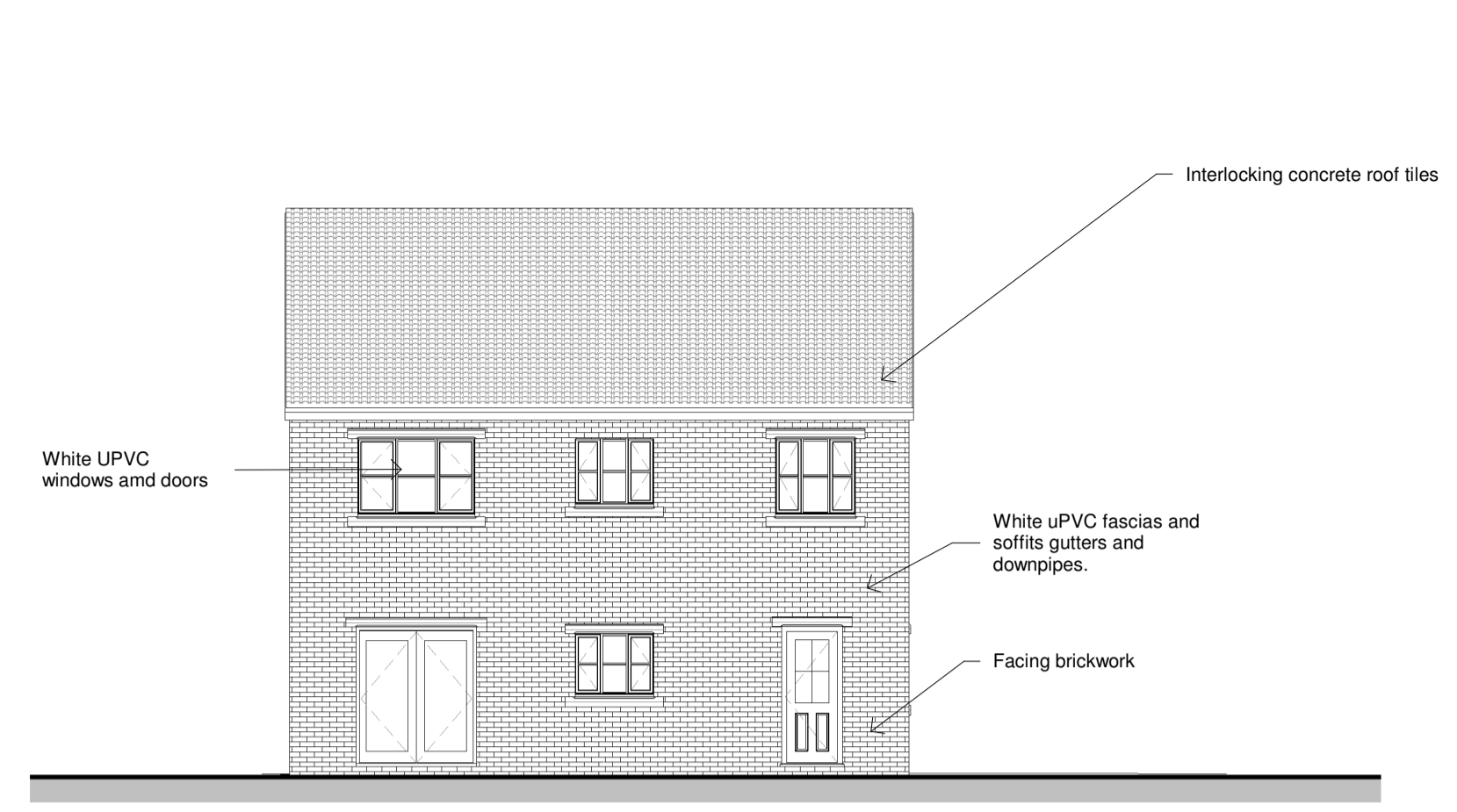

North Elevation
1 : 100

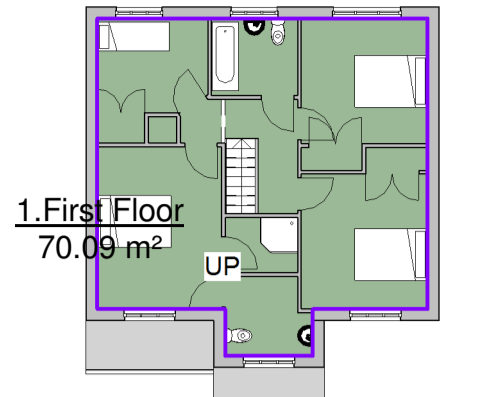

1. First Floor
70.09 m²
1 : 200

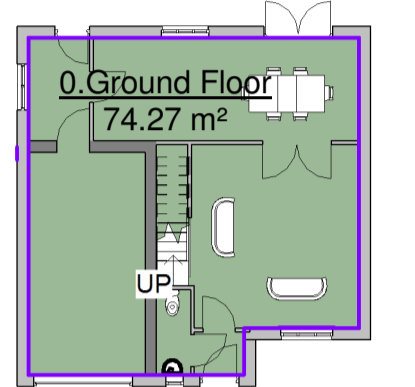

0. Ground Floor
74.27 m²
1 : 200

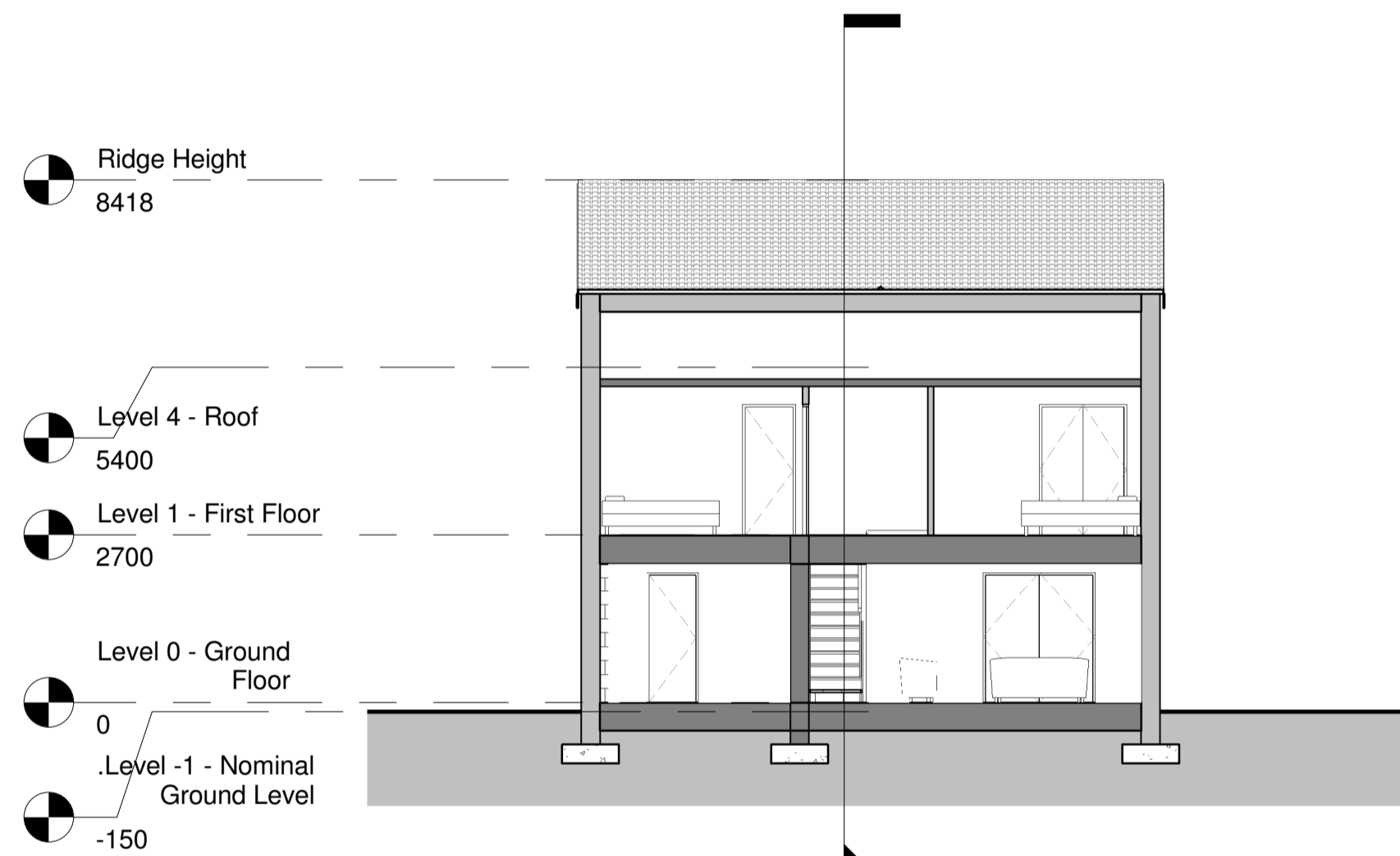

Section A
1 : 100

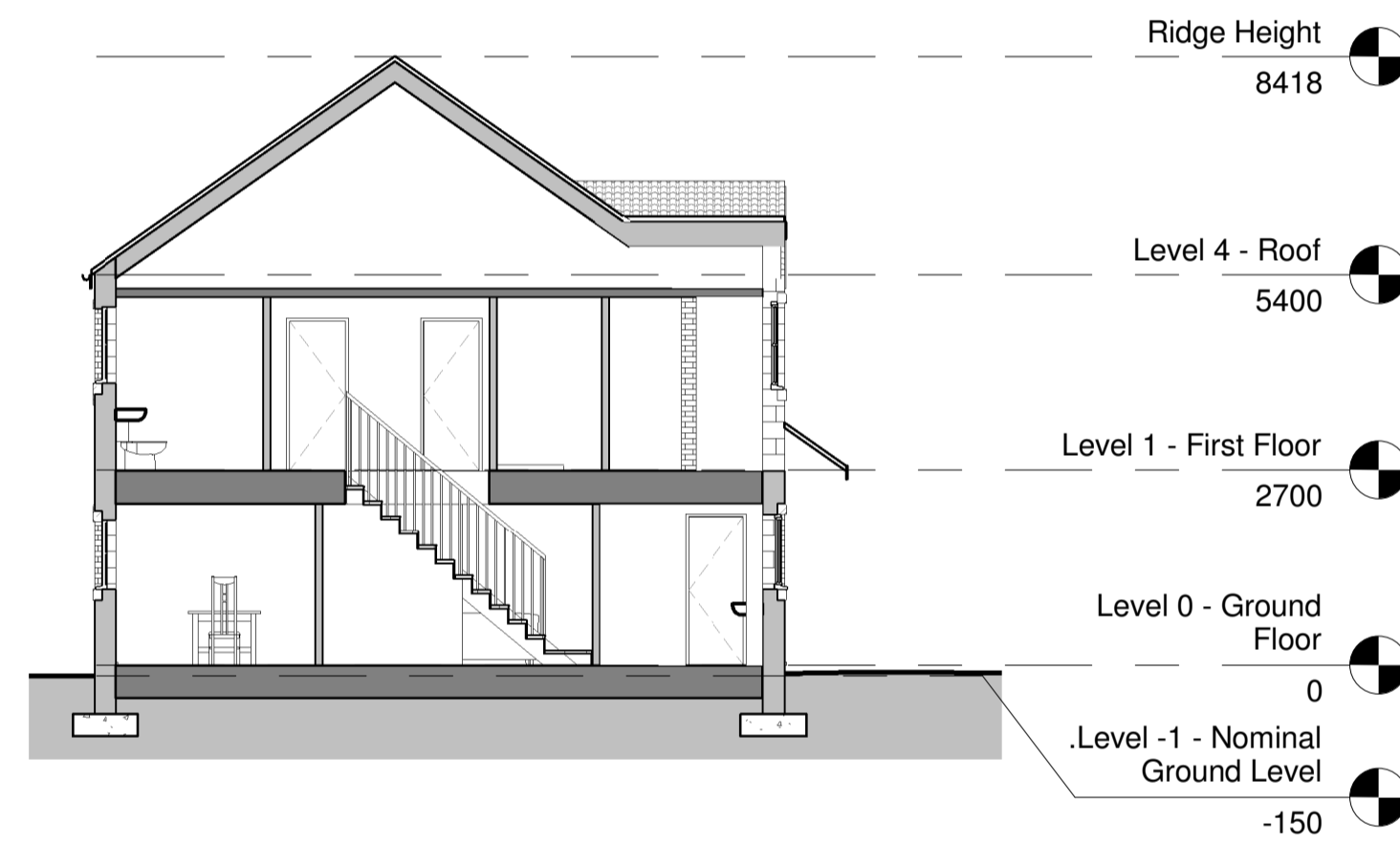

Section B
1 : 100

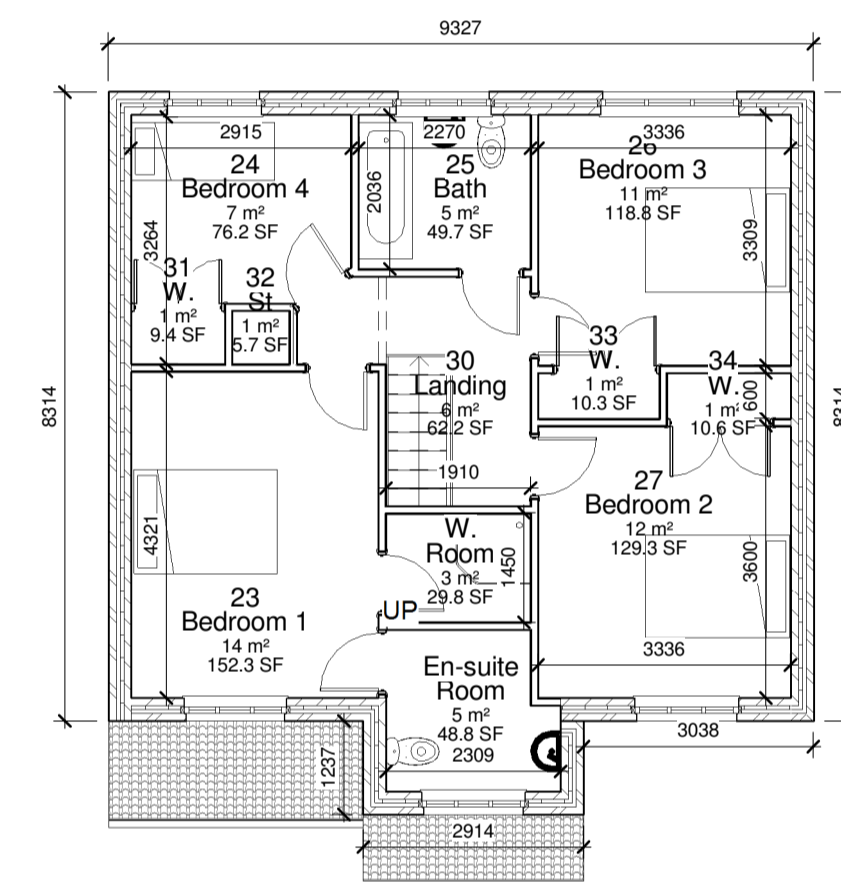

Level 1 - First Floor
1 : 100

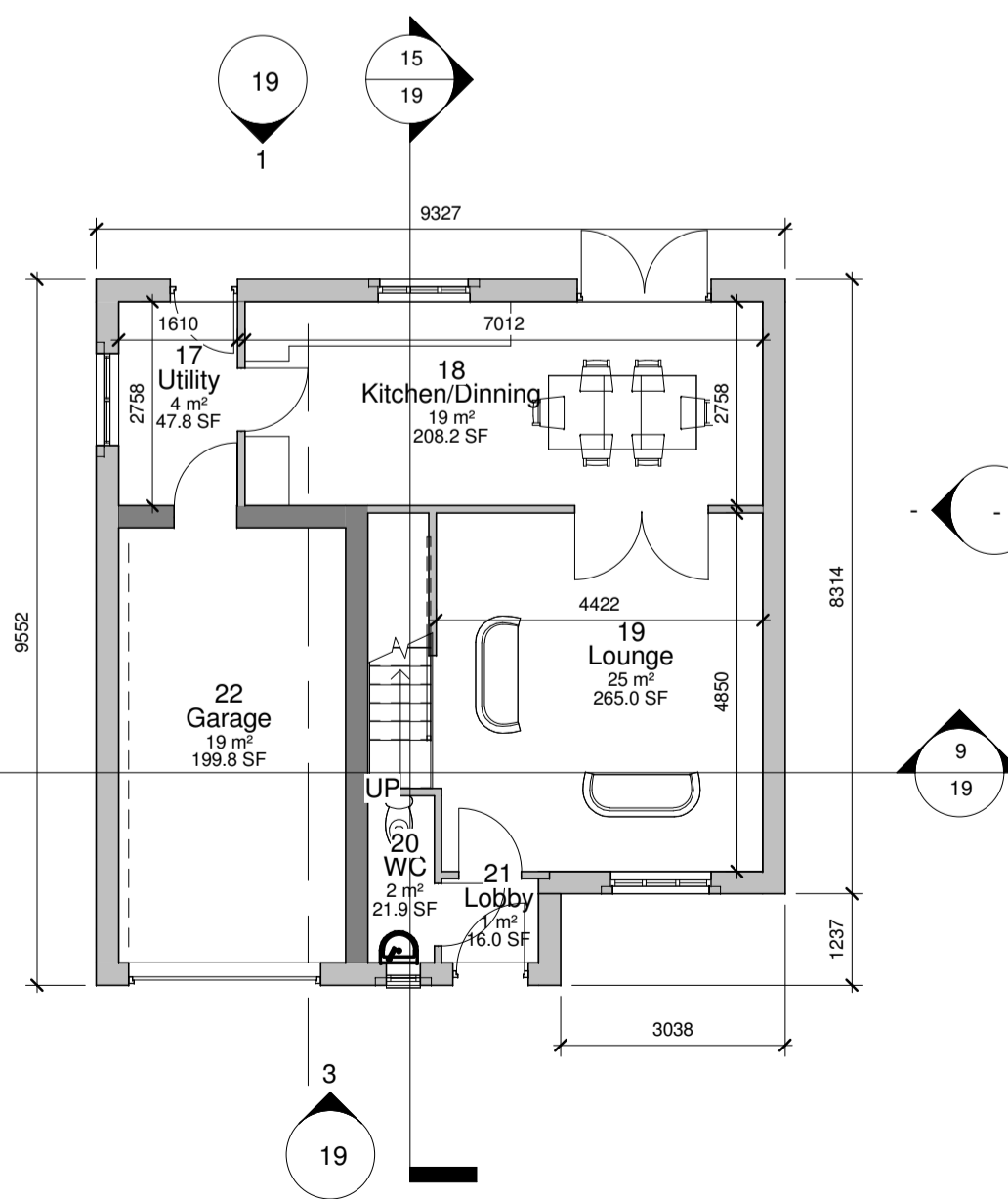

Level 0 - Ground Floor
1 : 100

Area Schedule (GIA)		
Name	Area (m ²)	Area (ft ²)
0. Ground Floor	74 m ²	799 ft ²
1. First Floor	70 m ²	754 ft ²
Garage	Not Placed	
Grand total	144 m²	1554 ft²

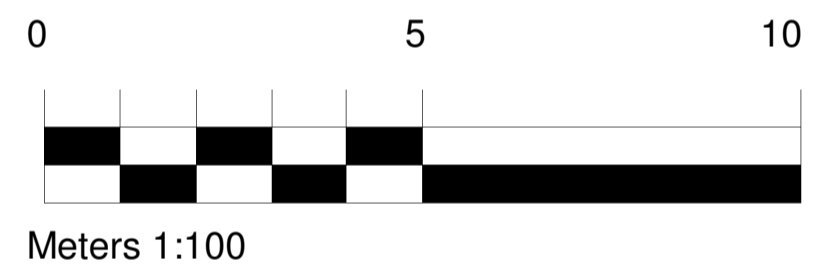

Rev	Date	Drawn	Description

Self Architects

Client:
D Noble Limited

Project:
Proposed Housing
Development Park Avenue,
Royston, Barnsley, S71 4AD

Title:
House Type G1 - 4 Bed
Detached

Scales: Drawn: Date: Checked:
As Indicated SL 11/01/2017 17:54:27 M5

Drawing no: 4200 19 Rev:

246 St Andrews Road, Sheffield, S11 9AL
T: 0114 258 8125 W: www.selfarchitects.co.uk
E: design@selfarchitects.co.uk

PLANNING

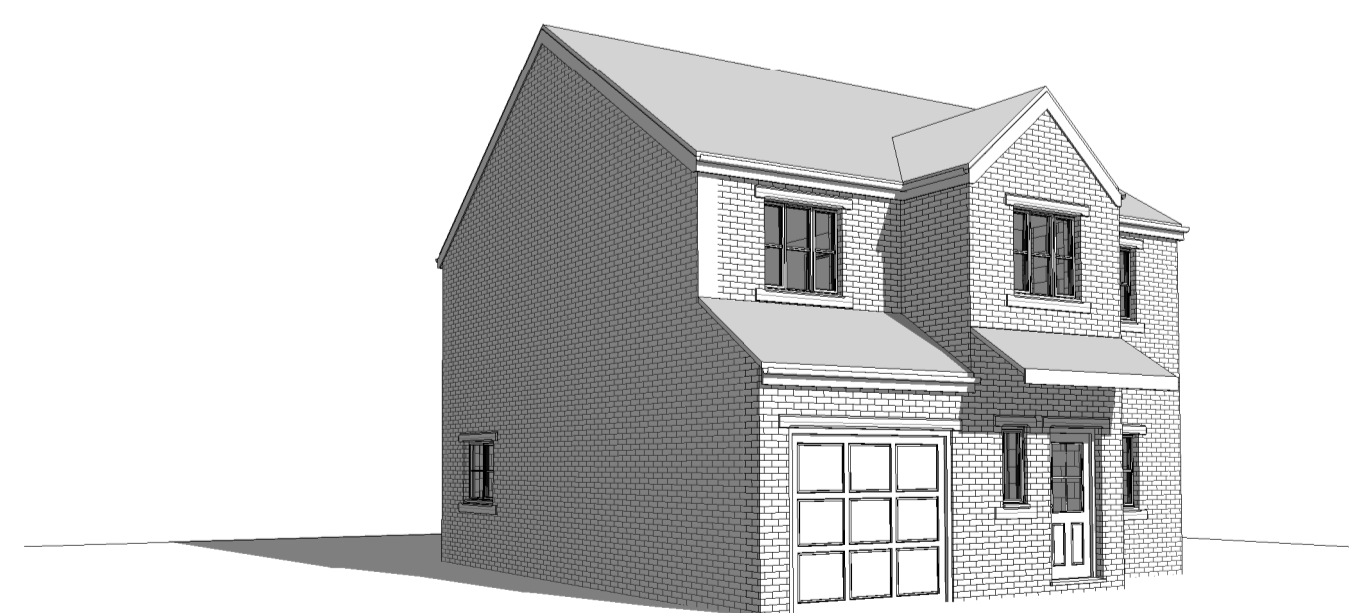

3D View Front



3D View Rear