



CHERY

Barnsley

Claycliffe Rd, Barnsley
S75 1LR

32714vPL01
01 - 17-02-26

This scheme is a visual representation of our signage proposal. Sizes, colours and physical attributes of the actual signage may vary due to the limitations of the manufacturing process.
This document is the property of Omega Signs Ltd, and must not be passed on to third parties without prior consent. Any unauthorised use of this document will result in a design fee being charged.
Copyright © Omega Signs 2025.

Omega Signs Limited
Newmarket Approach, Leeds, LS9 0RJ
0113 240 3000
info@omega-signs.co.uk
www.omega-signs.co.uk



ōmega[®]

Sign B1 - Chery Entrance

Black ACM

Scale: 1:50 @ A3

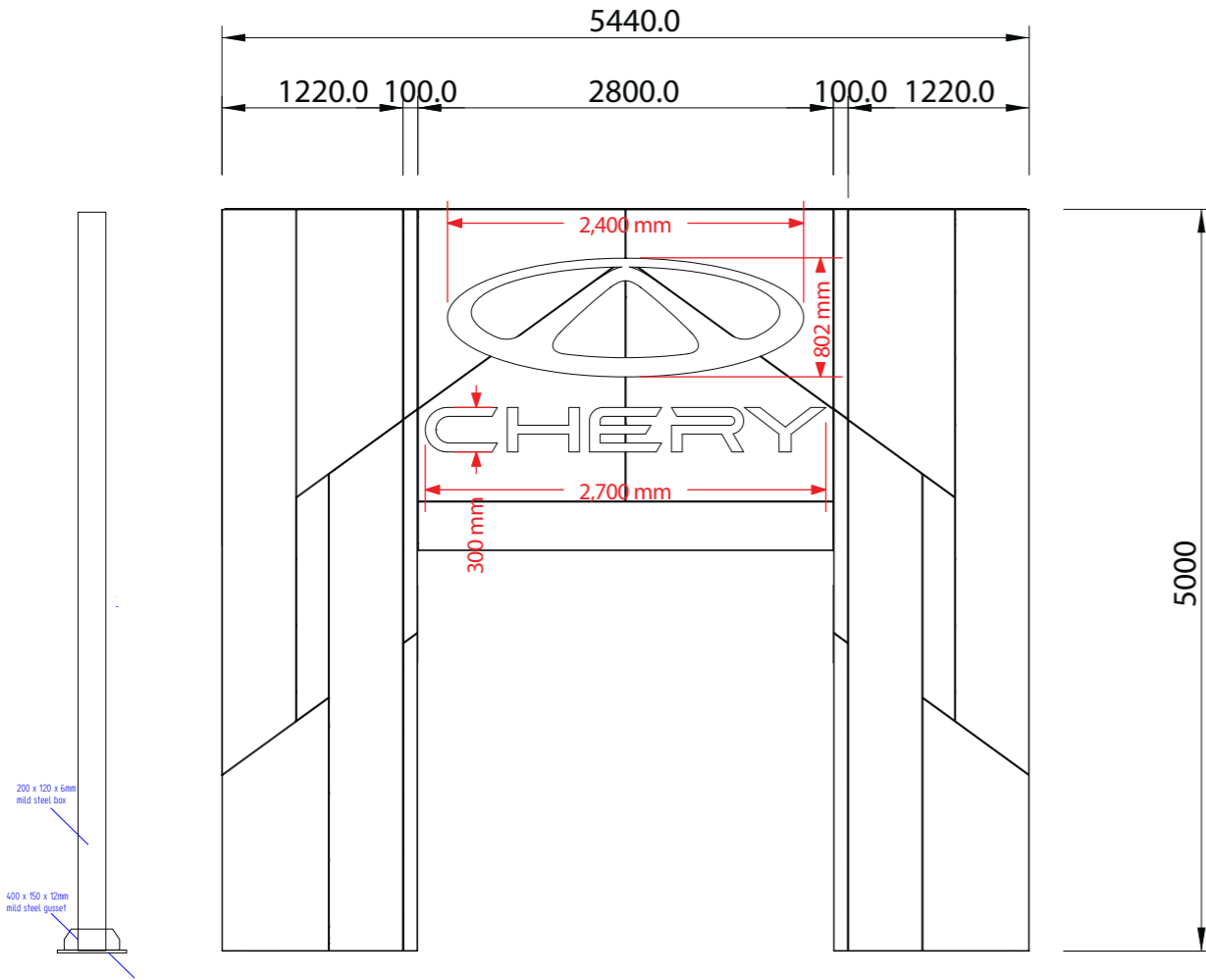

Sign D - Dealer Name 240mm

Built up internally illuminated logo suspended

Scale: 1:50 @ A3

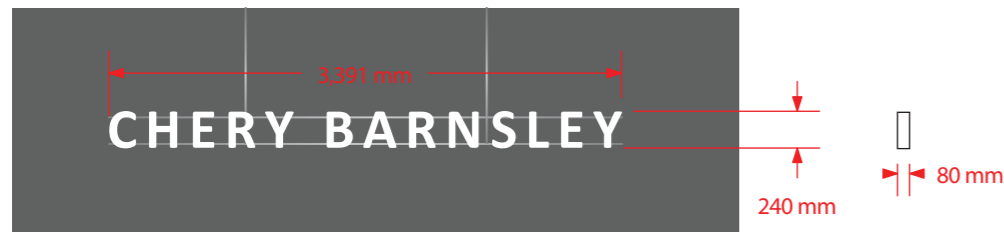

Sign E - 12x Chery Entrance Ribbons

Chery Ribbons to be constructed using light emitting gold champagne perforated aluminium panels.

396mm x 3770mm

396mm x 4420mm

396mm x 4240mm

396mm x 4187mm

396mm x 3815mm

396mm x 3770mm

Scale: 1:25 @ A3

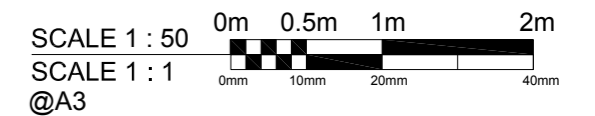
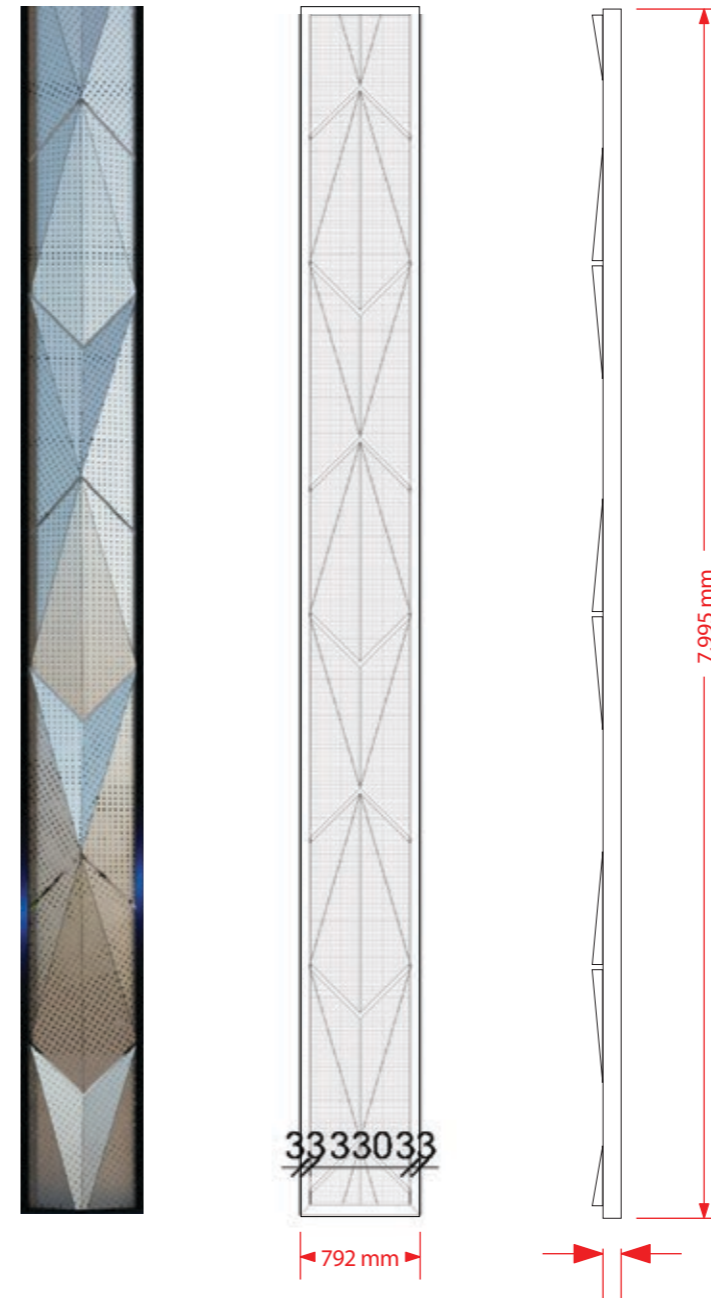

EXISTING EXTERNAL ELEVATIONS

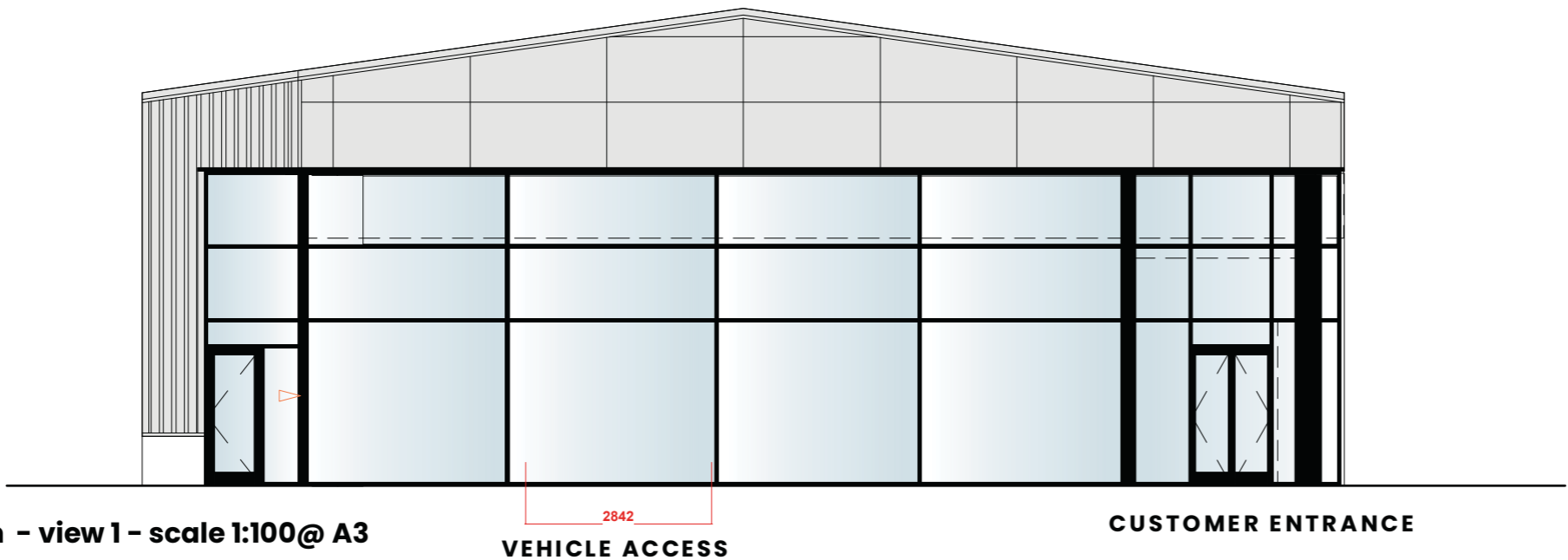

Proposed elevation - view 1 - scale 1:100@ A3

2842
VEHICLE ACCESS

CUSTOMER ENTRANCE

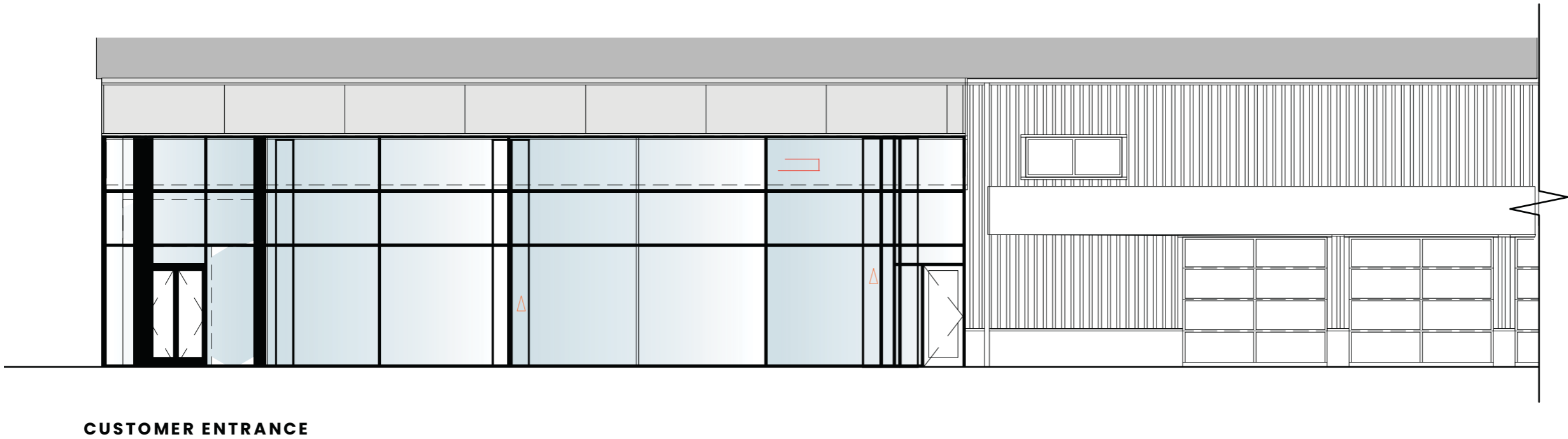

CUSTOMER ENTRANCE

Proposed elevation - view 2- scale 1:100@ A3

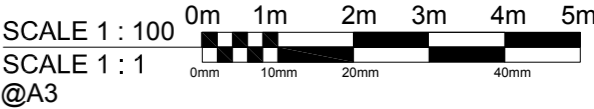

PROPOSED EXTERNAL ELEVATIONS

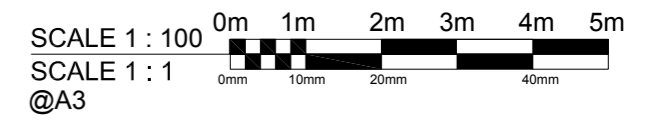
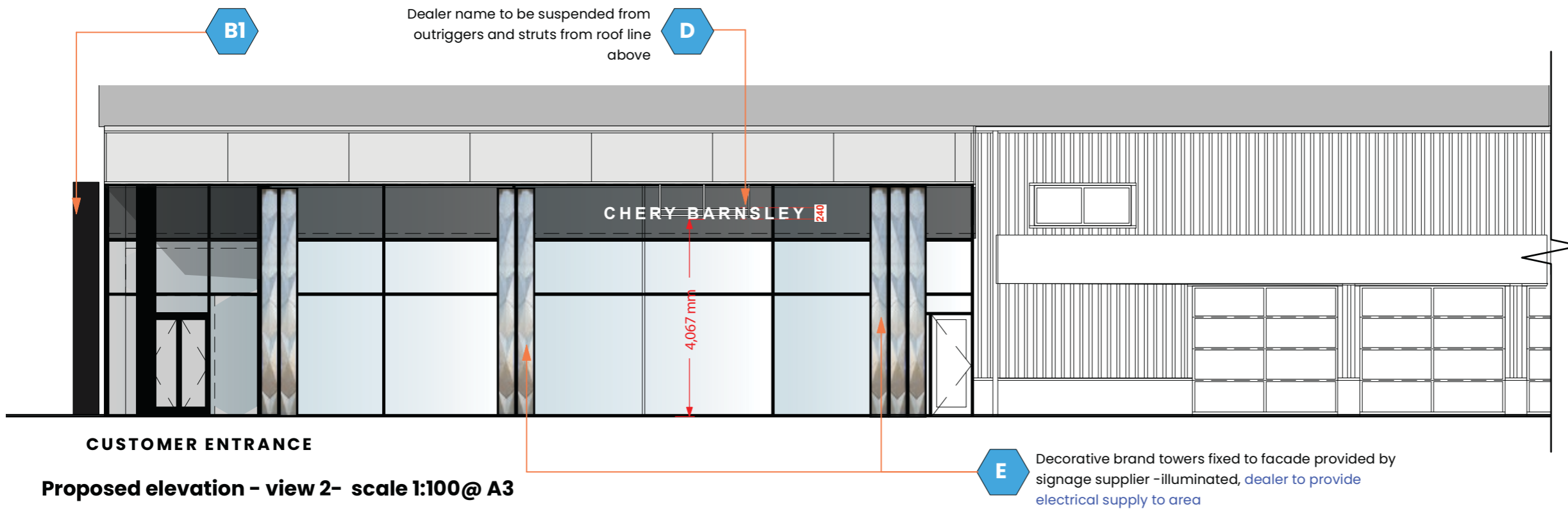
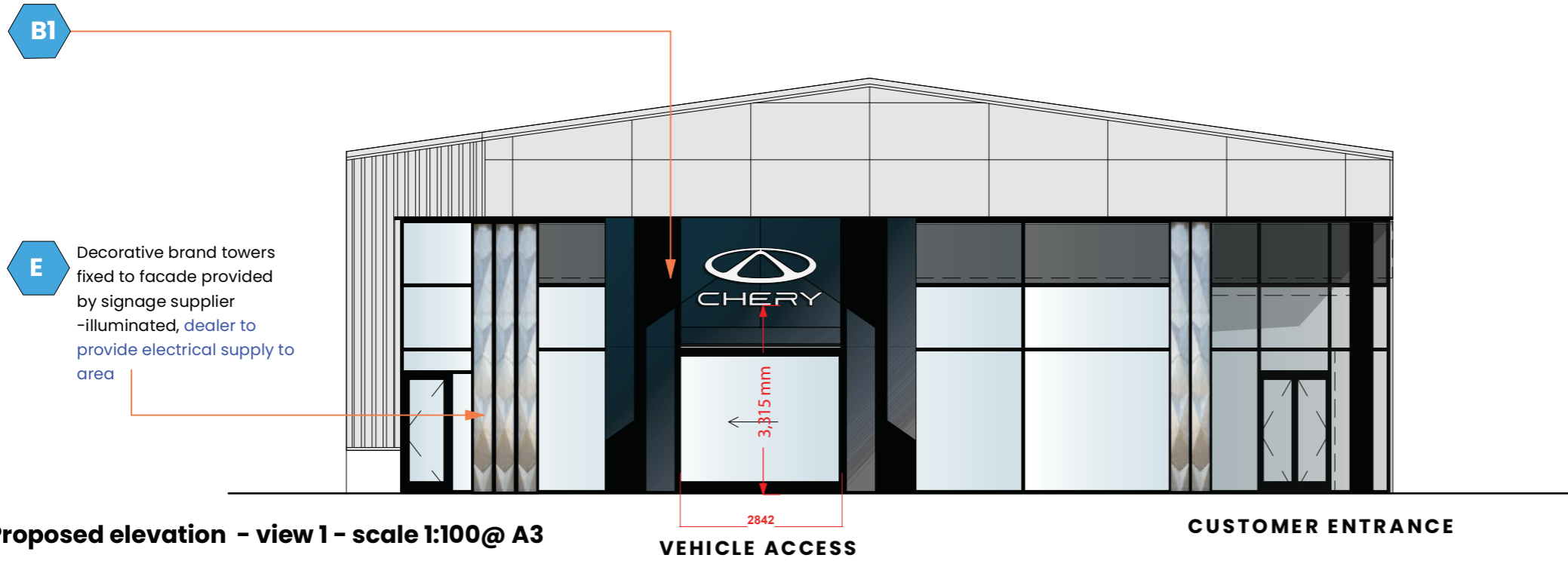

EXISTING



No. 32714vPL01

Client Chery

Created 17-02-26

Typeface Calibri Bold

Issue 01 - 17-02-26

Project Barnsley

Designer P Gibson

Colours

Page 05 of 07

Location

Approved S Williams

This scheme is a visual representation of our signage proposal. Sizes, colours and physical attributes of the actual signage may vary due to the limitations of the manufacturing process.
This document is the property of Omega Signs Ltd and must not be passed on to third parties without prior consent. Any unauthorised use of this document will result in a design fee being charged.
Copyright © Omega Signs 2024.

Omega Signs Limited
Newmarket Approach,
Leeds, LS9 0RJ
0113 240 3000
info@omega-signs.co.uk
www.omega-signs.co.uk

omega signs

PROPOSED



No. 32714vPL01

Client Chery

Created 17-02-26

Typeface Calibri Bold

Issue 01 - 17-02-26

Project Barnsley

Designer P Gibson

Colours

Page 06 of 07

Location

Approved S Williams

This scheme is a visual representation of our signage proposal. Sizes, colours and physical attributes of the actual signage may vary due to the limitations of the manufacturing process.
This document is the property of Omega Signs Ltd and must not be passed on to third parties without prior consent. Any unauthorised use of this document will result in a design fee being charged.
Copyright © Omega Signs 2024.

Omega Signs Limited
Newmarket Approach,
Leeds, LS9 0RJ
0113 240 3000
info@omega-signs.co.uk
www.omega-signs.co.uk

omega signs

BLOCK PLAN @1:500

Licence no. 100054135

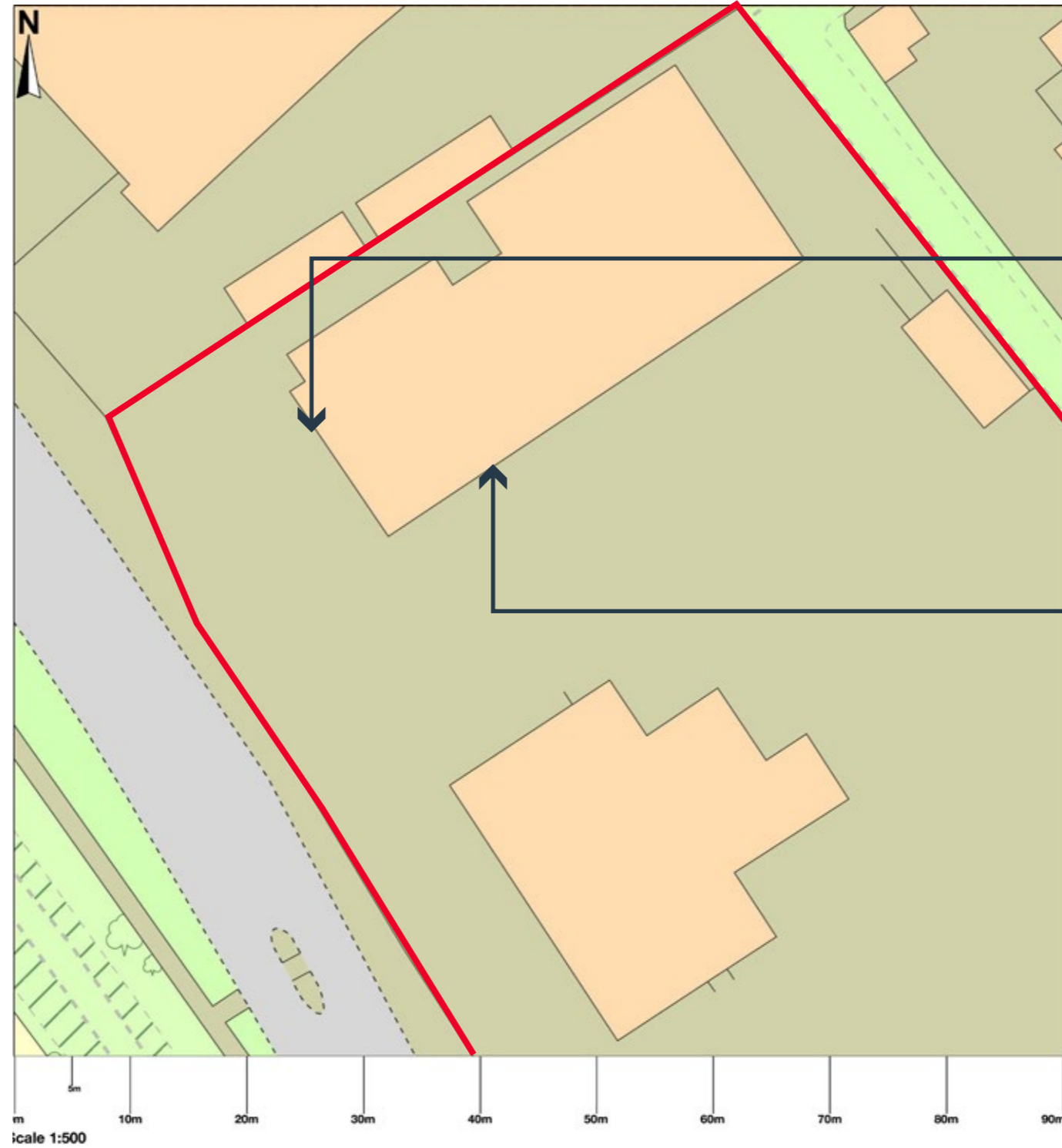

Crown copyright and database rights 2026 OS 100054135. Map area bounded by: 431647,408385 31737,408475. Produced on 13 February 2026 from the OS National Geographic Database. Supplied by KPlanningMaps.com. Unique plan reference: b90g/uk/1376460/1844487

