

This drawing is copyright and shall not be reproduced nor used for any other purpose without the written permission of the Architects. This drawing must be read in conjunction with all other related drawings and documentation. It is the contractor's responsibility to ensure full compliance with the Building Regulations. It is the contractor's responsibility to check and verify all dimensions on site. Any discrepancies to be reported immediately. IF IN DOUBT ASK. Materials not in conformity with relevant British or European Standards/Codes of practice or materials known to be deleterious to Health & safety must not be used or specified on this project.

XREFS IN THIS DRAWING

NOTES:

Drawing to be read in conjunction with drawings A(90)-05 - Existing Levels Plan and A(90)-06 Proposed Levels Plan.

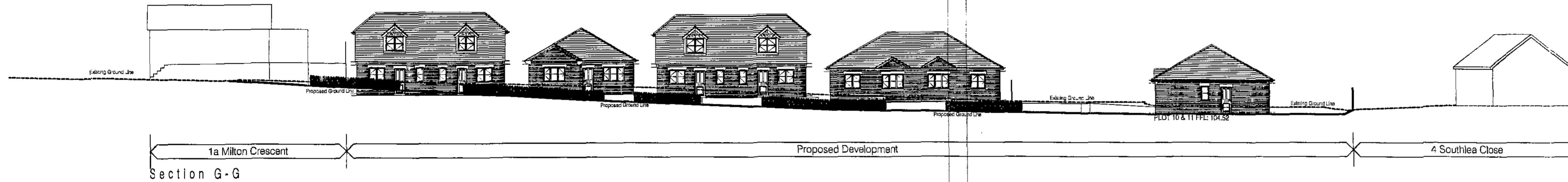

1a Milton Crescent Proposed Development 4 Southlea Close

Section G-G

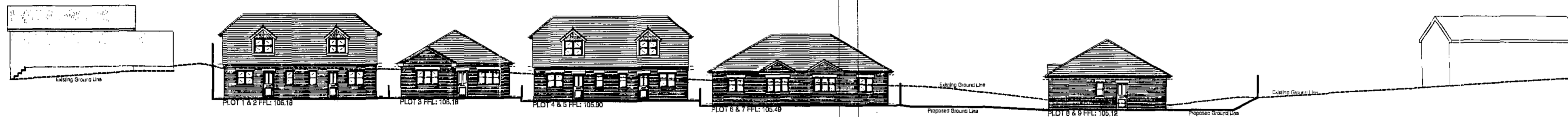

1a Milton Crescent Proposed Development 3 Southlea Close

Section H-H

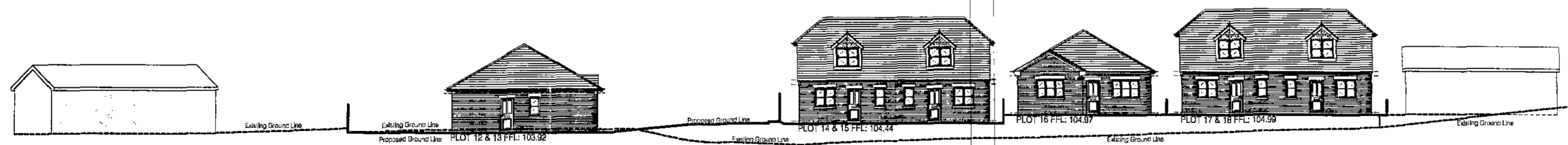

5 Southlea Court Proposed Development 2a Milton Crescent

Section J-J

No	Date	Description	Checked By

CLIENT

OAKWELL HOMES

PROJECT

DEVELOPMENT OF LAND AT MILTON CRESCENT - BARNESLEY

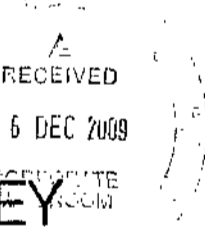

TITLE

PROPOSED SITE SECTIONS G-G TO J-J

DRAWING STATUS

PLANNING APPROVAL

DRAWN	NJT	CHECKED	NJT
SCALE	1:200 @ A1; N.T.S. @ A3		
DATE	DECEMBER 2009		



T: 07891 014559 | E: njt@njtdesign.co.uk | www.njtdesign.co.uk

JOB NO.	DRAWING NUMBER	REV
08-012	A(90)-08	-

This drawing is copyright and shall not be reproduced nor used for any other purpose without the written permission of the Architect. This drawing must be read in conjunction with all other related drawings and documentation. It is the contractor's responsibility to ensure full compliance with the Building Regulations. It is the contractor's responsibility to check and verify all dimensions on site. Any discrepancies to be reported immediately. IF IN DOUBT ASK. Materials not in conformity with relevant British or European Standards/Codes of practice or materials known to be deleterious to health & safety must not be used or specified on this project.

XREF'S IN THIS DRAWING

NOTES:

Drawing to be read in conjunction with drawings A(90)-05 - Existing Levels Plan and A(90)-06 Proposed Levels Plan.

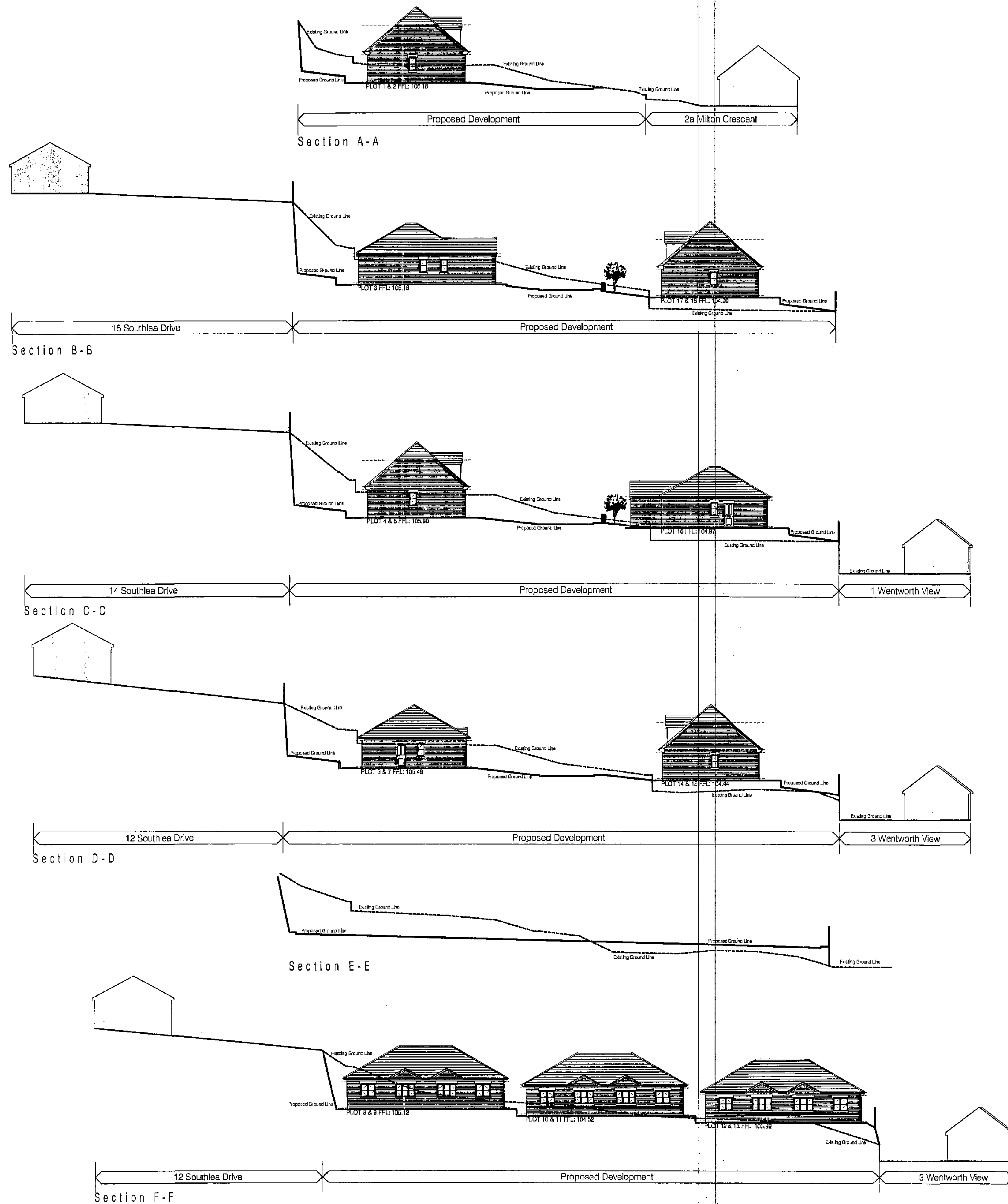

No.	Date	Description	Checked By
-----	------	-------------	------------

CLIENT

OAKWELL HOMES

PROJECT
 DEVELOPMENT OF
 LAND AT MILTON
 CRESCENT - BARNESLEY

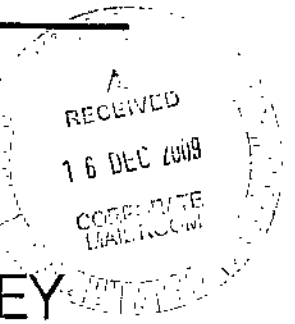

TITLE

PROPOSED SITE
 SECTIONS A-A TO F-F

DRAWING STATUS
 PLANNING APPROVAL

DRAWN	NJT	CHECKED	NJT
SCALE	1:200 @ A1; N.T.S. @ A3		
DATE	DECEMBER 2009		



1: 07891 014599 | [email] | www.njtdesign.co.uk

JOB NO.	DRAWING NUMBER	REV
08-012	A(90)-07	-

This drawing is copyright and shall not be reproduced nor used for any other purpose without the written permission of the Architect. This drawing must be read in conjunction with all other related drawings and documentation. It is the contractor's responsibility to ensure full compliance with the Building Regulations. It is the contractor's responsibility to check and verify all dimensions on site. Any discrepancies to be reported immediately. IF IN DOUBT ASK. Materials not in conformity with relevant British or European Standards/Codes of practice or materials known to be deleterious to health & safety must not be used or specified on this project.

XREF'S IN THIS DRAWING

Notes:

- New access road to be tarmac laid to acceptable standard to suit Highways Department requirements approval.
- Herringbone block paving in buff with stringer course in contrasting colour.
- 600 x 600mm paving slabs in buff.
- Grassed area. Seeding/turfing to be carried out in the first planting/seedling season following completion of building works.
- Low level shrubbery planting not to exceed 600mm High. Seeding/turfing to be carried out in the first planting/seedling season following completion of building works.
- Post and rail timber fence to max. 600mm High.
- Timber posts with rails and close timber cladding fence to approx. 1840mm (6ft).

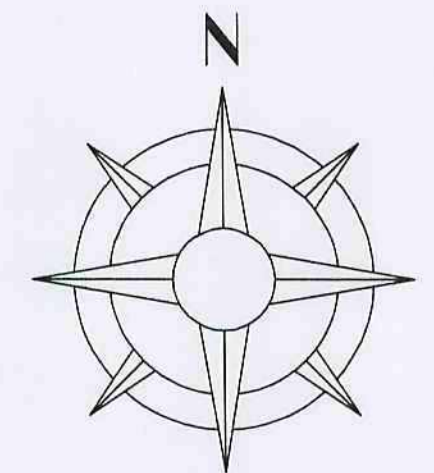

Existing driveway to no. 1a extended to meet new Highway.

No.	Date	Description	Checked By

CLIENT
OAKWELL HOMES

PROJECT
DEVELOPMENT OF LAND AT MILTON CRESCENT - BARNSELEY

TITLE
PROPOSED LANDSCAPING



DRAWING STATUS
PLANNING APPROVAL

DRAWN	NJT	CHECKED	NJT
SCALE	1:200 @ A1; N.T.S. @ A3		
DATE	DECEMBER 2009		

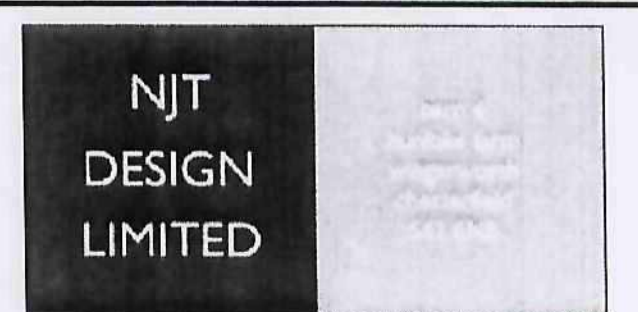

T: 07891 014599 E: info@njtdesign.com www.njtdesign.com		
JOB NO.	DRAWING NUMBER	REV
08-012	A(90)-04	-

This drawing is copyright and shall not be reproduced nor used for any purpose without the written permission of the Architects. This drawing is to be read in conjunction with all other related drawings and documents. It is the contractor's responsibility to ensure full compliance with the Building Regulations. It is the contractor's responsibility to check and verify all materials and materials not in compliance to be reported immediately. If in doubt, practice or materials known to be deleterious to health & safety must be used or specified on this project.

XREFS IN THIS DRAWING

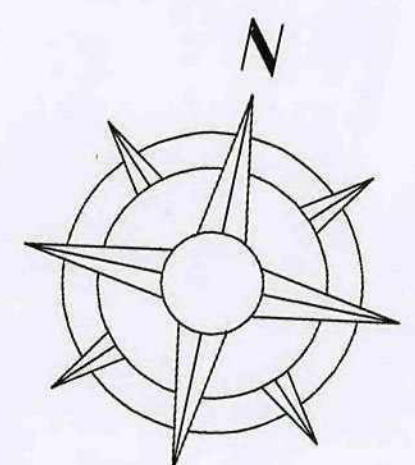

No	Date	Description	Checked By

OAKWELL HOMES

PROJECT
DEVELOPMENT OF
LAND AT MILTON
CRESCENT - BARNSELEY

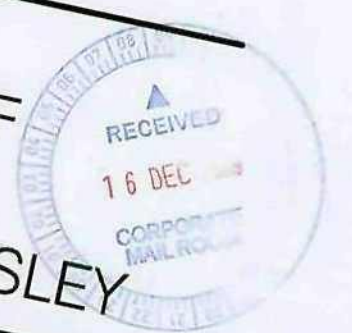

PROPOSED LEVELS PLAN

DRAWING STATUS
PLANNING APPROVAL

DRAWN	NJT	CHECKED	NJT
SCALE	1:200 @ A1; N.T.S. @ A3		
DATE	DECEMBER 2009		



NJT DESIGN LIMITED - DISCLAIMER

This drawing is copyright and shall not be reproduced nor used for any purpose without the written permission of the Architect. This drawing is issued in conjunction with all other related drawings and documents. It is the contractor's responsibility to ensure full compliance with the Building Regulations. It is the contractor's responsibility to check and verify all materials not in conformity with relevant British or European Standards practice or materials known to be deleterious to health & safety must not be used or specified on this project.

XREFS IN THIS DRAWING

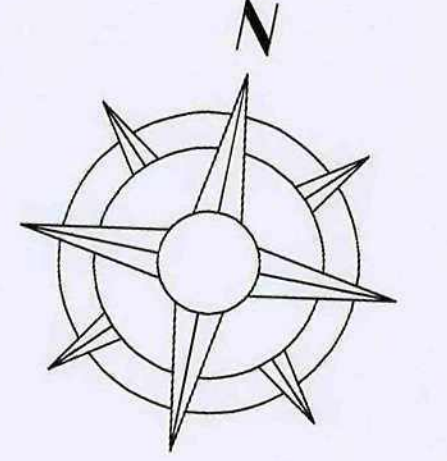

No. | Date | Description | Checked By

CLIENT
OAKWELL HOMES

PROJECT
DEVELOPMENT OF
LAND AT MILTON
CRESCENT - BARNESLEY



TITLE
EXISTING LEVELS PLAN

DRAWING STATUS
PLANNING APPROVAL

DRAWN NJT | CHECKED NJT

SCALE 1:200 @ A1; N.T.S. @ A3

DATE DECEMBER 2009

NJT
DESIGN
LIMITED

NJT DESIGN LIMITED - DISCLAIMER

This drawing is copyright and shall not be reproduced nor used for any purpose without the written permission of the Architects. This drawing is issued in conjunction with all other related drawings and documentation. It is the contractor's responsibility to check and verify all dimensions on site. Any discrepancies to be reported immediately. If IN DOUBT ASK. Materials not in conformity with relevant British or European Standards/CEN practice or materials known to be deleterious to health & safety must not be used or specified on this project.

XREFS IN THIS DRAWING

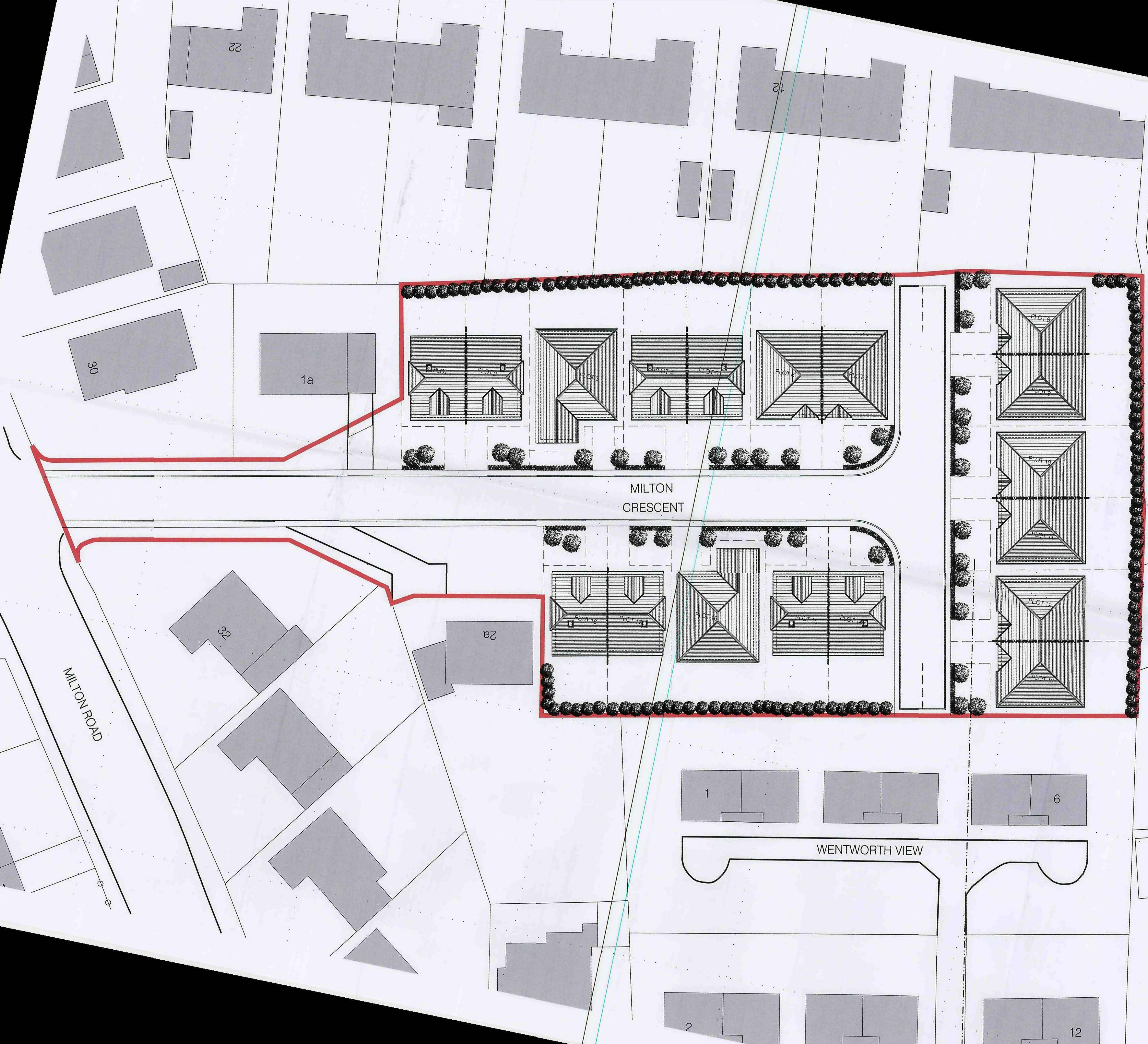
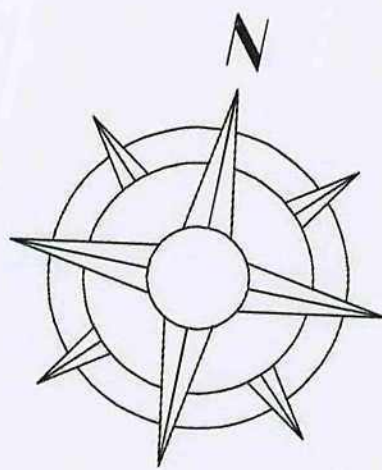

No.	Date	Description	Checked By

OAKWELL HOMES

PROJECT
DEVELOPMENT OF
LAND AT MILTON
CRESCENT - BARNESLEY

TITLE
PROPOSED SITE PLAN



DRAWING STATUS
PLANNING APPROVAL

DRAWN	NJT	CHECKED	NJT
SCALE	1:200 @ A1; N.T.S. @ A3		
DATE	DECEMBER 2009		

NJT DESIGN LIMITED

NJT DESIGN

DATE: DECEMBER 2009

SCALE: 1:200 @ A1; N.T.S. @ A3

DRAWN: NJT CHECKED: NJT

DRAWING STATUS: PLANNING APPROVAL

EXISTING SITE PLAN

TITLE

DEVELOPMENT OF LAND AT MILTON CRESCENT - BARNESLEY

PROJECT

OAKWELL HOMES

CLIENT

No.	Date	Description	Checked By

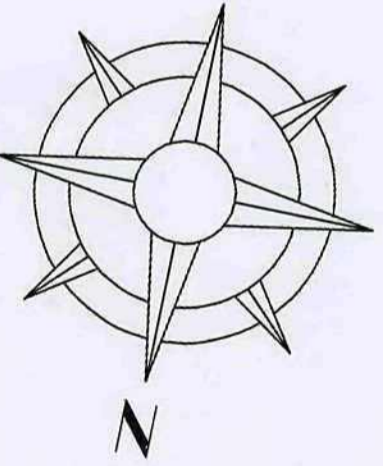
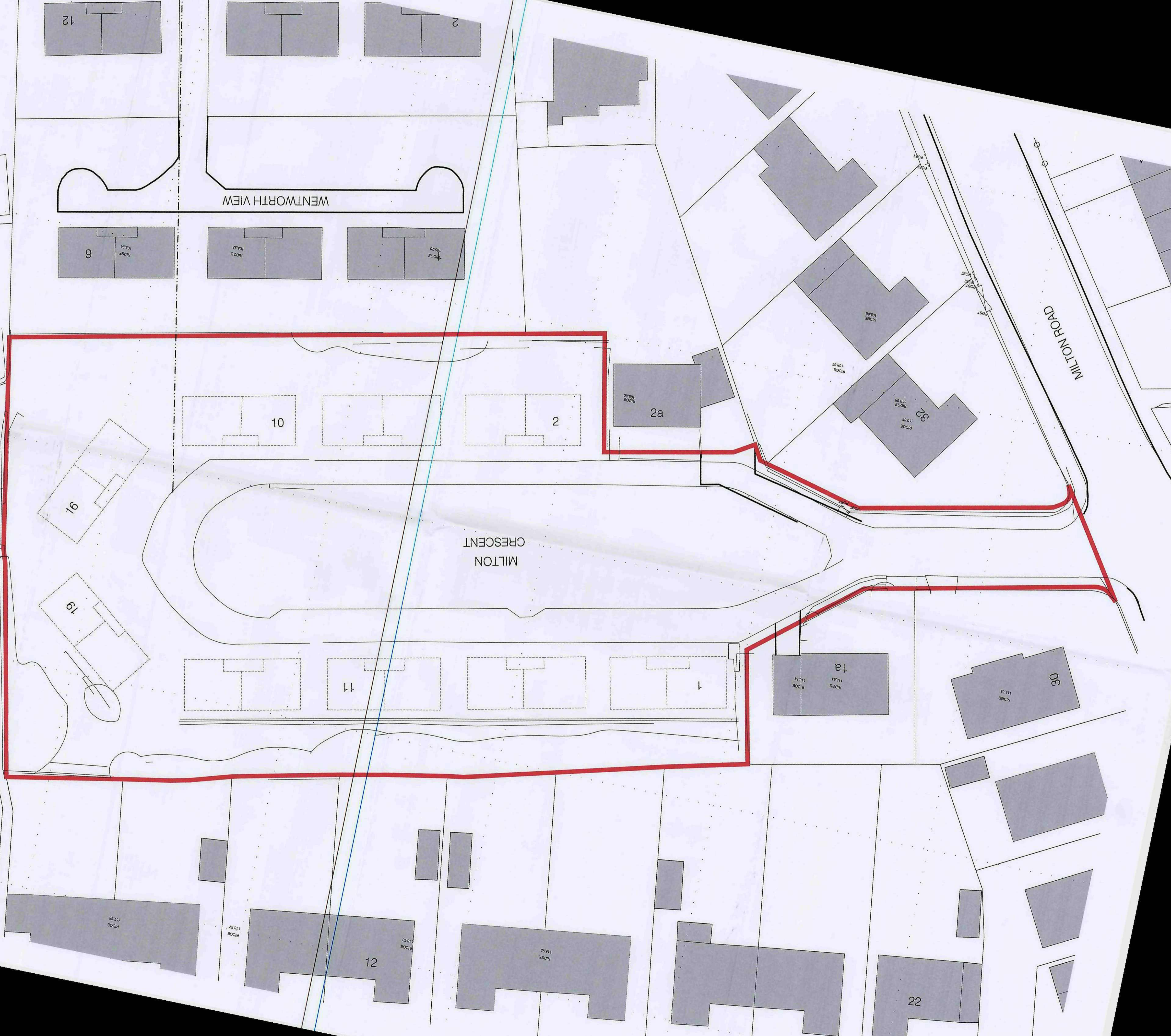

XREFS IN THIS DRAWING

This drawing is copyright and shall not be reproduced for any purpose without the written permission of the architect. The contractor shall be responsible for ensuring that all work is carried out in accordance with the contract documents and drawings. Any deviation from the drawings shall be the responsibility of the contractor. The architect shall not be responsible for any errors or omissions in the drawings or for any damage or injury to persons or property caused by the use of the drawings. The architect shall not be responsible for any delay or interruption of the project caused by the contractor. The architect shall not be responsible for any cost overruns or budget overruns caused by the contractor. The architect shall not be responsible for any legal or regulatory requirements that may apply to the project. The architect shall not be responsible for any environmental or sustainability requirements that may apply to the project. The architect shall not be responsible for any health and safety requirements that may apply to the project.

NJT DESIGN LIMITED - DISC

NJT DESIGN LIMITED - DISCLAIMER:

This drawing is copyright and shall not be reproduced nor used for any other purpose without the written permission of the Architects. This drawing must be read in conjunction with all other related drawings and documentation. It is the contractors responsibility to ensure full compliance with the Building Regulations. It is the contractors responsibility to check and verify all dimensions on site. Any discrepancies to be reported immediately. IF IN DOUBT ASK. Materials not in conformity with relevant British or European Standards/Codes used or specified on this project. If IN DOUBT ASK. Materials not in conformity with relevant British or European Standards/Codes used or specified on this project.

XREFS IN THIS DRAWING

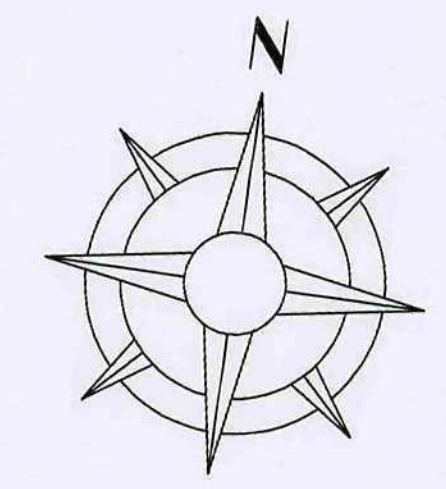

No.	Date	Description	Checked By
CLIENT			

OAKWELL HOMES

PROJECT
**DEVELOPMENT OF
 LAND AT MILTON
 CRESCENT - BARNSELY**

TITLE
SITE LOCATION



DRAWING STATUS
PLANNING APPROVAL

DRAWN	NJT	CHECKED	NJT
-------	-----	---------	-----

SCALE 1:500 @ A1; 1:1000 @ A3

DATE **DECEMBER 2009**

NJT DESIGN LIMITED
 Unit 4
 The Works Barn
 Wingerworth
 Chesterfield
 S42 6NB