

TYPICAL SECTION THRU' EXISTING

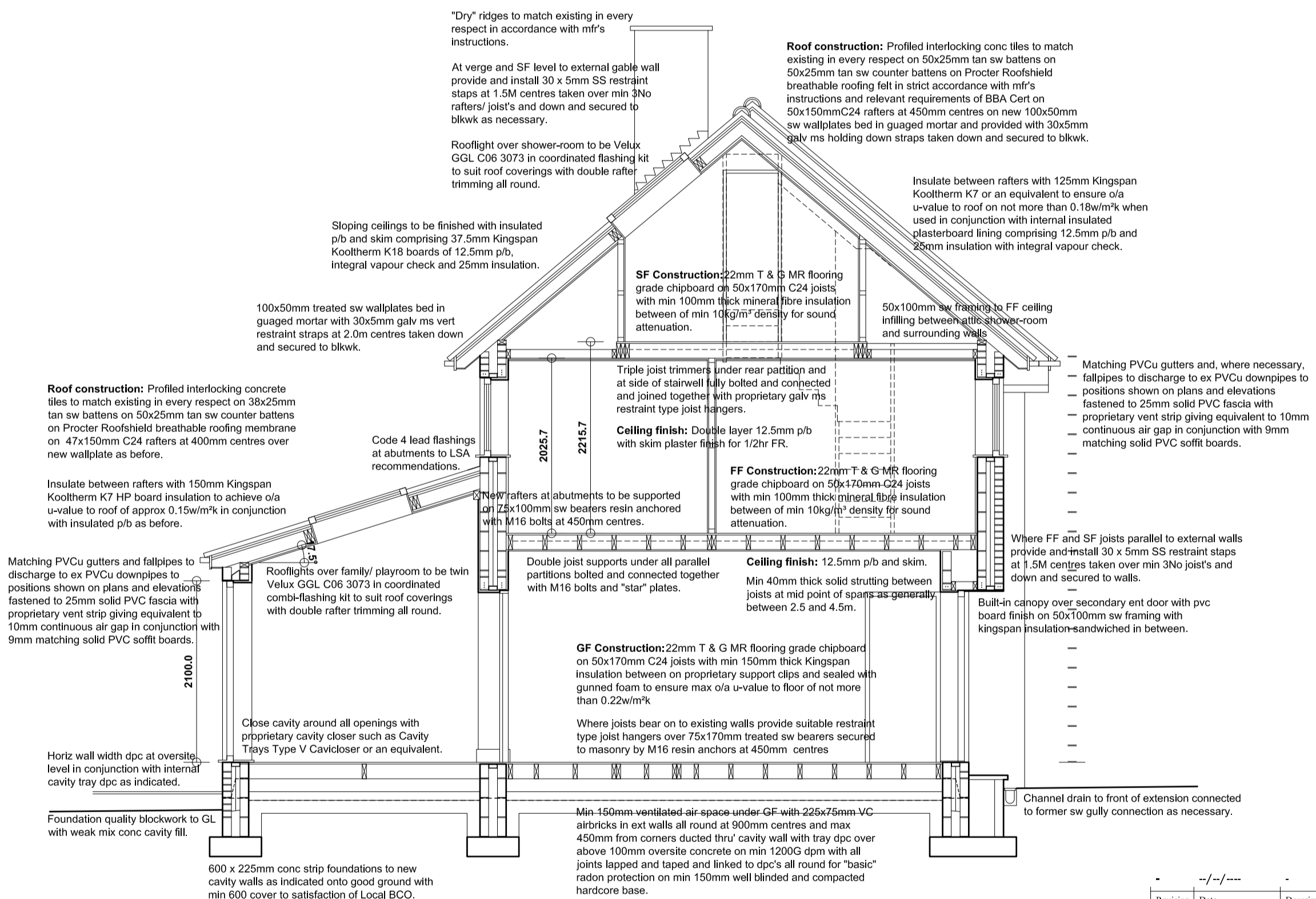

TYPICAL SECTION THRU' PROPOSED

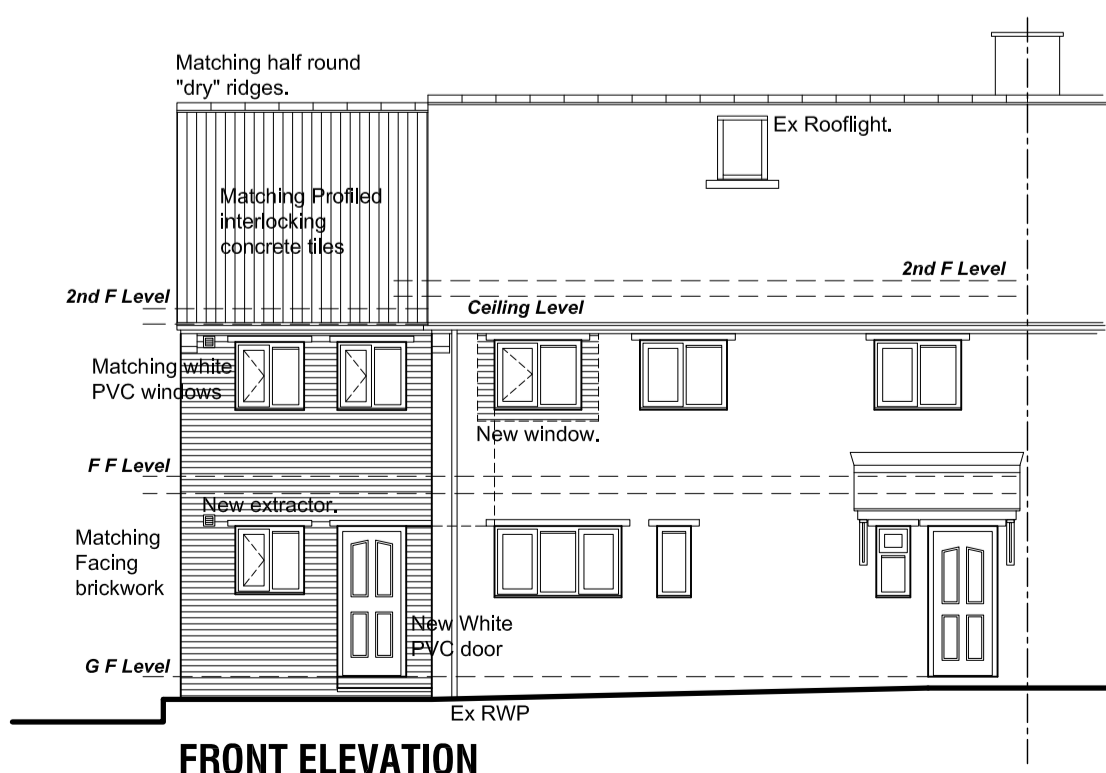

FRONT ELEVATION

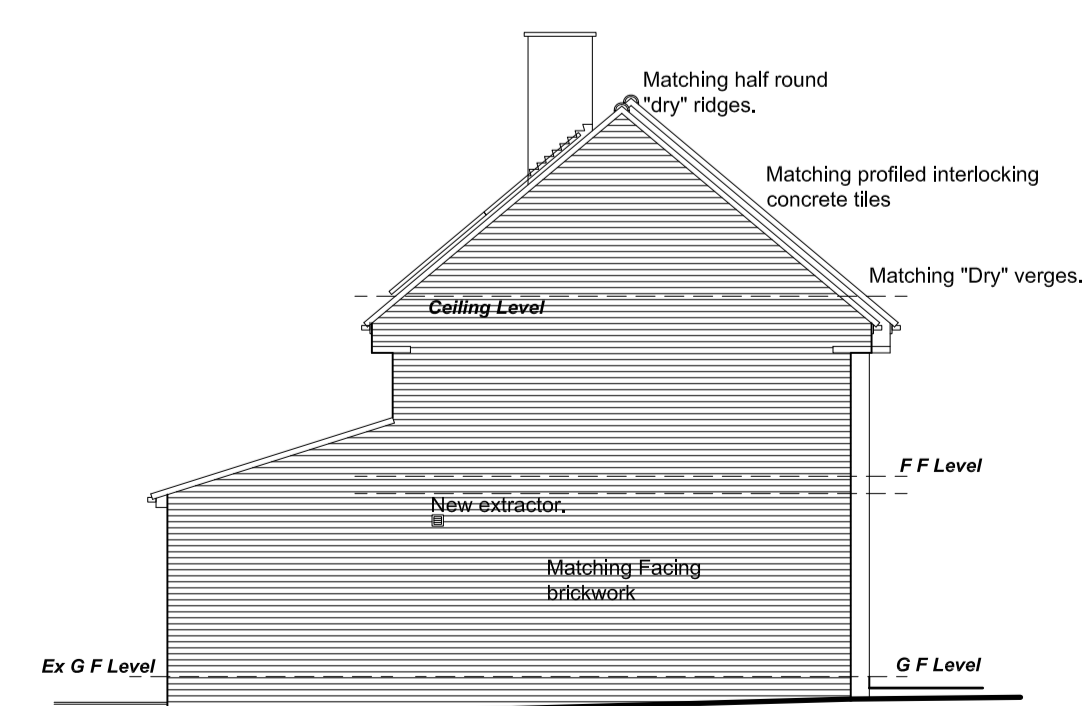

SIDE ELEVATION L

| Revision | Date | Description |
|--|----------------|-------------|
| -/-/- | | |
| PROPOSED ALTERATIONS & EXTENSION, 24 NORFOLK ROAD, GREAT HOUGHTON, BARNSELY, S72 0DT. | | |
| DETAILED PROPOSALS 2 Sections and Elevations. | | |
| Mr & Mrs Shelton. | | |
|  Building Design Services | | |
| JE Architectural Ltd 23 Windmill Road, Wombwell, Barnsley, S73 8PW. Tel: 01226 754507 Email: jealtd@btconnect.com | | |
| This drawing and the copyright is the Architectural Company's property and maybe used or reproduced only by agreement. All Dimensions in Millimetres Unless specified otherwise and subject to verification on site. | | |
| Scale: 1:50/100 @ A1 | Date: MAR 2015 | |
| Ref: 201425 | Drwg No: 05 | |
| 0 cm | 2 cm | 4 cm |
| | | 6 cm |