

Photo 12 Public WC - Remove existing sanitaryware including WC, WHB, grab rails and misc. fittings. Provide new Doc M pack.



Photo 13 Staff Room / Kitchenette - Remove existing kitchen units including wall cupboards, worktop, base unit cupboards, inset sink and drainer. Remove ceramic tile splashback and make good to disturbed plaster.

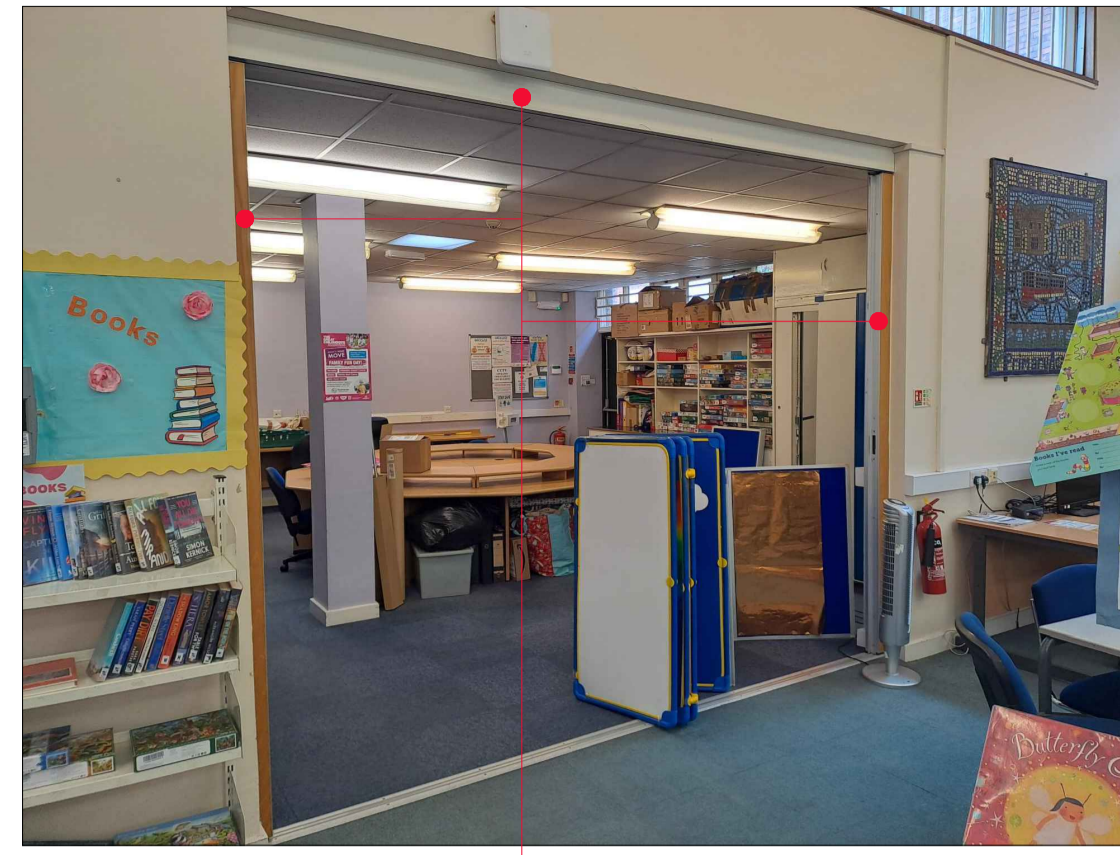

Photo 14 Remove obsolete screen / door framing to existing opening. Make good to building fabric / finishes as required to make good / reinstate.



Photo 15 Existing full height cupboard to enclose electrical switch gear to be removed. Construct new fire rated partition & door-set.



Photo 16 Existing windows ExWML05, 06 & 07 to be removed and replaced with new to match existing fenestration pattern. Existing shutters externally to be retained.



Photo 17 Existing external view of windows ExWLL01 to 04. Windows to be removed and replaced with new - refer to window schedule for proposed pattern. Existing shutters externally to be retained.



Photo 18 Existing external view of windows ExWML05, 06 & 07. Windows to be removed and replaced with new - refer to window schedule for proposed pattern. Existing shutters externally to be retained.

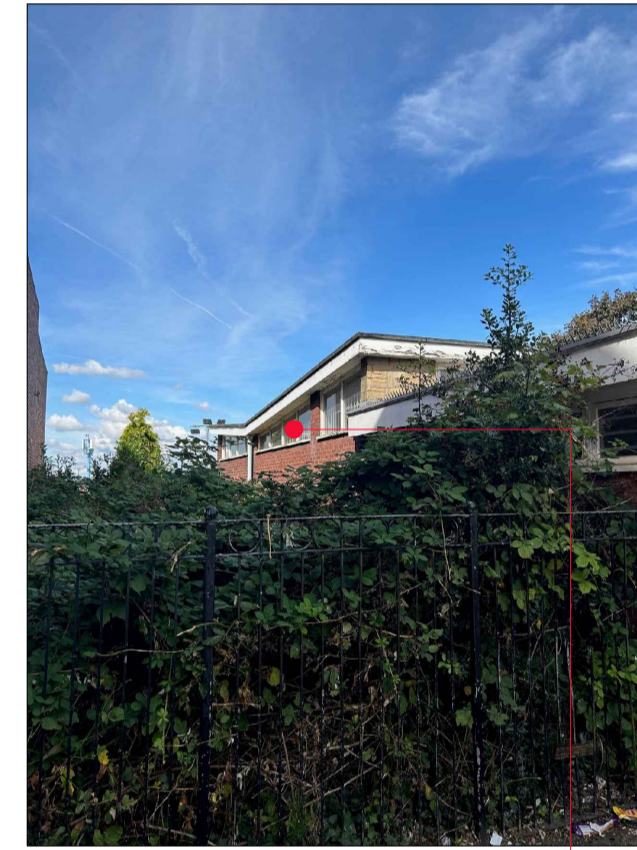

Photo 19 Existing external view of windows ExWHL08, 09 & 10. Windows to be removed and replaced with new - refer to window schedule for proposed pattern. Internal security bars to high level windows to be removed, decorated & re-fixed.

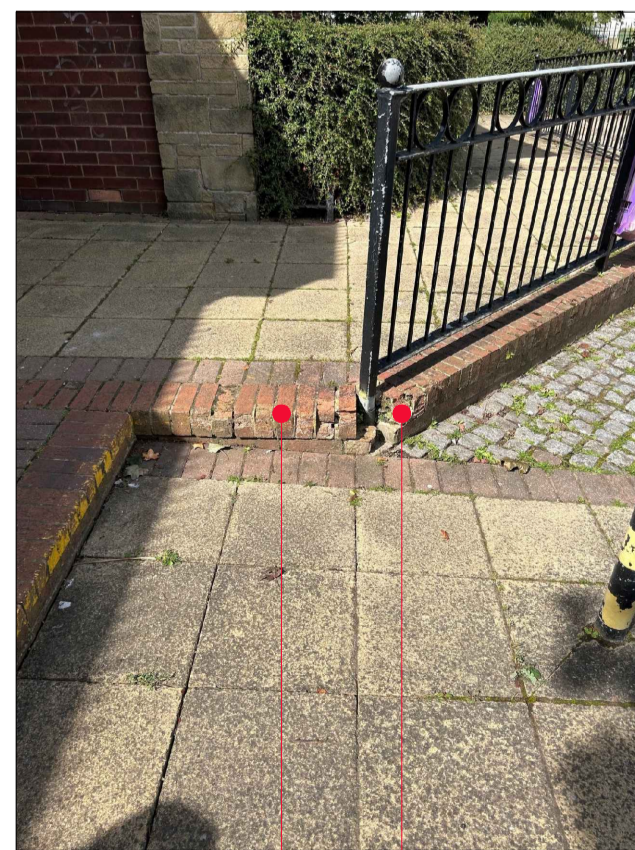

Photo 20 Repair / replace all spalled / damaged brickwork to low wall & step edge.



Photo 21 Existing balustrade to be prepared to receive new suitable paint decoration finish. Repair / replace all spalled / damaged brickwork to low wall.

DO NOT SCALE FROM THIS DRAWING. ALL DIMENSIONS TO BE CHECKED ON SITE BY CONTRACTOR. REPORT ANY DISCREPANCIES TO DRAWING AUTHOR AND PROPERTY SERVICES TEAM. DRAWING OR CONTENTS SHOULD NOT BE DUPLICATED WITHOUT PRIOR CONSENT.

DRAWING TO BE READ IN CONJUNCTION WITH ALL OTHER PROJECT DOCUMENTS INCLUDING BUT NOT LIMITED TO DRAWINGS, SPECIFICATIONS, SCHEDULES

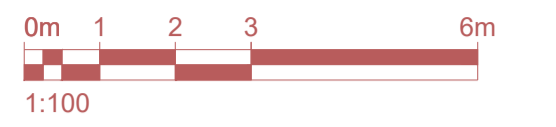

NOTES

- NOTE:**
- FOR GENERAL SCOPE OF WORKS REFER TO DRG 007
 - FOR WALL, FLOOR & CEILING FINISHES REFER TO DRG 008.
 - FOR WINDOW AND MAIN ENTRANCE FRONT DOOR REPLACEMENT WORKS REFER TO DRG 009 & 10.
 - FOR DETAILS OF NEW INTERNAL DOOR-SETS REFER TO DRG 011.
 - FOR ROOFING WORKS REFER TO DRG 012.
 - REFER TO DRG 013 FOR EXISTING KITCHENETTE ARRANGEMENT TO BE REMOVED AND REPLACED WITH NEW.
 - FOR WORKS OPTIONS TO FRONT MAIN ENTRANCE REFER TO DRG 014.
 - FOR EXISTING & PROPOSED ELEVATIONS REFER TO DRG 015.

P1	First Issue	28/11/25	MJY
Rev	Notes	Date	Issued By



SERVICE
Barnsley Libraries - BMBC

PROJECT
Thurnscoe Library Refurbishment

TITLE
Existing Photographs Illustrating Scope of Works - Sheet 2

PROJECT REF ThurnsLibrary	DRAWING REFERENCE A-DR-005	REV P1
SCALE NTS	DISCIPLINE ARCHITECTURE	SHEET SIZE A1
PURPOSE OF ISSUE PRELIMINARY		Drawn MJY Checked