

ALL BEAM LENGTHS ARE TO BE CONFIRMED BY THE CONTRACTOR

FOR THE STRUCTURAL SPECIFICATION, CONSTRUCTION NOTES, & THE CDM REGULATIONS 2015, PLEASE REFER TO THE DRAWING J-23236-001.

FOR RISK RELATED INFORMATION PLEASE REFER TO THE DESIGNERS RISK ASSESSMENT ON DRAWING J-23236-002.

THE CONTRACTOR IS RESPONSIBLE FOR THE PROVISION OF ADEQUATE TEMPORARY WORKS TO MAINTAIN THE STABILITY OF THE STRUCTURE AT ALL TIMES.

FLOOR JOISTS MUST NOT BE NOTCHED WITHOUT THE WRITTEN PERMISSION OF THE ENGINEER

THIS DRAWING IS TO BE READ IN CONJUNCTION WITH ALL OTHER PROJECT DOCUMENTS AND ANY DISCREPANCIES ARE TO BE REPORTED TO THE ENGINEER BEFORE ANY WORK PROGRESSES.

CDM 2015 NOTE:

THIS DRAWING CONTAINS NO UNIQUE, IDENTIFIED OR FORESEEABLE HAZARDS AND OR RISKS THAT A COMPETENT CONTRACTOR WOULDN'T FORESEE OR ENVISAGE.

THIS DRAWING IS ONLY ISSUED FOR USE BY A LEGALLY COMPETENT CONTRACTOR.

FOR DOMESTIC CLIENTS THE CONTRACTOR IS RESPONSIBLE FOR UNDERTAKING ALL THE CLIENT DUTIES AS STIPULATED UNDER THE CDM REGULATIONS 2015.

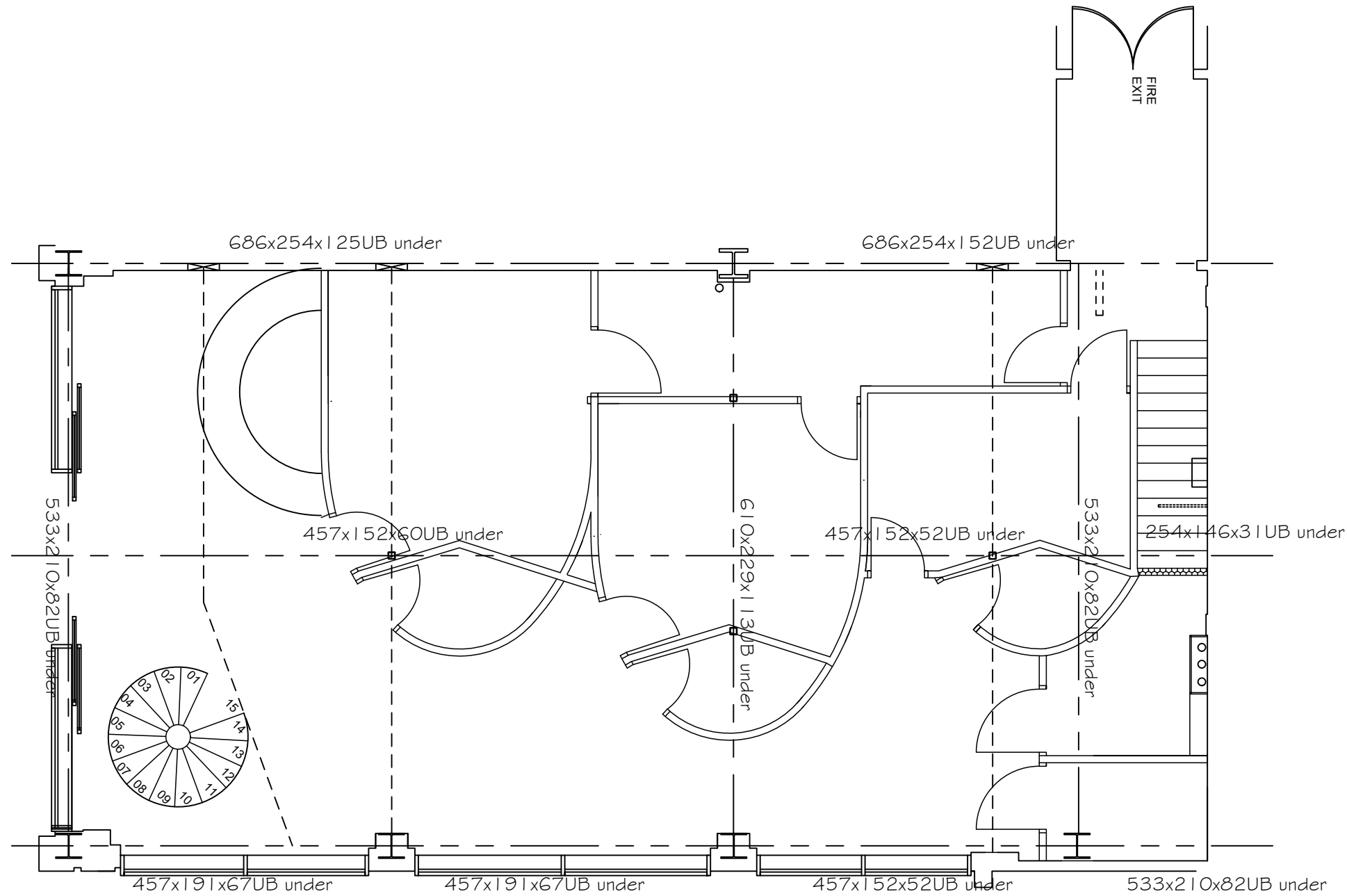

Spiral stair: 15 rises at 170 and 14 goings at 225. 315 degrees of rotation.

THE ABOVE PLAN INDICATES THE PROPOSED MEZZANINE STRUCTURE AND LAYOUT RELATIVE TO THE EXISTING STEEL BEAMS AND COLUMNS WHICH ARE SUPPORTING THE GROUND FLOOR OF THE GLASS WORKS.

GROUND FLOOR STRUCTURAL PLAN 1:75

Unit SU18, The Glass Works, Barnsley.

Ground Floor Plan.

J-23236-101 rev



Railway House, Railway Road, Chorley, Lancashire.PR6 0HW.

Mobile: 07961 748 933 Email: ingdesignltd@hotmail.com