

Notes_

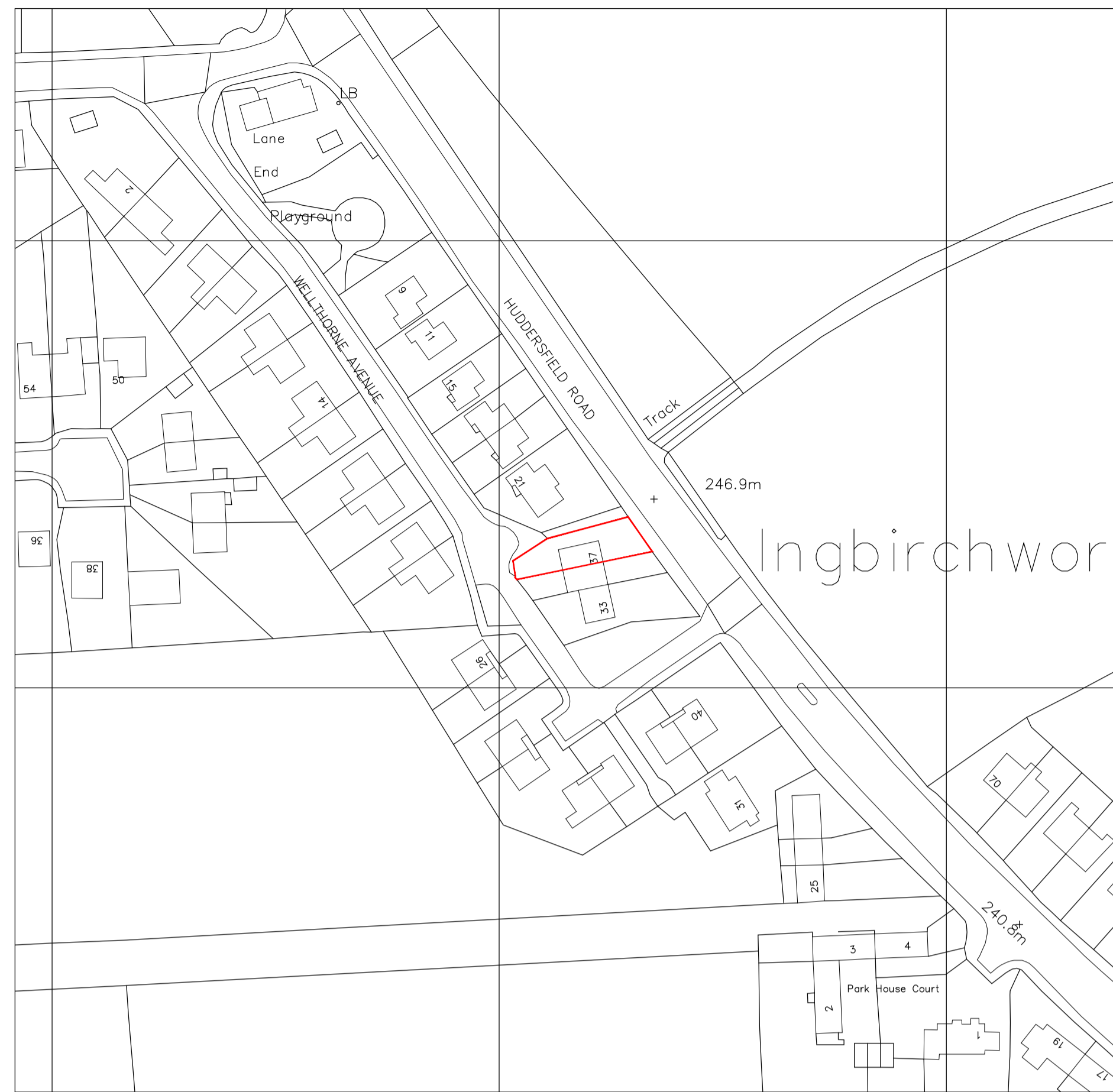

LOCATION PLAN
1:1000

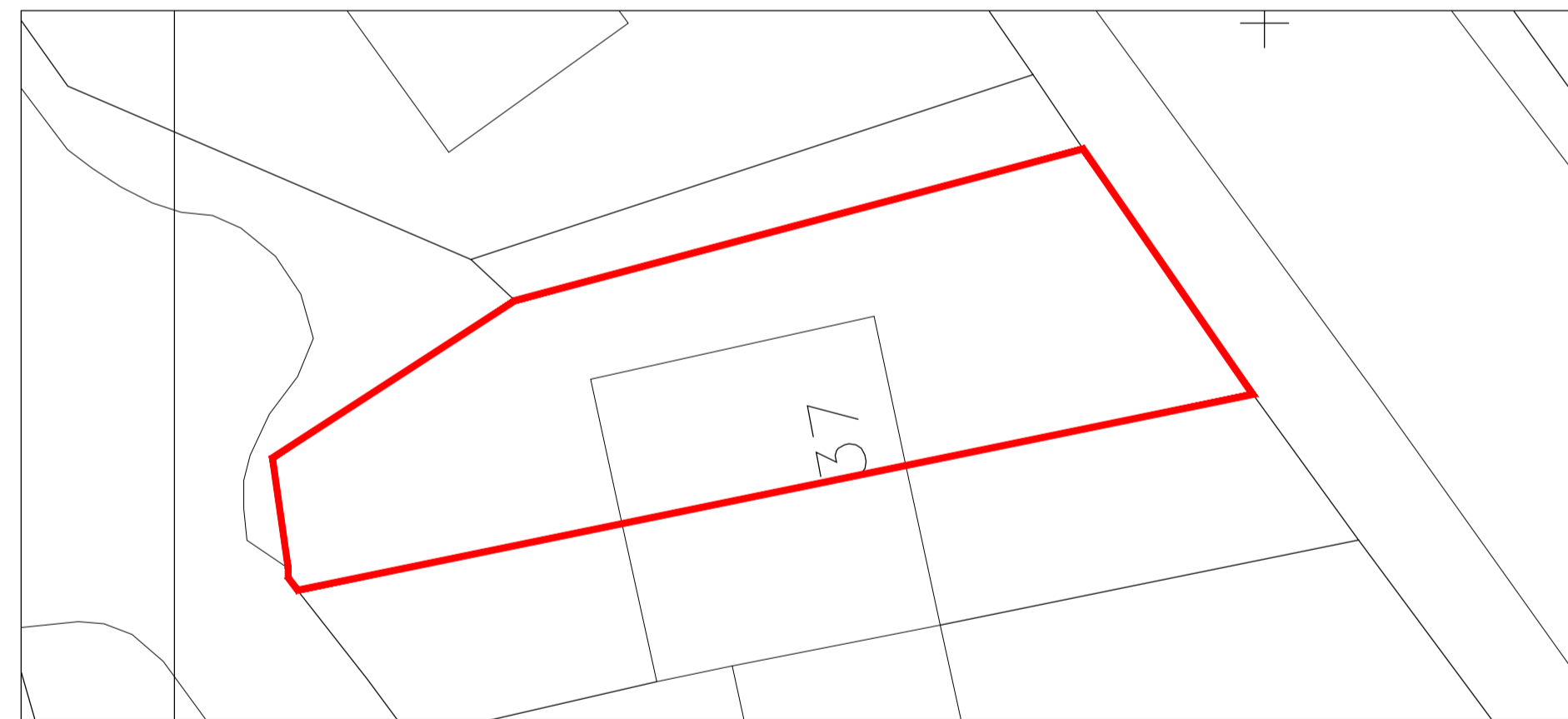

SITE PLAN
1:200

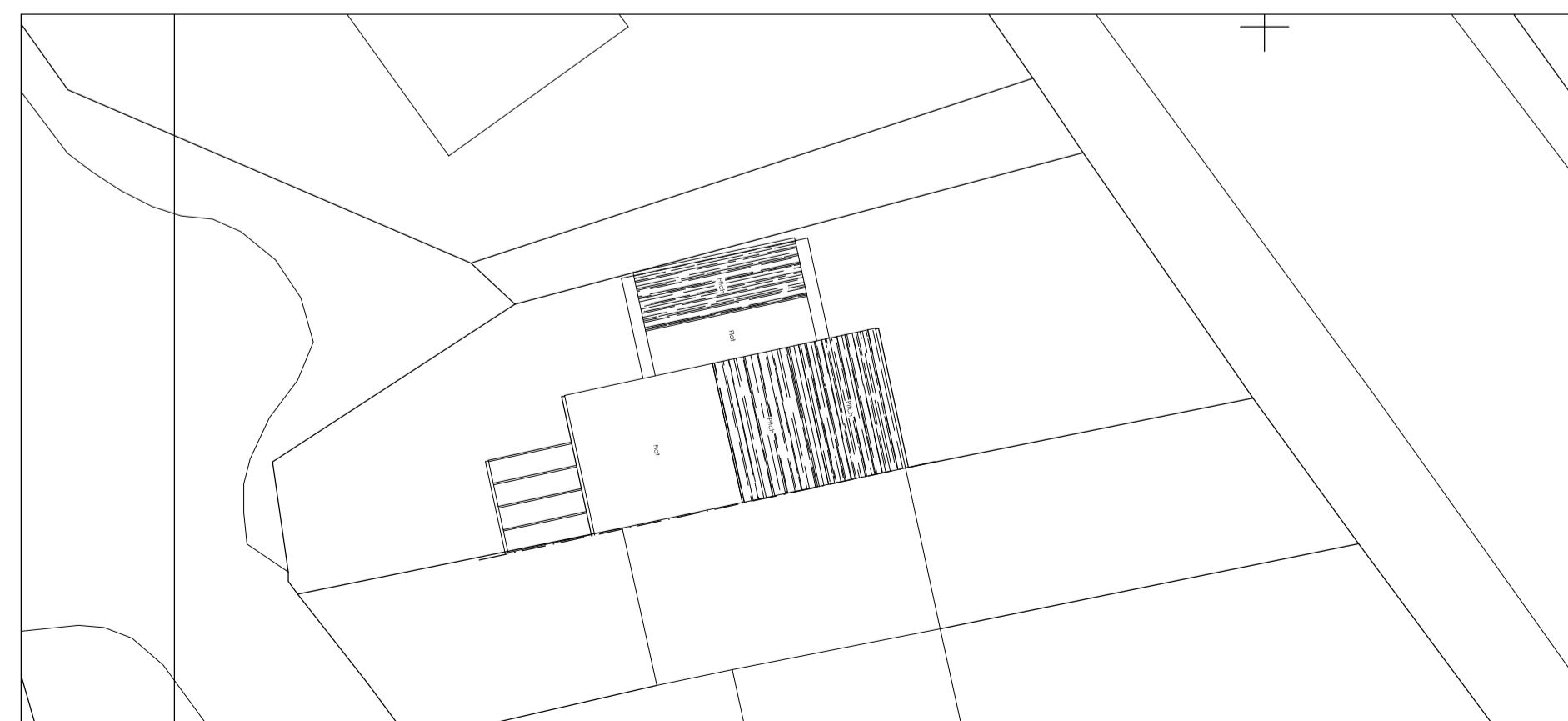

BLOCK PLAN
1:200

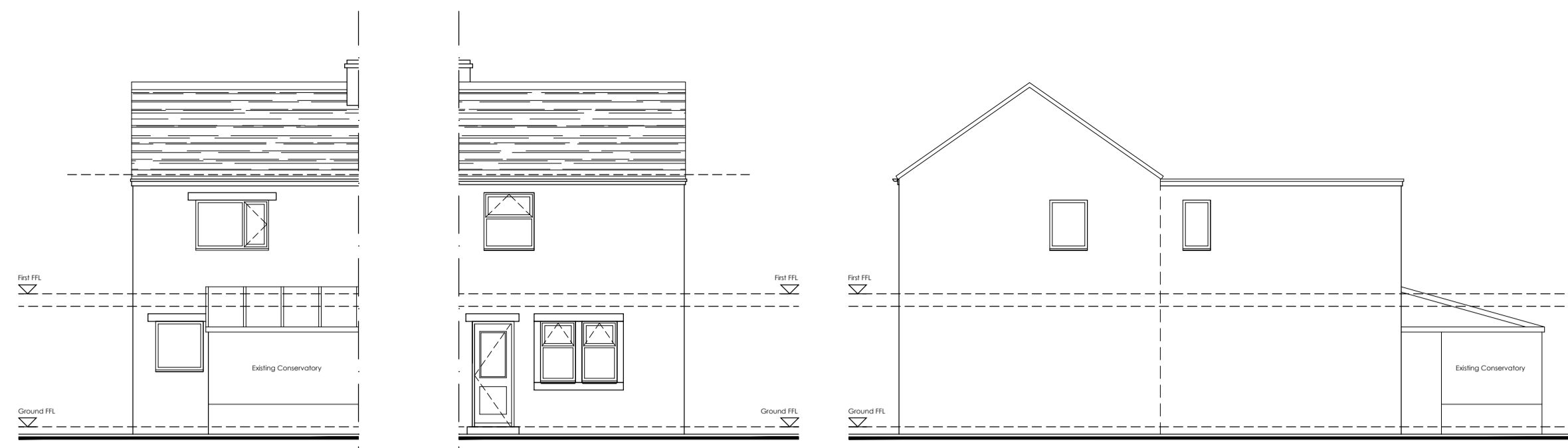

PROPOSED FRONT ELEVATION
1:100

PROPOSED REAR ELEVATION
1:100

PROPOSED GABLE ELEVATION
1:100

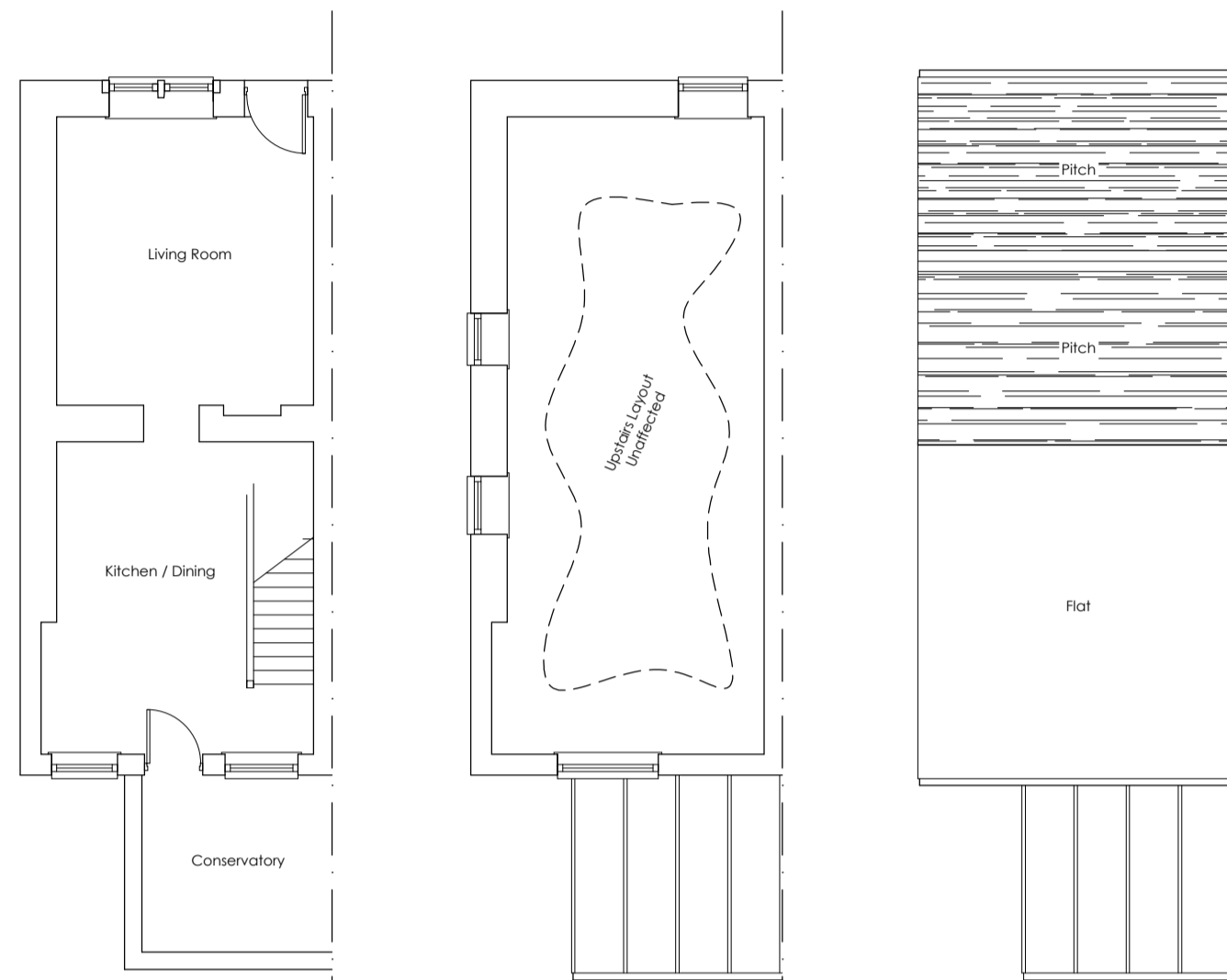

PROPOSED GROUND FLOOR
1:100

PROPOSED FIRST FLOOR
1:100

PROPOSED ROOF PLAN
1:100

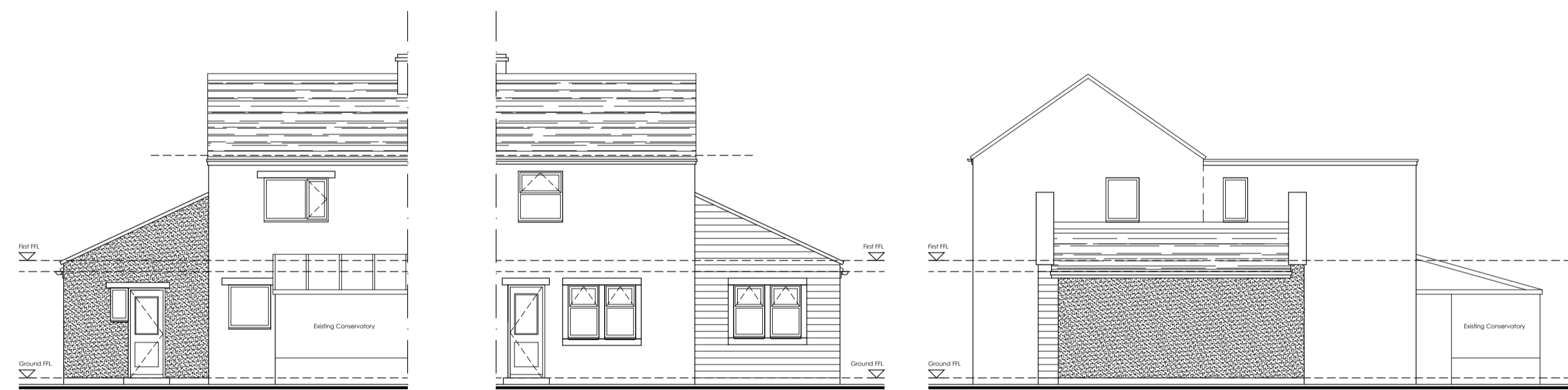

PROPOSED FRONT ELEVATION
1:100

PROPOSED REAR ELEVATION
1:100

PROPOSED GABLE ELEVATION
1:100

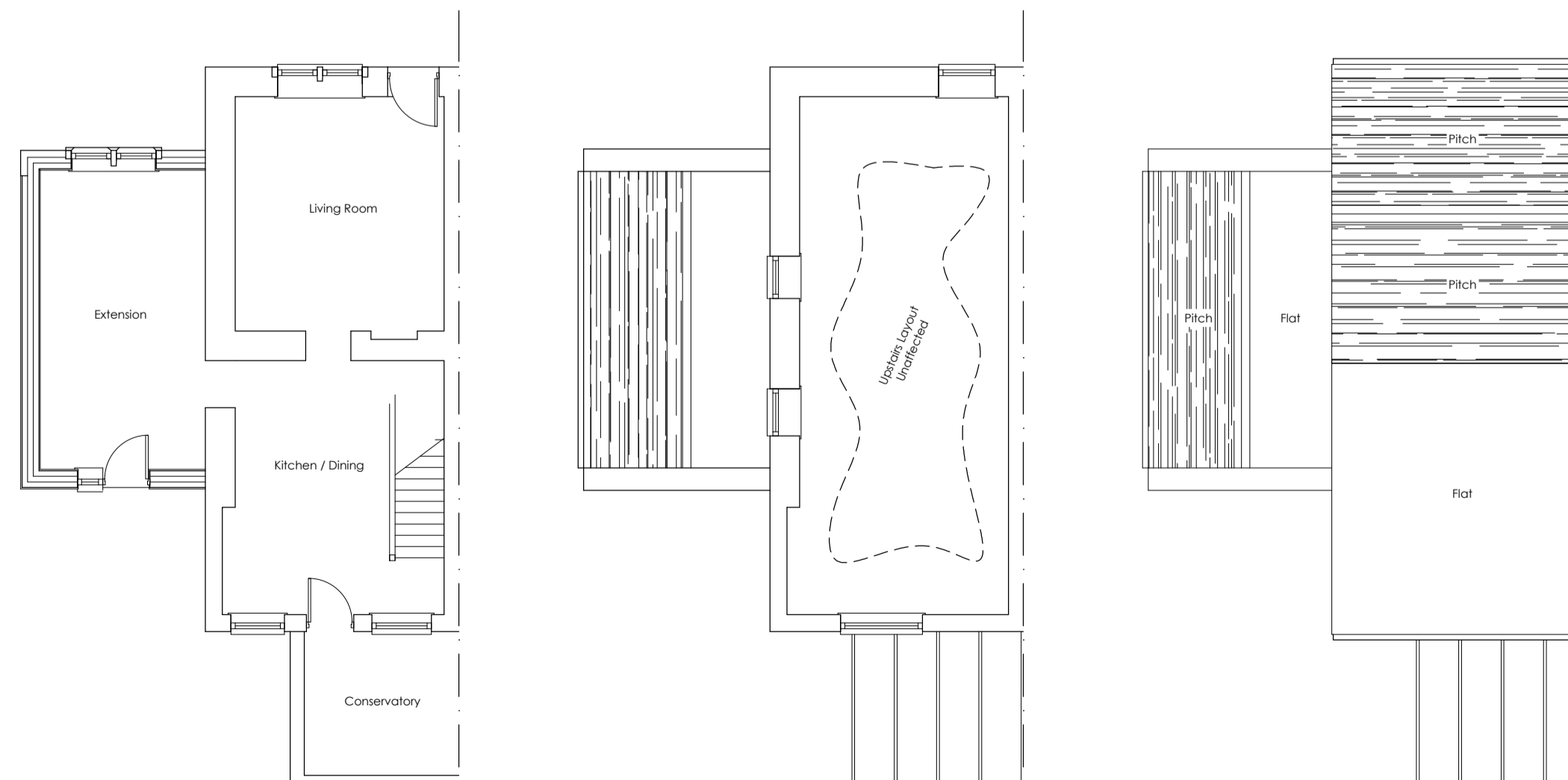

PROPOSED GROUND FLOOR
1:100

PROPOSED FIRST FLOOR
1:100

PROPOSED ROOF PLAN
1:100

Rev. Date_ Amendment_ By_ App'd_

Eight_OneTwo
Architects

Tel_ +44 (0) 8432 899 435
Email_ mail@eightonetwo.co.uk
www.eightonetwo.co.uk
The Media Centre_7 Northumberland St_Huddersfield_HD1 1RL

Drawing Status_
PLANNING

Client_
Mick Berry
37 Huddersfield Road, Ingbirchworth, Sheffield, S36 7GF

Project_
37 Huddersfield Road, Ingbirchworth, Sheffield, S36 7GF

Drawing Title_
PROPOSED LOCATION, SITE, BLOCK PLANS
EXISTING AND PROPOSED PLANS AND ELEVATIONS

Drawing Scale_ Drawn By_ Checked By_
As Shown WH JL

Paper Size_ Drawn Date_ Checked Date_
A1 14/08/17 14/08/17

Drawing Number_
17-806-001