

Presentation for
POPEYES

Barnsley
(Externals)

NIS SIGNS

NIS Signs (Leicester) Ltd

51 Marlow Rd, Leicester, LE3 2BQ

☎ 0116 270 6228

@ info@signs-nis.co.uk

🌐 www.signs-nis.co.uk

NIS SIGNS

Proposed Location Plan

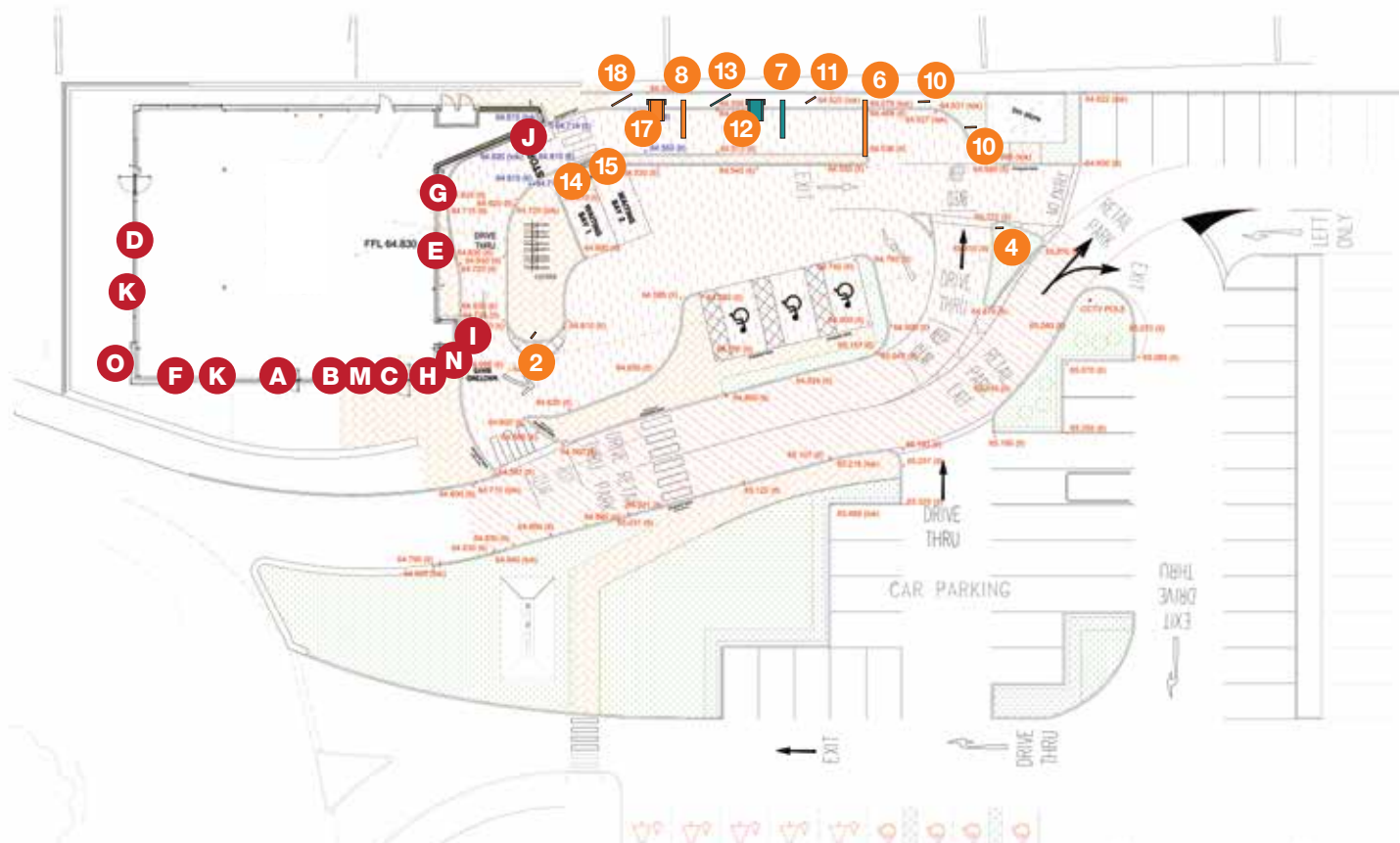

KEY (Building)

- A

Fascia Letters

B

DT Logos

C

DT Chevron & Letters

D

Roof Tablet

E

Roof Tablet

F

Flame Poppy

G

Wall Graphic
- POPEYES

FAMOUS LOUISIANA CHICKEN

Drive Thru

POPEYES

FAMOUS LOUISIANA CHICKEN

Y'all ready for this?
- H

Delivery Drivers

I

Collect Here

J

Pay Here

K

Window manifestations

L

Window graphics

M

Welcome to Louisiana

N

Popeyes Stamp

O

Chicken Stamp
- DELIVERY DRIVERS

COLLECT HERE

PAY HERE

KEY

- 2

Wayfinding

4

Wayfinding

6

Height Restrictor

7

Guide Post

8

Guide Post

10

Pre-Reader Menu

10

Pre-Reader Menu
-
- 11

Pre-Reader Menu

12

Order Canopy

13

DT Double Menu

14

Waiting Bay

15

Waiting Bay

17

Order Canopy

18

DT Double Menu
-

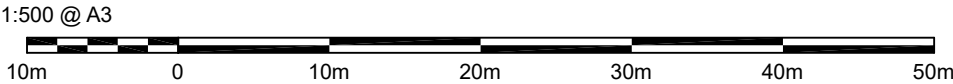

NIS SIGNS

NIS Signs (Leicester) Ltd
51 Marlow Rd, Leicester, LE3 2BQ

0116 270 6228
info@signs-nis.co.uk
www.signs-nis.co.uk

Client: Popeyes

Address: The Peel Centre
Harborough Hill Road
Barnsley
S71 1BQ

Drawing no: 23-123 - Popeyes, Barnsley

Job location: Jobs/Popeyes/Barnsley

Drawn by: AH

Rev: 19

Date: 07/03/23

Revision notes:

- 12) Location plan updated - AH 20/06/23
- 13) Client revisions - AH 26/06/23
- 14) DT LANE DIMS/NOTES (PG 37) site visit - JE 03/07
- 15) Poppy banner post sign added - DB 07/07/23
- 16) Updates to files - AH 18/07/23
- 17) Dims. for window graphics confirmed - AH 01/08/23
- 18) Directional signs updated - JE 03/08/23
- 19) External signs/graphics revised - AH 03/08/23

All site dimensions to be verified prior to manufacture.
Do not scale from this drawing, Copyright 2023.
This document is the property of NIS Signs
and must not be used, reproduced or disclosed
to any persons without the written consent of NIS Signs.

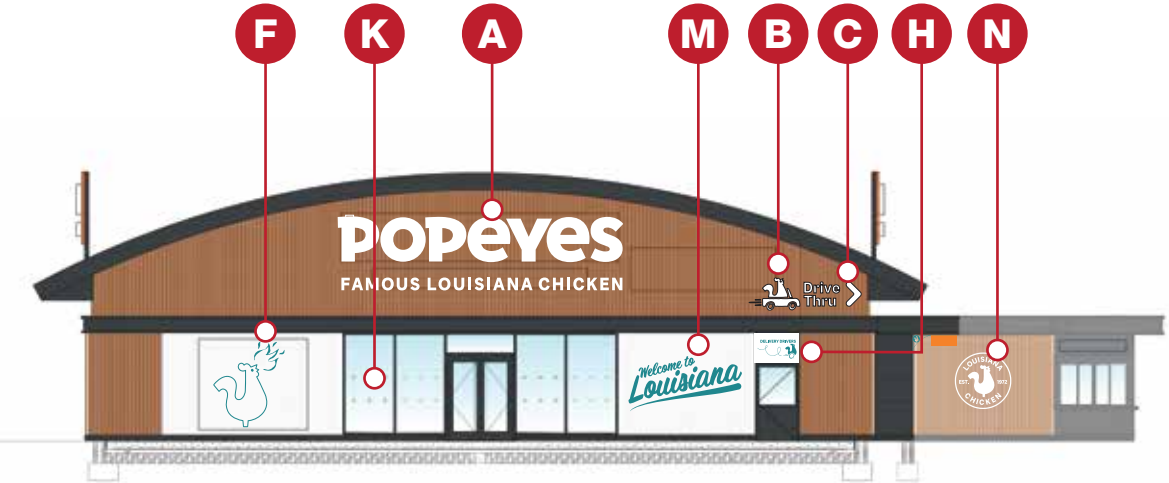

Front Elevation

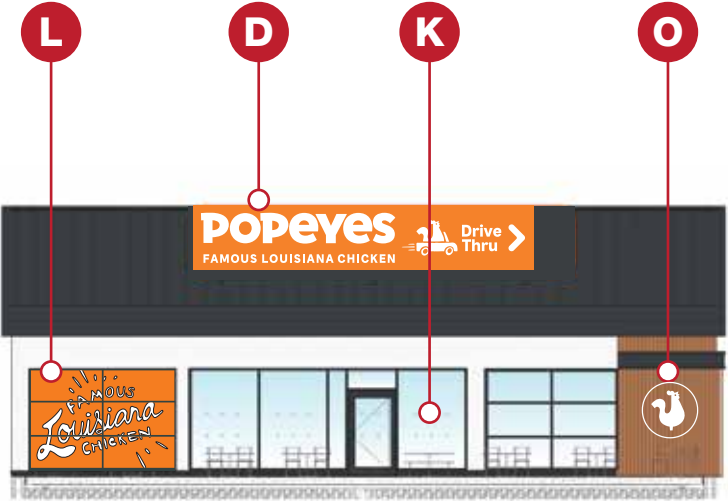
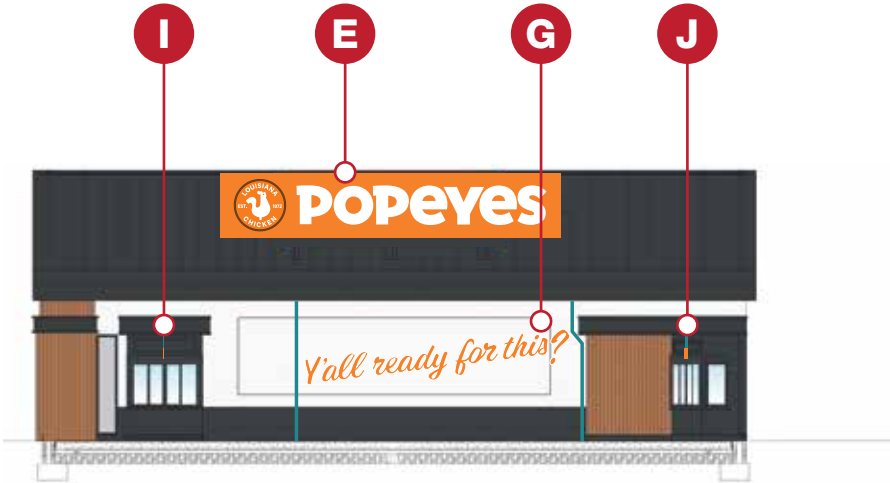

Side Elevation

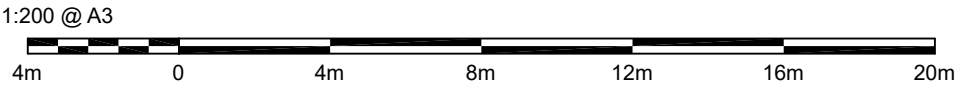
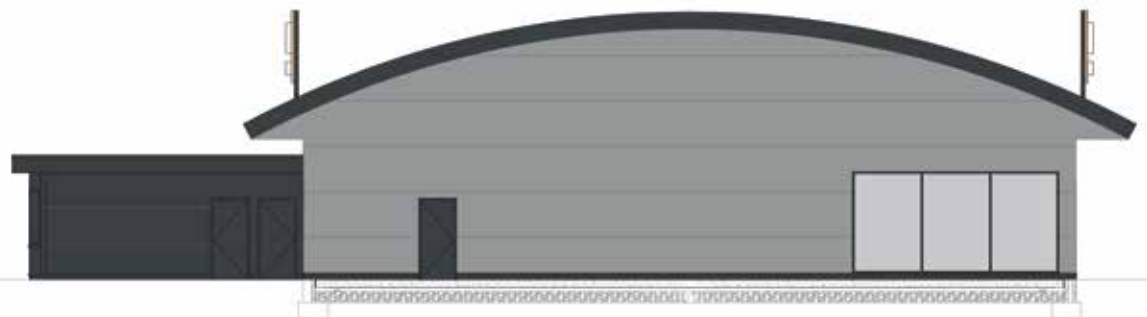

NIS SIGNS

NIS Signs (Leicester) Ltd
51 Marlow Rd, Leicester, LE3 2BQ

☎ 0116 270 6228
@ info@signs-nis.co.uk
🌐 www.signs-nis.co.uk

Client: Popeyes

Address: The Peel Centre
Harborough Hill Road
Barnsley
S71 1BQ

Drawing no: 23-123 - Popeyes, Barnsley

Job location: Jobs/Popeyes/Barnsley

Drawn by: AH

Rev: 19

Date: 07/03/23

Revision notes:

- 12) Location plan updated - AH 20/06/23
- 13) Client revisions - AH 26/06/23
- 14) DT LANE DIMS/NOTES (PG 37) site visit - JE 03/07
- 15) Poppy banner post sign added - DB 07/07/23
- 16) Updates to files - AH 18/07/23
- 17) Dims. for window graphics confirmed - AH 01/08/23
- 18) Directional signs updated - JE 03/08/23
- 19) External signs/graphics revised - AH 03/08/23

All site dimensions to be verified prior to manufacture.
Do not scale from this drawing, Copyright 2023.
This document is the property of NIS Signs
and must not be used, reproduced or disclosed
to any persons without the written consent of NIS Signs.

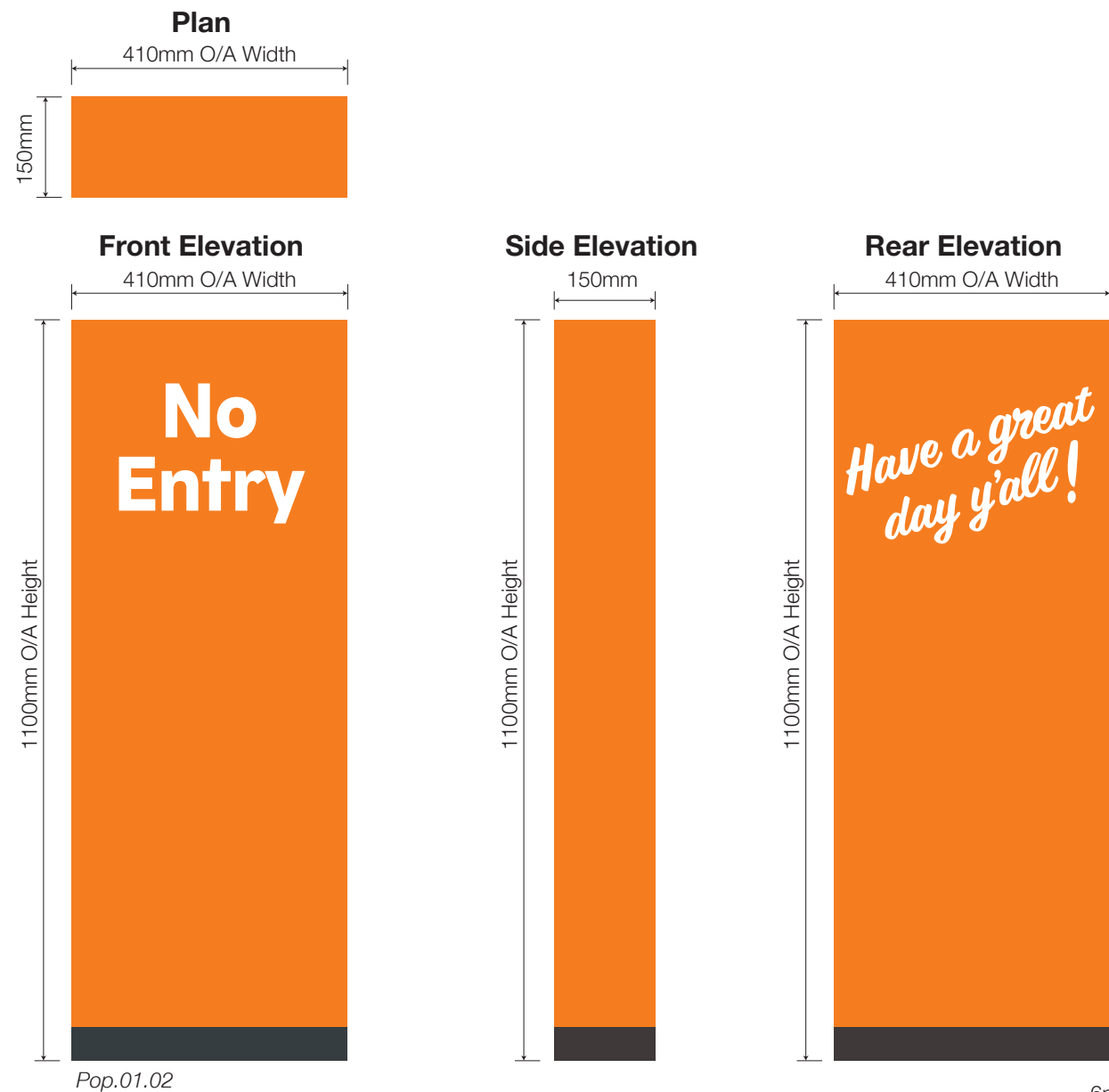

2 Pop.01 Wayfinding - 1:10 @ A3
1 Off, Free standing non-illuminated directional.
Consisting of a box section internal framework with base plate to accept 2mm aluminium cloaking panels. Face/rear panels finished semi-gloss Pastel Orange, RAL 2003 & semi-gloss Anthracite Grey, RAL 7016 with face applied reflective vinyl graphics.



Pastel Orange, RAL 2003



Anthracite Grey, RAL 7016

Note:All powdercoating with 60% shine

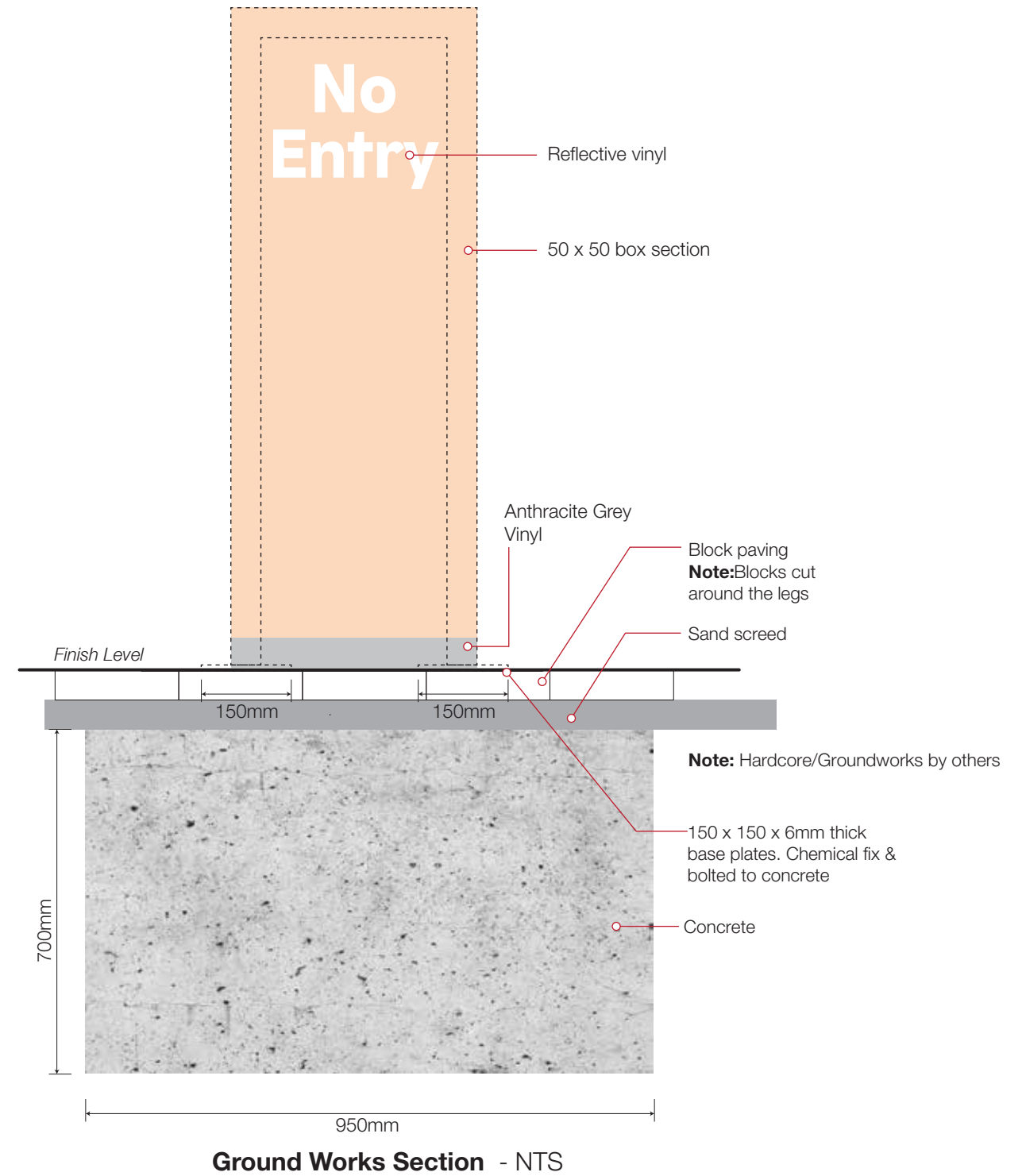
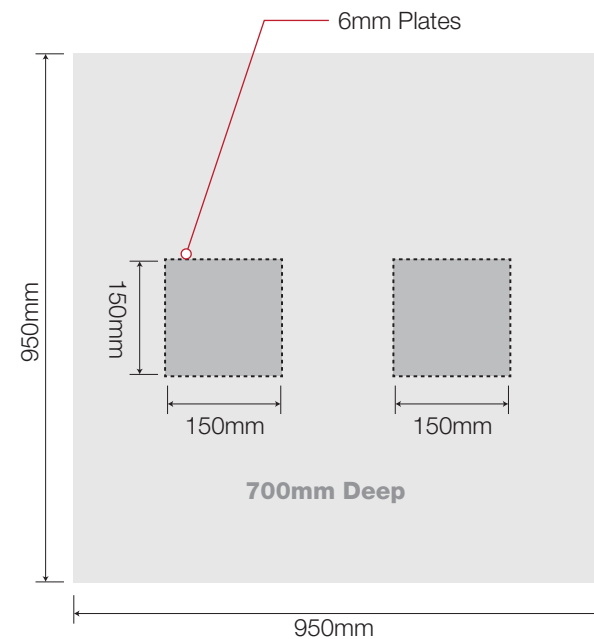

NIS SIGNS

NIS Signs (Leicester) Ltd
51 Marlow Rd, Leicester, LE3 2BQ

☎ 0116 270 6228
@ info@signs-nis.co.uk
🌐 www.signs-nis.co.uk

Client: Popeyes

Address: The Peel Centre
Harborough Hill Road
Barnsley
S71 1BQ

Drawing no: 23-123 - Popeyes, Barnsley

Job location: Jobs/Popeyes/Barnsley

Drawn by: AH

Rev: 19

Date: 07/03/23

Revision notes:
12) Location plan updated - AH 20/06/23
13) Client revisions - AH 26/06/23
14) DT LANE DIMS/NOTES (PG 37) site visit - JE 03/07
15) Poppy banner post sign added - DB 07/07/23
16) Updates to files - AH 18/07/23
17) Dims. for window graphics confirmed - AH 01/08/23
18) Directional signs updated - JE 03/08/23
19) External signs/graphics revised - AH 03/08/23

All site dimensions to be verified prior to manufacture.
Do not scale from this drawing, Copyright 2023.
This document is the property of NIS Signs
and must not be used, reproduced or disclosed
to any persons without the written consent of NIS Signs.

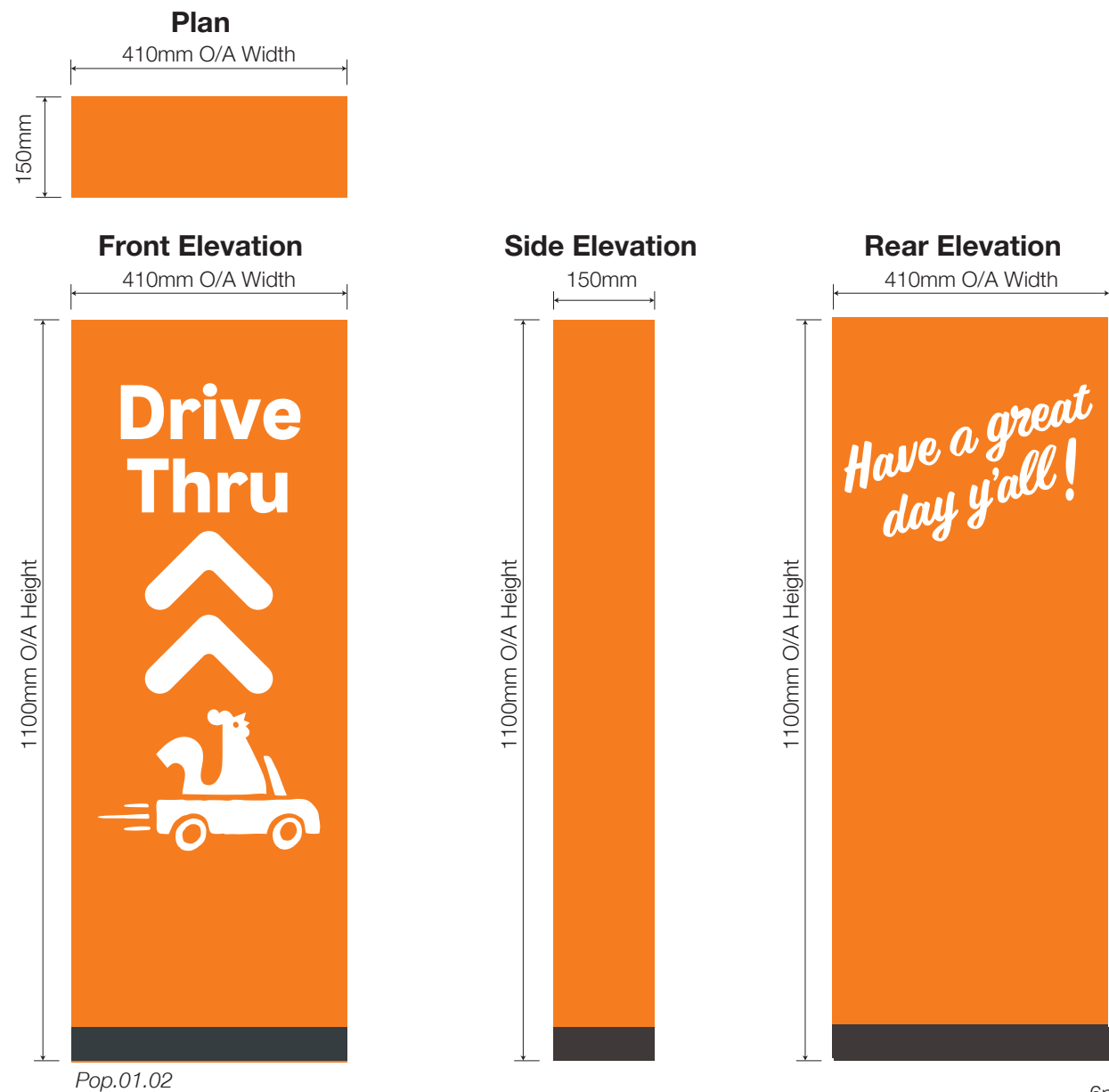

Pop.01.02

4 Pop.01 Wayfinding - 1:10 @ A3
1 Off, Free standing non-illuminated directional.
Consisting of a box section internal framework with base plate to accept 2mm aluminium cloaking panels. Face/rear panels finished semi-gloss Pastel Orange, RAL 2003 & semi-gloss Anthracite Grey, RAL 7016 with face applied reflective vinyl graphics.



Pastel Orange, RAL 2003



Anthracite Grey, RAL 7016

Note:All powdercoating with 60% shine

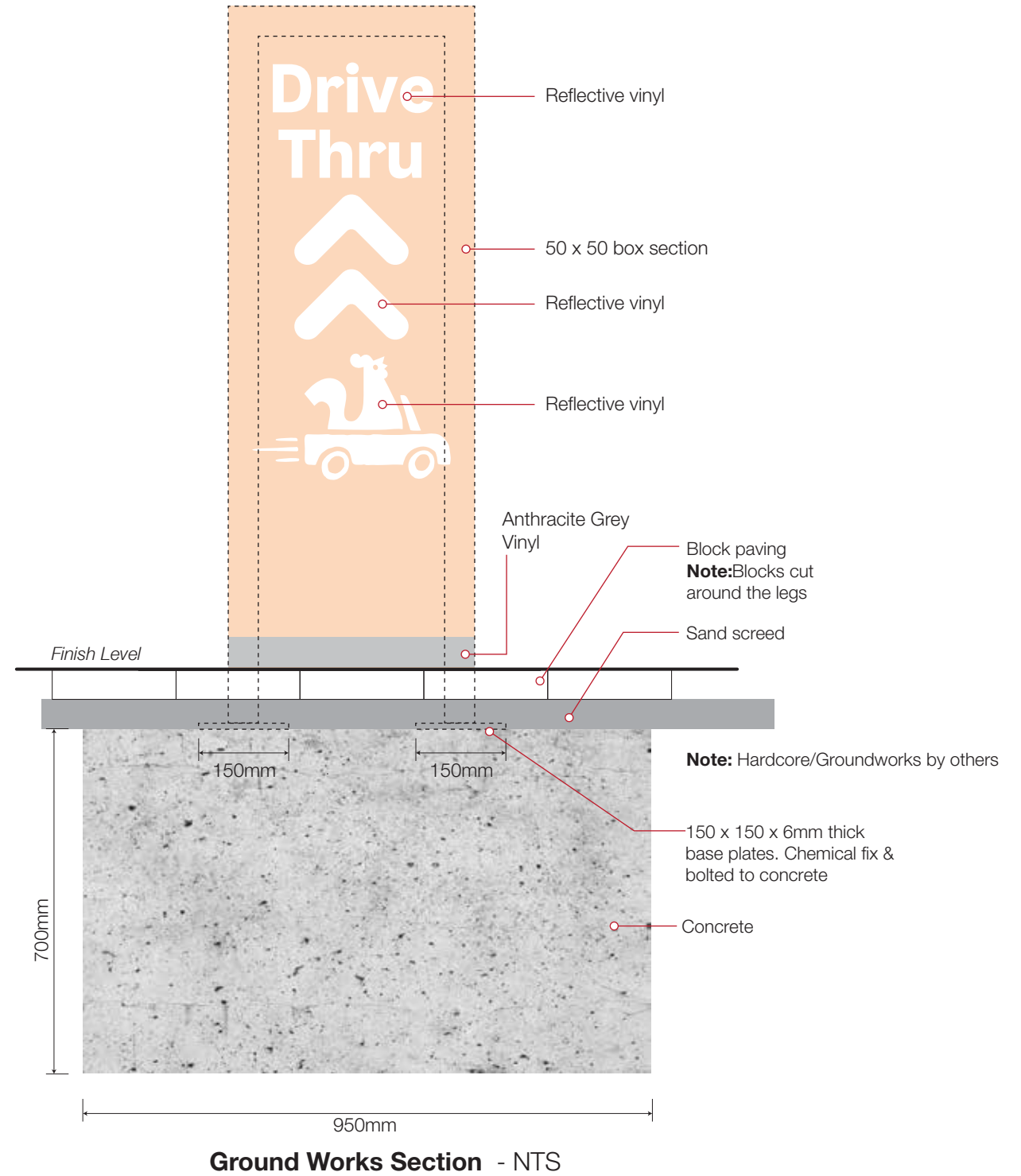
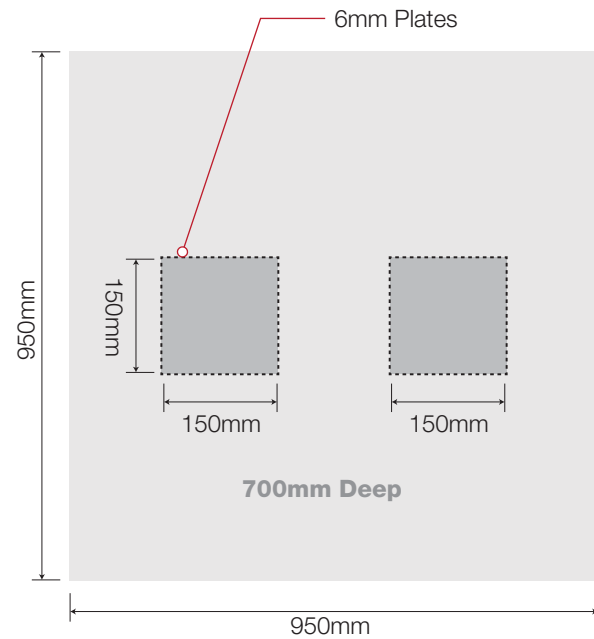

NIS SIGNS

NIS Signs (Leicester) Ltd
51 Marlow Rd, Leicester, LE3 2BQ

☎ 0116 270 6228
@ info@signs-nis.co.uk
🌐 www.signs-nis.co.uk

Client: Popeyes

Address: The Peel Centre
Harborough Hill Road
Barnsley
S71 1BQ

Drawing no: 23-123 - Popeyes, Barnsley

Job location: Jobs/Popeyes/Barnsley

Drawn by: AH

Rev: 19

Date: 07/03/23

Revision notes:

12) Location plan updated - AH 20/06/23
13) Client revisions - AH 26/06/23
14) DT LANE DIMS/NOTES (PG 37) site visit - JE 03/07
15) Poppy banner post sign added - DB 07/07/23
16) Updates to files - AH 18/07/23
17) Dims. for window graphics confirmed - AH 01/08/23
18) Directional signs updated - JE 03/08/23
19) External signs/graphics revised - AH 03/08/23

All site dimensions to be verified prior to manufacture.
Do not scale from this drawing, Copyright 2023.
This document is the property of NIS Signs
and must not be used, reproduced or disclosed
to any persons without the written consent of NIS Signs.

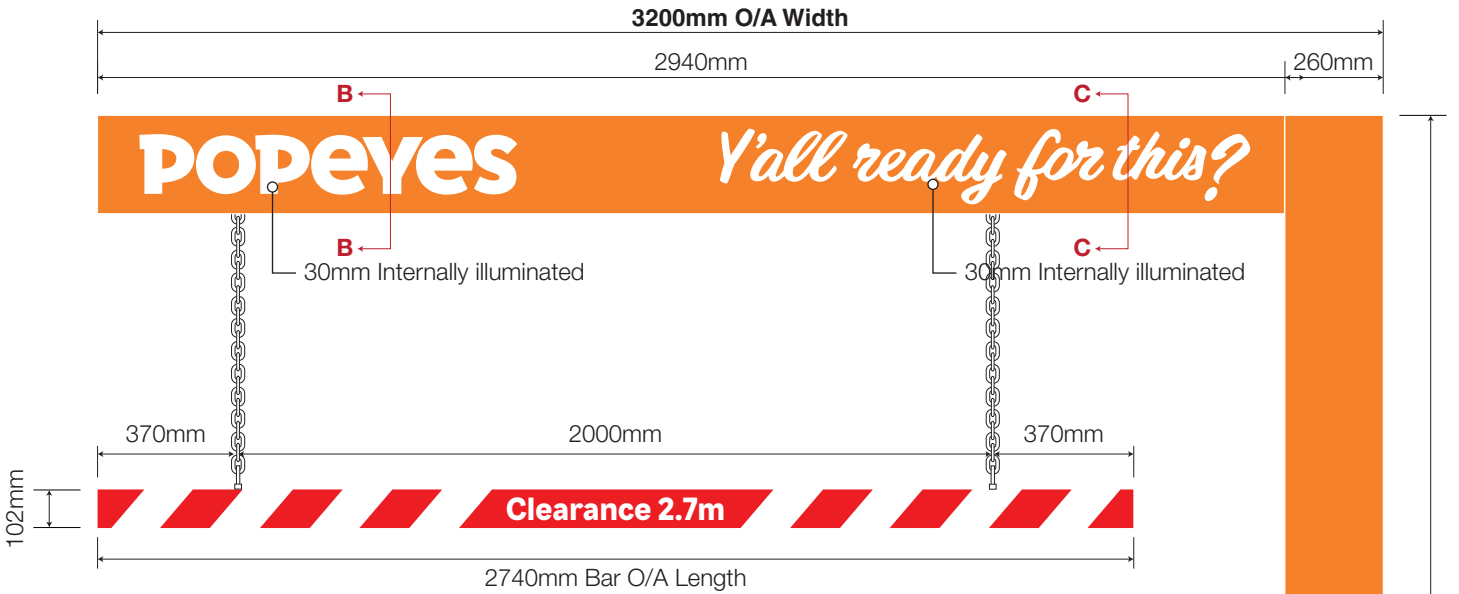

6 Pop.02 Height Restrictor - 1:20 @ A3

1 Off, Free standing height restrictor.
Consisting of a internal folded aluminium box section frame work finished semi-gloss Pastel Orange, RAL 2003 c/w cladding panels finished semi-gloss RAL 2003 with 'Popeyes' as individual internally illuminated 30mm thk. letters mounted directly back to the horizontal bar and 'Y'all ready for this?' fret cut to the horizontal beam only, with backed up 3mm,050 and internally illuminated via Cool white ribbon LED's mounted within.
Height restriction bar, capped at both ends finished semi-gloss Traffic Red, RAL 3020 with white reflective vinyl graphic strips. Hung by white chains and hooks attached to the framework.



Note:All powdercoating with 60% shine

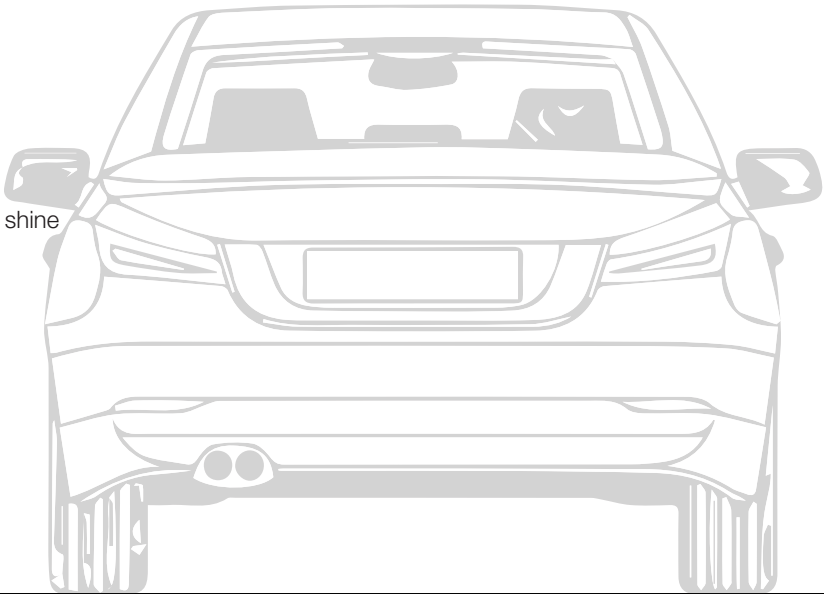

Section B-B - 1:10

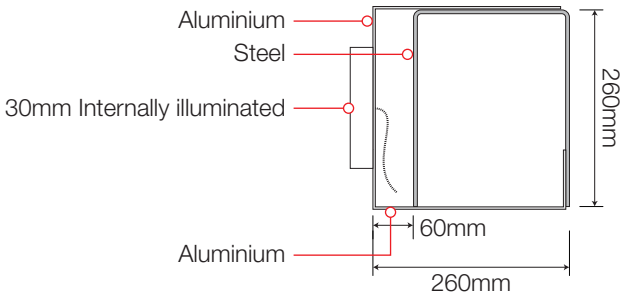

Pop.02.01

1:20 @ A3

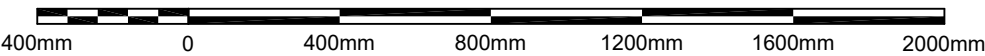

Section C-C - 1:10

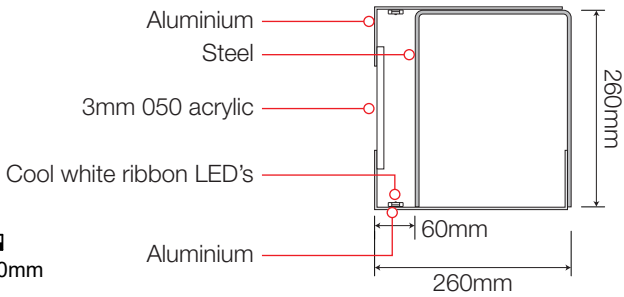

Side Elevation

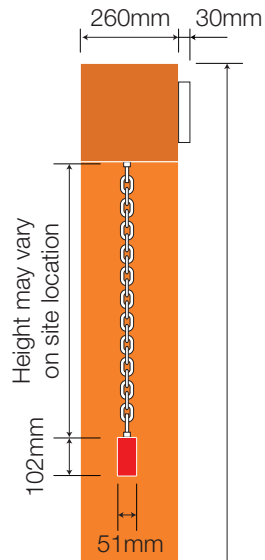

3655mm O/A Height

3655mm O/A Height

Sectional View A-A - 1:10

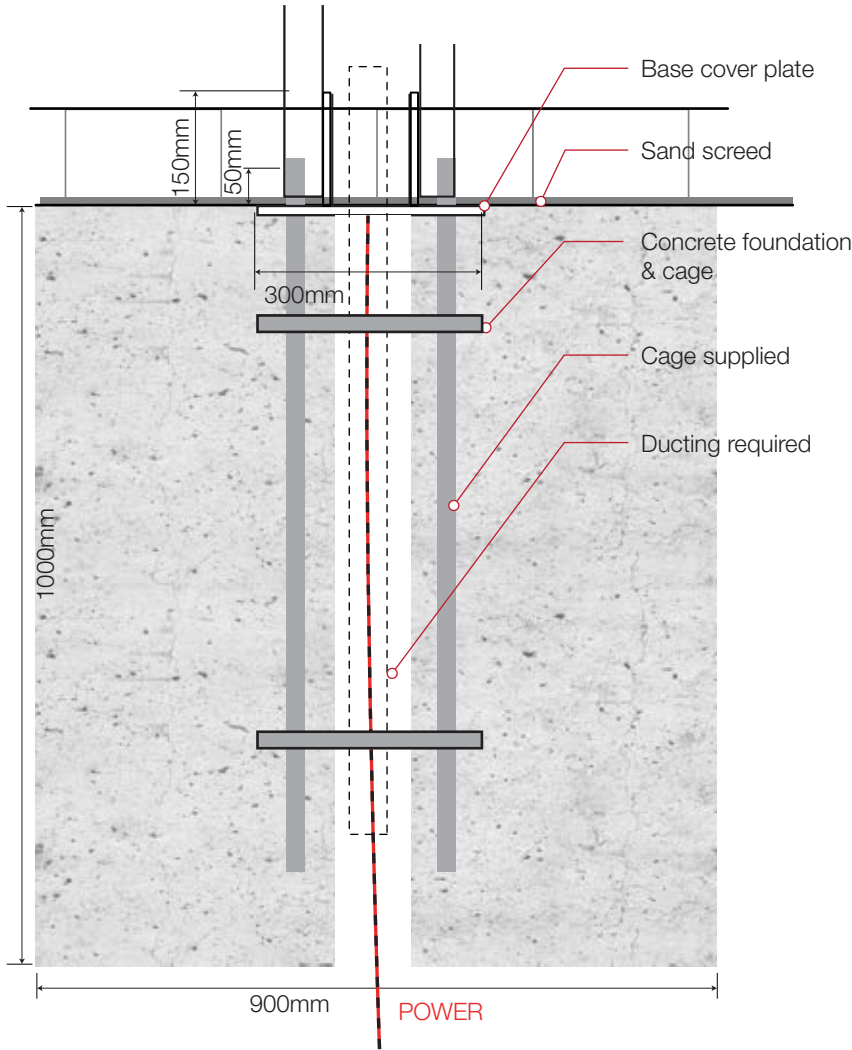

Plan - 1:10

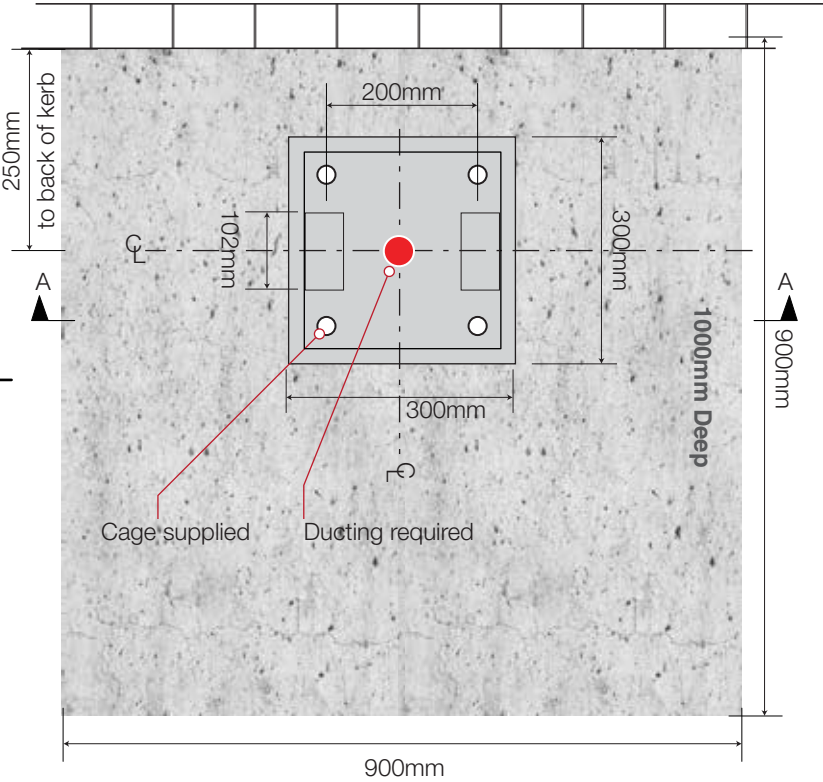

7 Pop.03.02 DT Guide Posts - 1:20 @ A3

1 Off, Free standing DT guide posts.
Consisting of a box section internal framework with base plate to accept 3mm aluminium cloaking panels with a folded recess to accept cool white LED light channel running vertically with panels finished Turquoise Blue, RAL 5018.

Decorative poppy corner arc finished Turquoise Blue, RAL 5018 and fixed to the inside/underside of canopy framework.



Note:All powdercoating with 60% shine

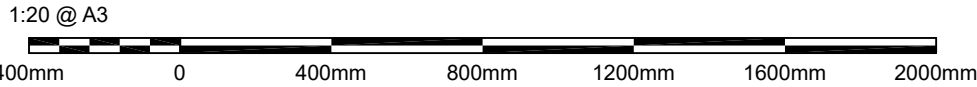
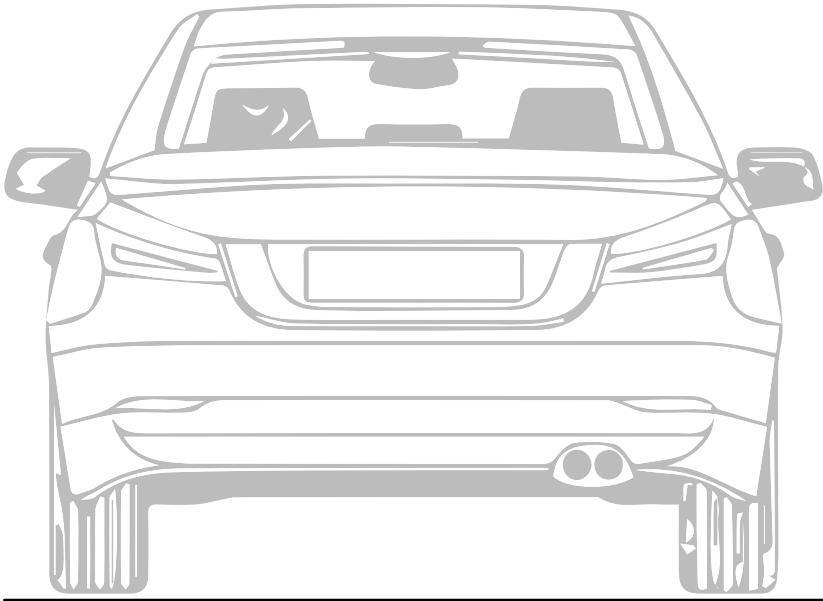
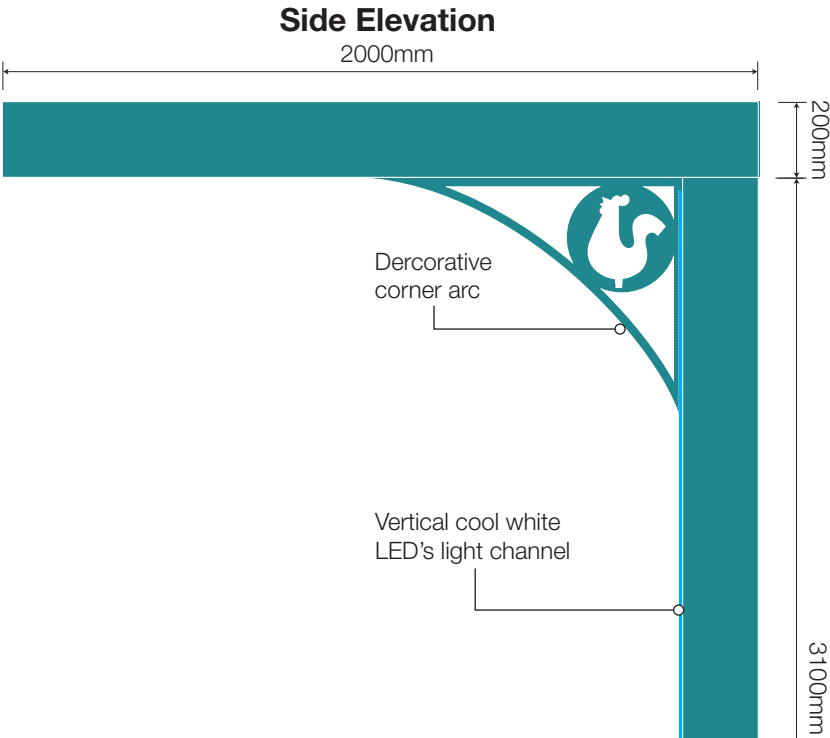
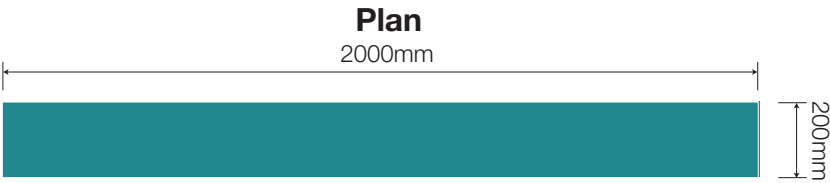

Front Elevation

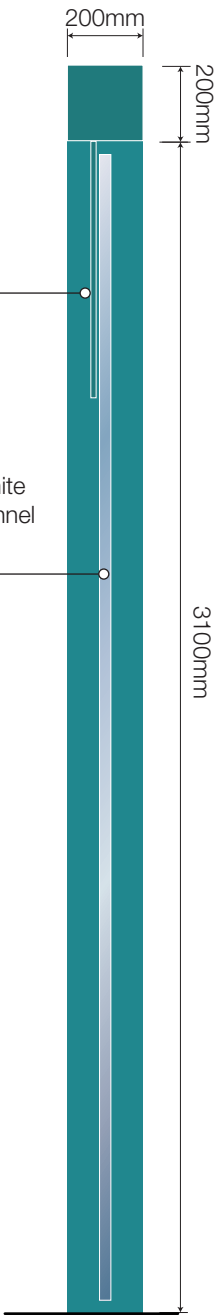

Rear Elevation



Sectional View A-A - 1:10

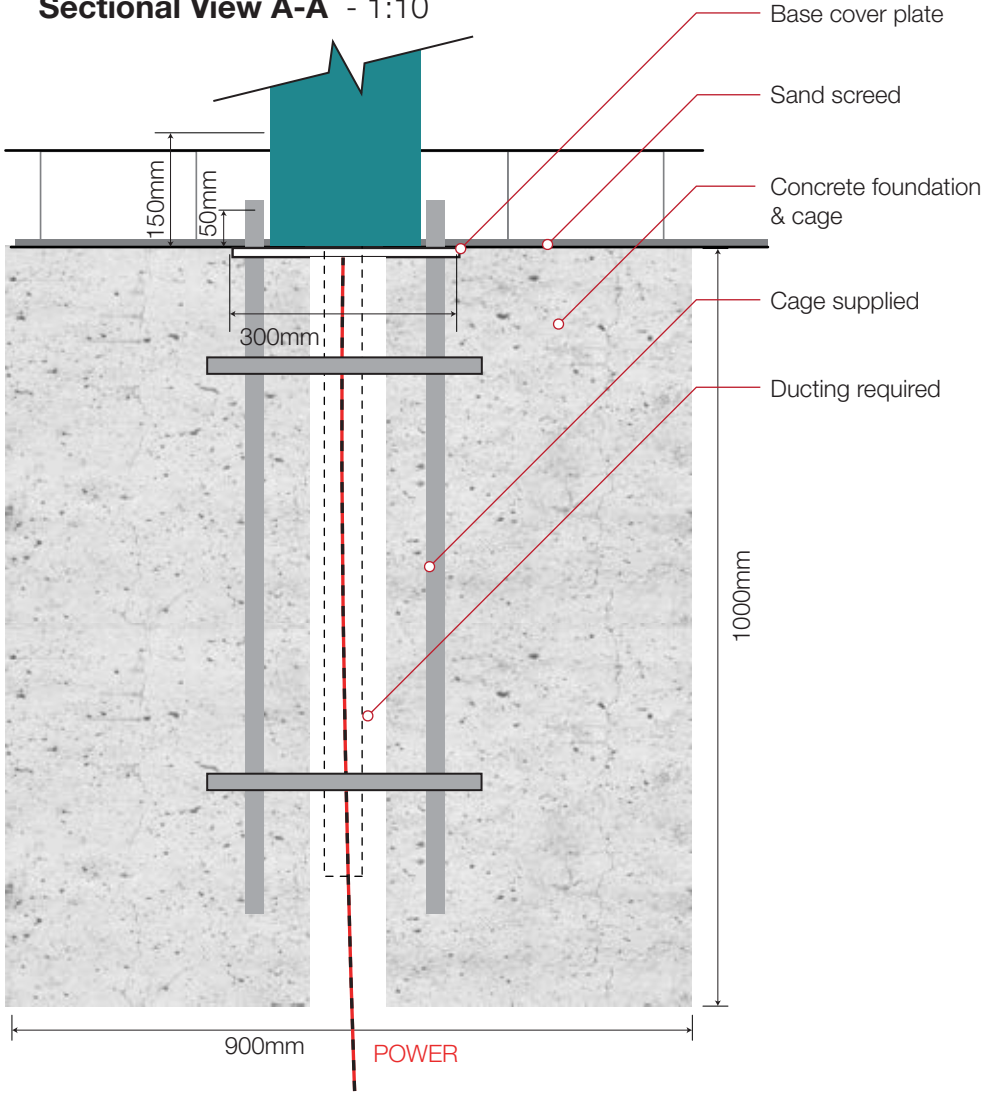

Plan - 1:10

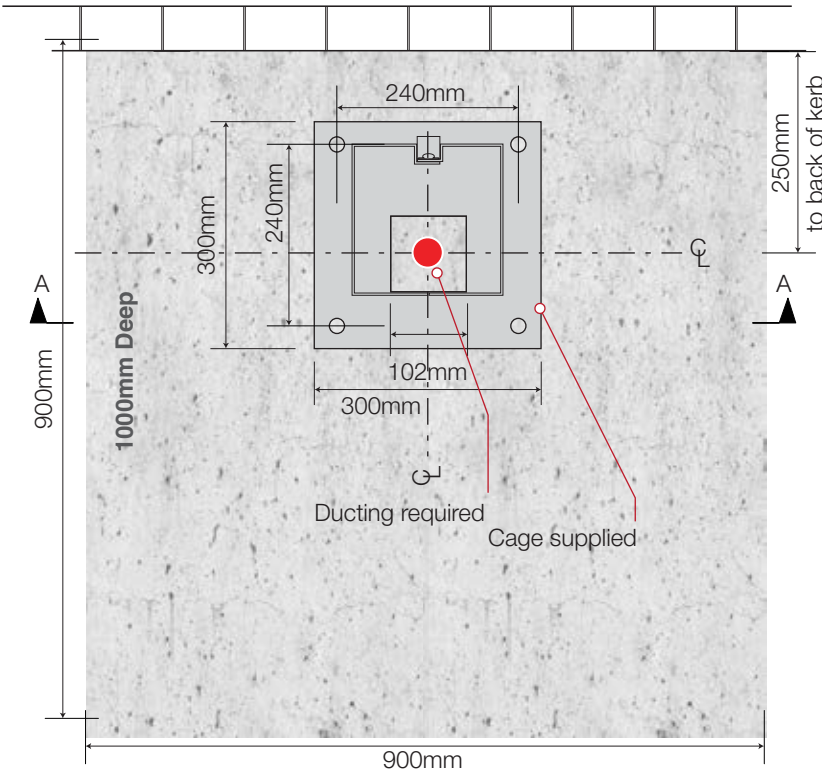

NIS SIGNS

NIS Signs (Leicester) Ltd
51 Marlow Rd, Leicester, LE3 2BQ

☎ 0116 270 6228
@ info@signs-nis.co.uk
🌐 www.signs-nis.co.uk

Client: Popeyes

Address: The Peel Centre
Harborough Hill Road
Barnsley
S71 1BQ

Drawing no: 23-123 - Popeyes, Barnsley

Job location: Jobs/Popeyes/Barnsley

Drawn by: AH

Rev: 19

Date: 07/03/23

Revision notes:

- 12) Location plan updated - AH 20/06/23
- 13) Client revisions - AH 26/06/23
- 14) DT LANE DIMS/NOTES (PG 37) site visit - JE 03/07
- 15) Poppy banner post sign added - DB 07/07/23
- 16) Updates to files - AH 18/07/23
- 17) Dims. for window graphics confirmed - AH 01/08/23
- 18) Directional signs updated - JE 03/08/23
- 19) External signs/graphics revised - AH 03/08/23

All site dimensions to be verified prior to manufacture.
Do not scale from this drawing, Copyright 2023.
This document is the property of NIS Signs
and must not be used, reproduced or disclosed
to any persons without the written consent of NIS Signs.

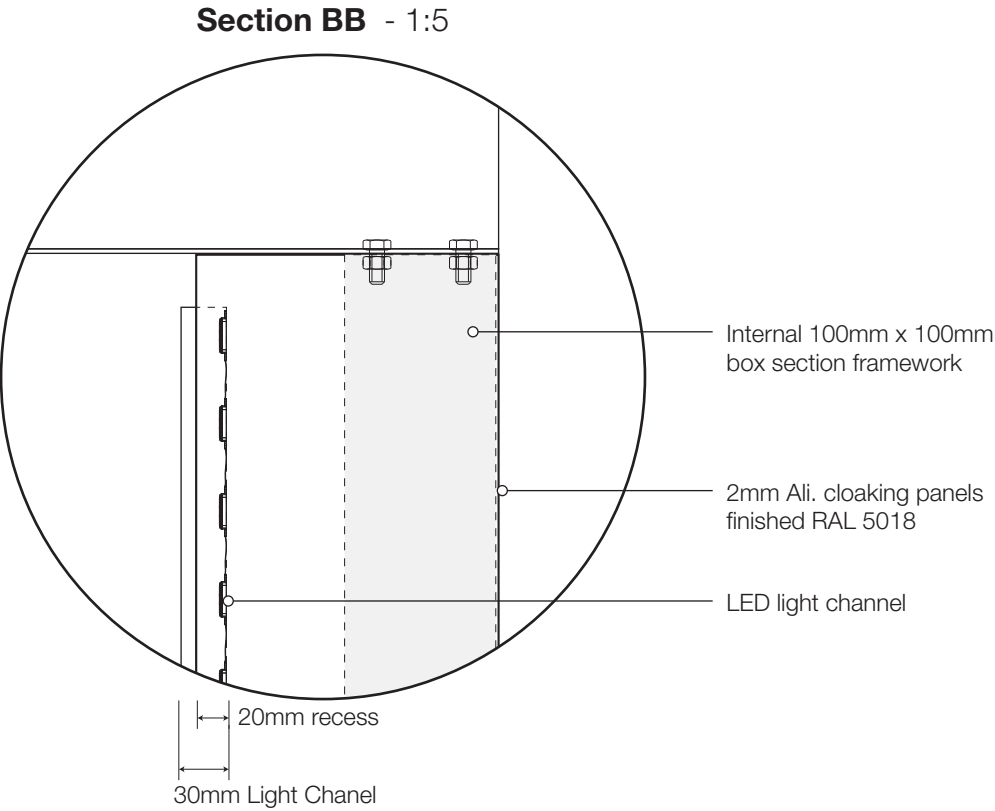
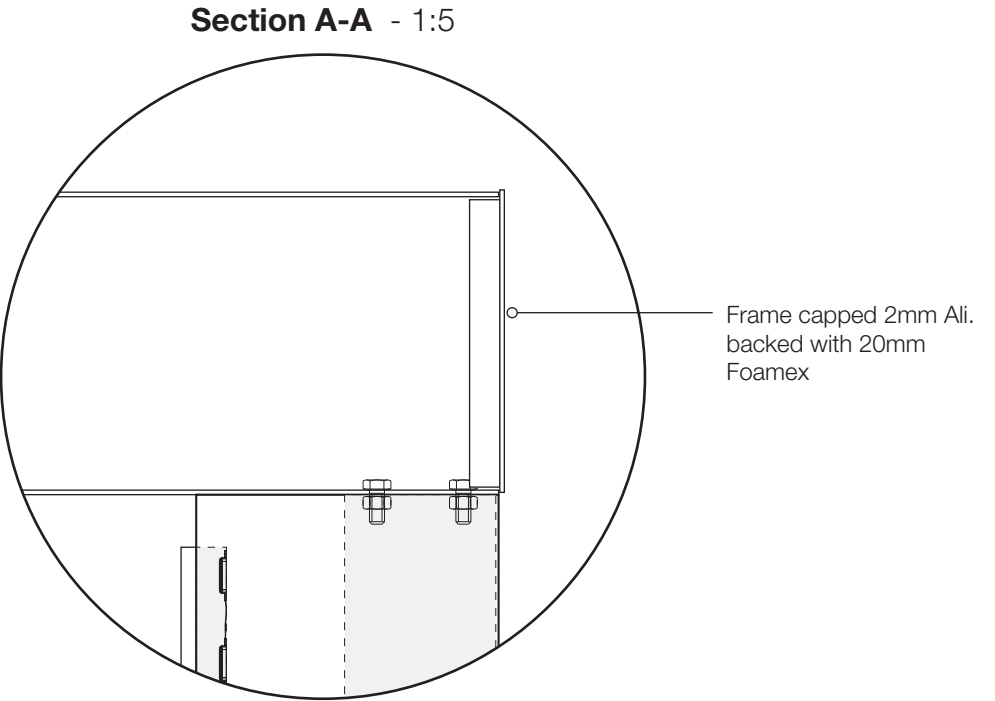
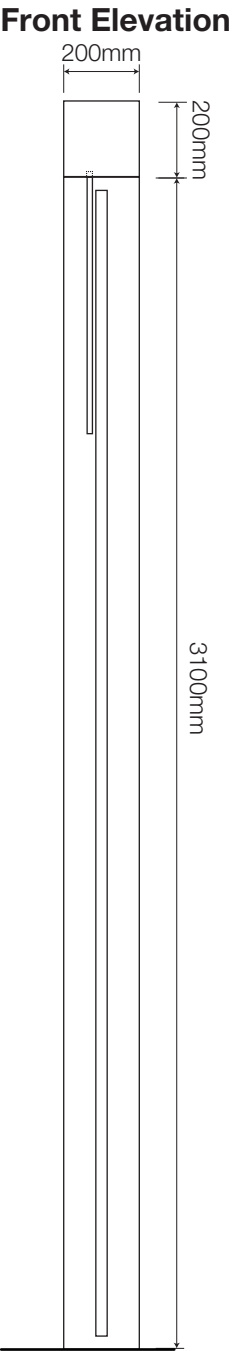
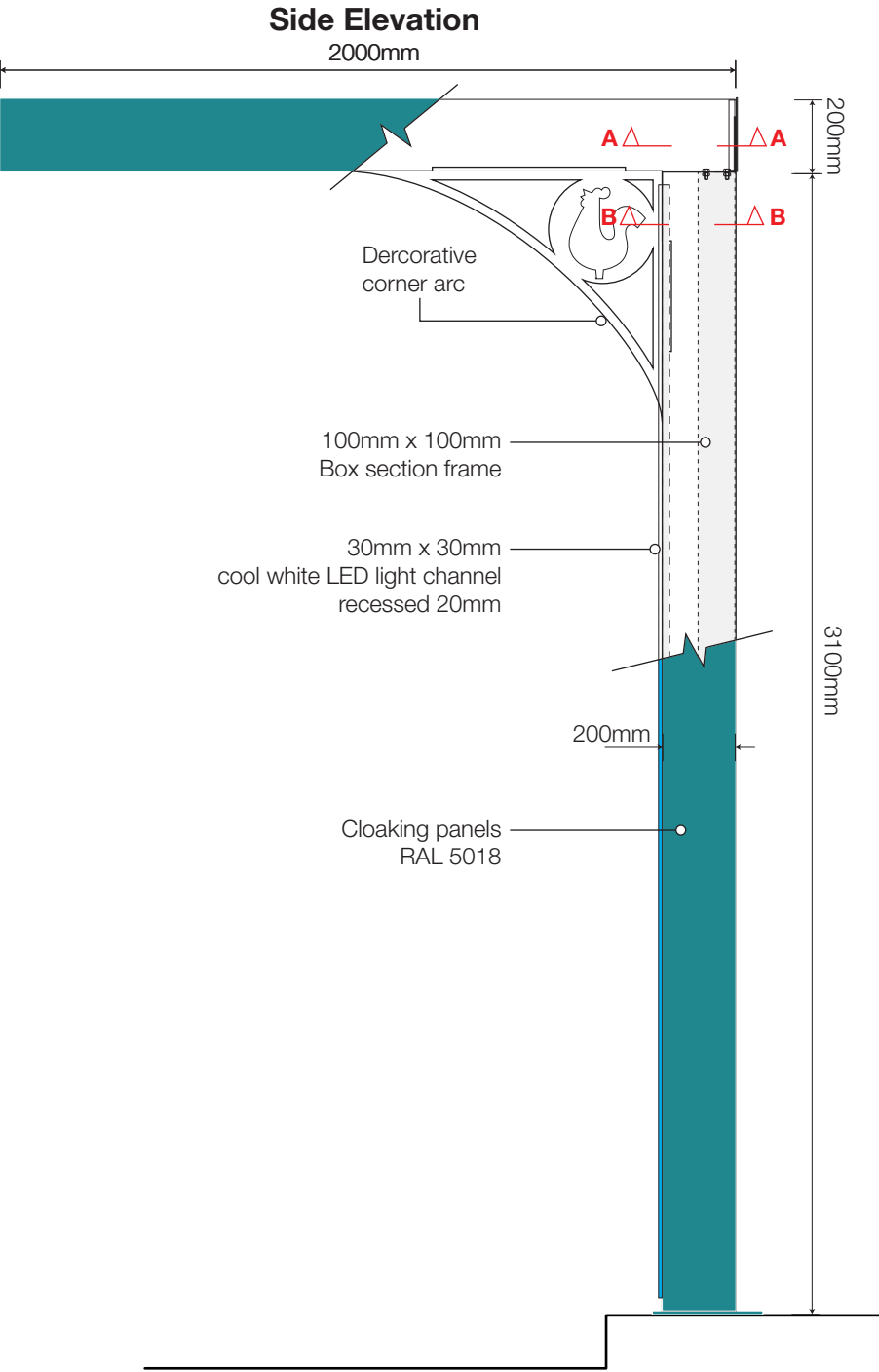
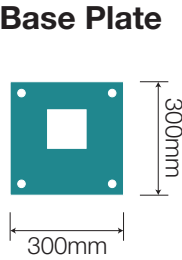
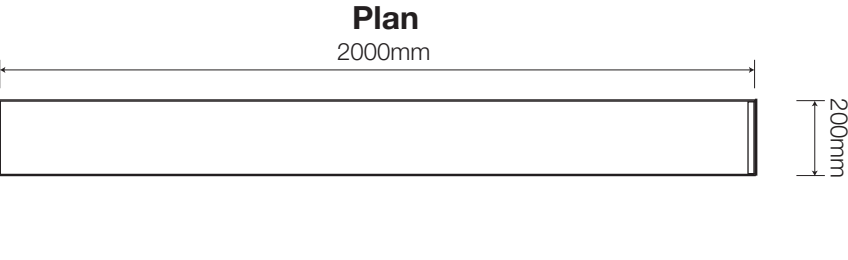

NIS SIGNS

NIS Signs (Leicester) Ltd
51 Marlow Rd, Leicester, LE3 2BQ

☎ 0116 270 6228
✉ info@signs-nis.co.uk
🌐 www.signs-nis.co.uk

Client: Popeyes

Address: The Peel Centre
Harborough Hill Road
Barnsley
S71 1BQ

Drawing no: 23-123 - Popeyes, Barnsley

Job location: Jobs/Popeyes/Barnsley

Drawn by: AH

Rev: 19

Date: 07/03/23

Revision notes:

- 12) Location plan updated - AH 20/06/23
- 13) Client revisions - AH 26/06/23
- 14) DT LANE DIMS/NOTES (PG 37) site visit - JE 03/07
- 15) Poppy banner post sign added - DB 07/07/23
- 16) Updates to files - AH 18/07/23
- 17) Dims. for window graphics confirmed - AH 01/08/23
- 18) Directional signs updated - JE 03/08/23
- 19) External signs/graphics revised - AH 03/08/23

All site dimensions to be verified prior to manufacture.
Do not scale from this drawing, Copyright 2023.
This document is the property of NIS Signs
and must not be used, reproduced or disclosed
to any persons without the written consent of NIS Signs.

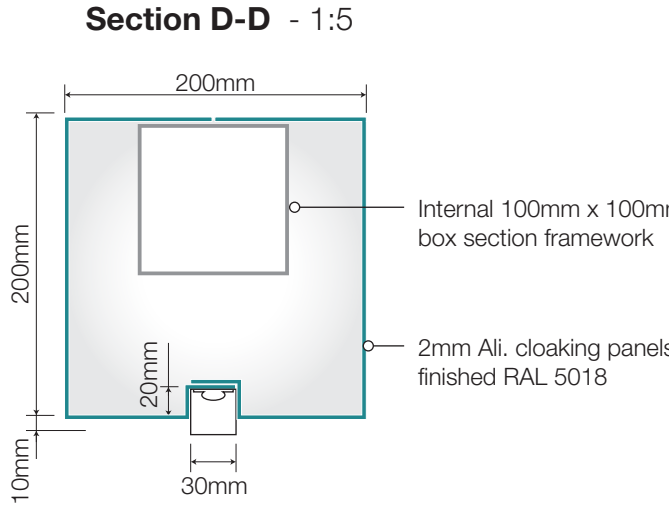
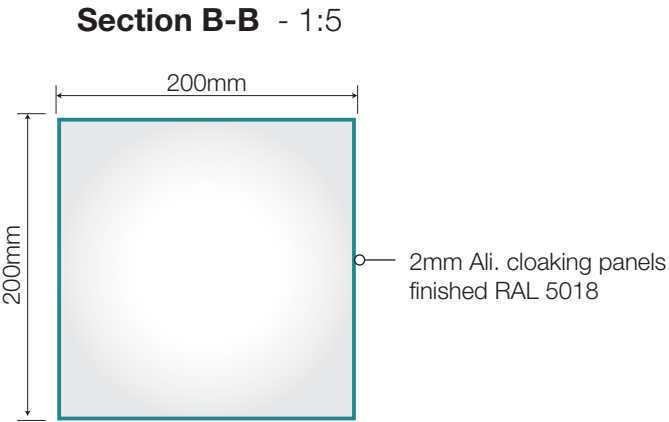
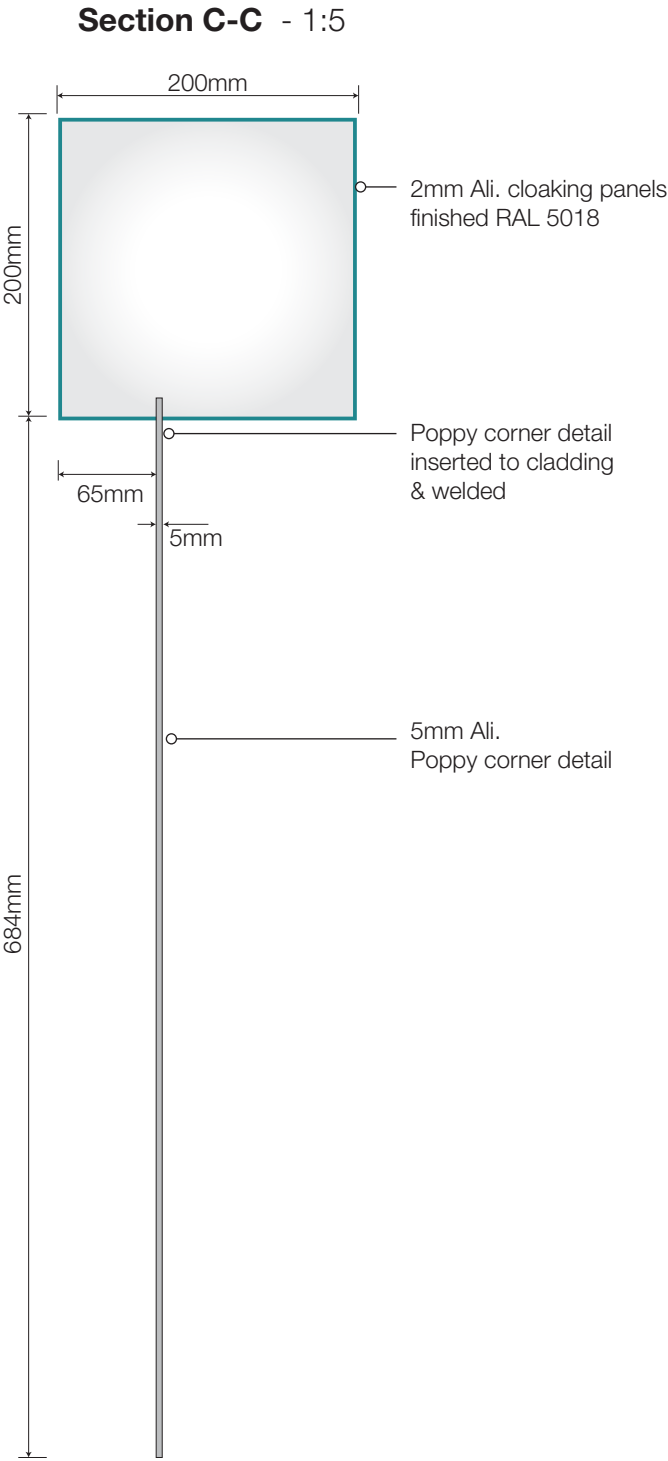
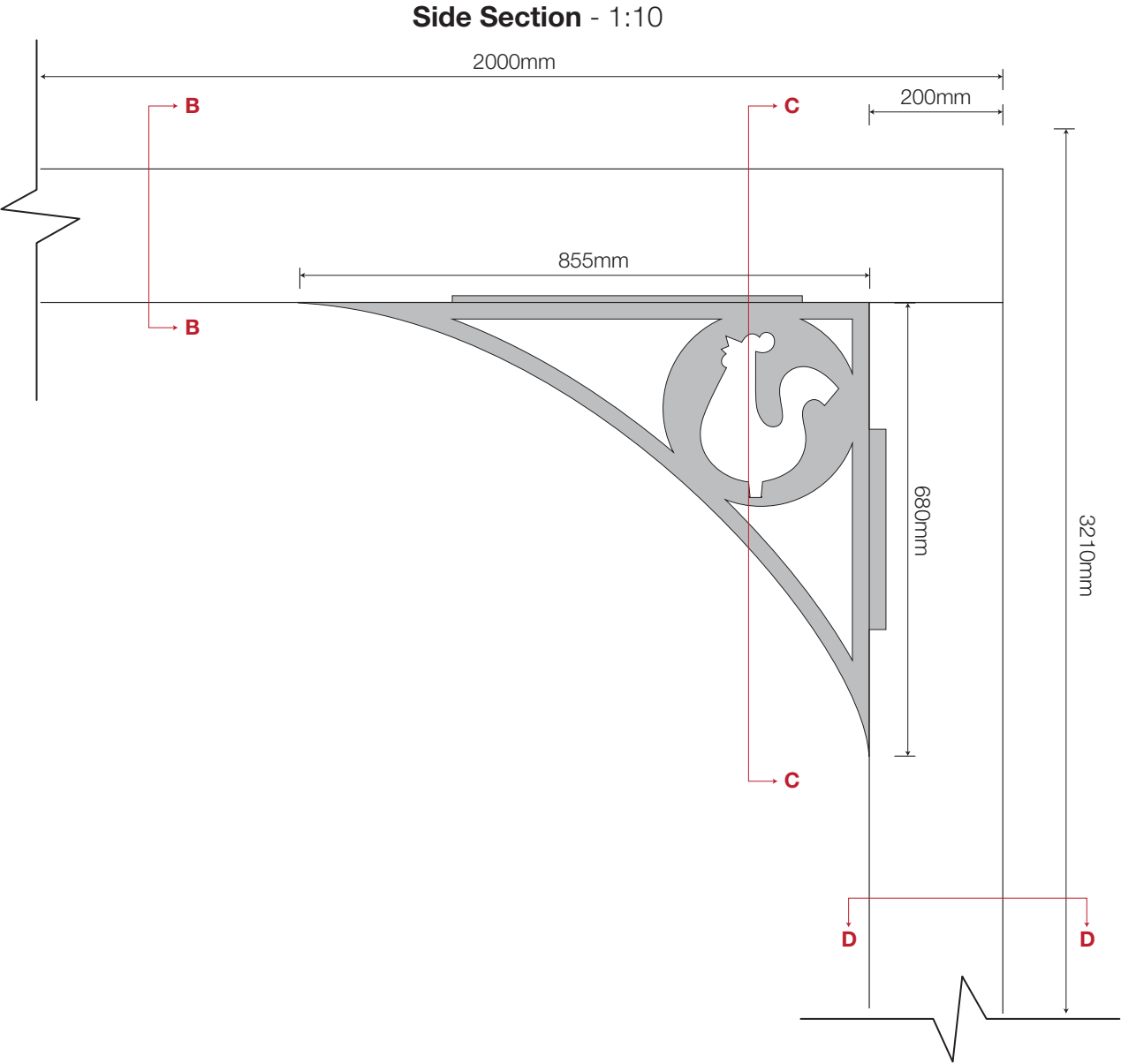

NIS SIGNS

NIS Signs (Leicester) Ltd
51 Marlow Rd, Leicester, LE3 2BQ

☎ 0116 270 6228
✉ info@signs-nis.co.uk
🌐 www.signs-nis.co.uk

Client: Popeyes

Address: The Peel Centre
Harborough Hill Road
Barnsley
S71 1BQ

Drawing no: 23-123 - Popeyes, Barnsley

Job location: Jobs/Popeyes/Barnsley

Drawn by: AH

Rev: 19

Date: 07/03/23

Revision notes:

- 12) Location plan updated - AH 20/06/23
- 13) Client revisions - AH 26/06/23
- 14) DT LANE DIMS/NOTES (PG 37) site visit - JE 03/07
- 15) Poppy banner post sign added - DB 07/07/23
- 16) Updates to files - AH 18/07/23
- 17) Dims. for window graphics confirmed - AH 01/08/23
- 18) Directional signs updated - JE 03/08/23
- 19) External signs/graphics revised - AH 03/08/23

All site dimensions to be verified prior to manufacture.
Do not scale from this drawing, Copyright 2023.
This document is the property of NIS Signs
and must not be used, reproduced or disclosed
to any persons without the written consent of NIS Signs.

8 Pop.03.02 DT Guide Posts - 1:20 @ A3

1 Off, Free standing DT guide posts.
Consisting of a box section internal framework with base plate to accept 3mm aluminium cloaking panels with a folded recess to accept cool white LED light channel running vertically with panels finished Pastel Orange, RAL 2003.

Decorative poppy corner arc finished Pastel Orange, RAL 2003 and fixed to the inside/underside of canopy framework.



Note: All powdercoating with 60% shine

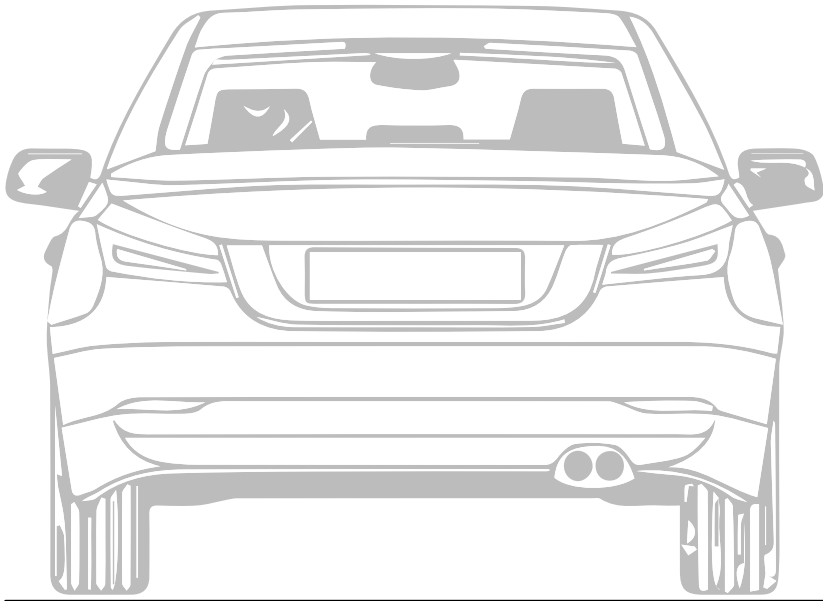
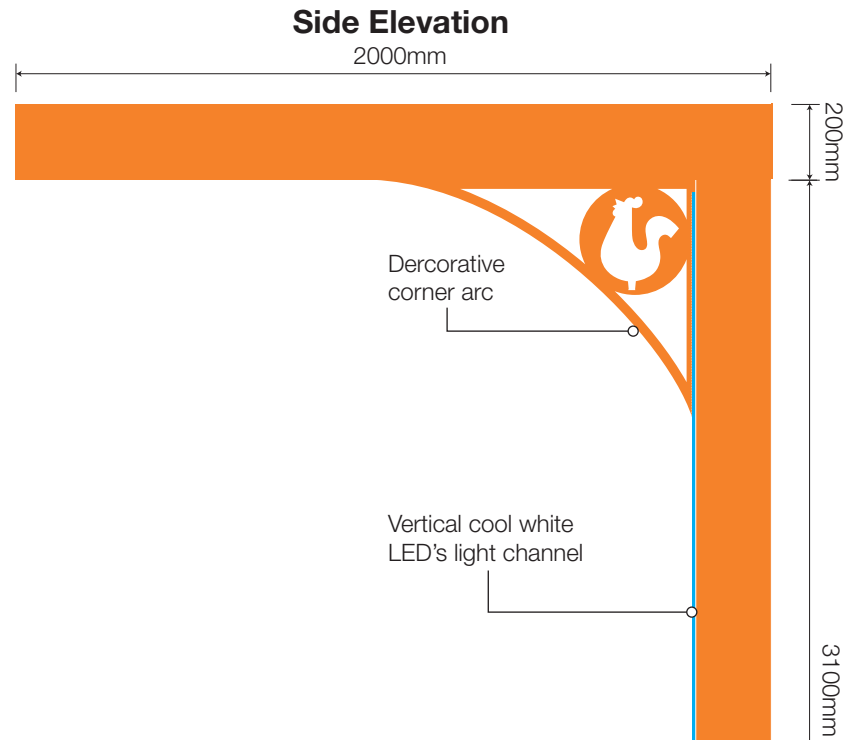
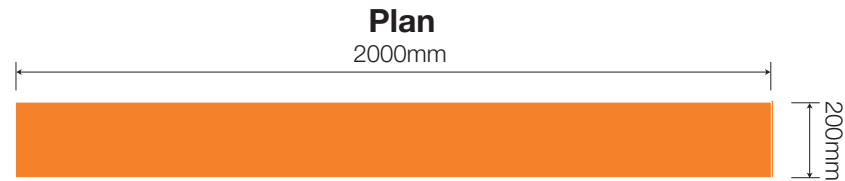

Front Elevation

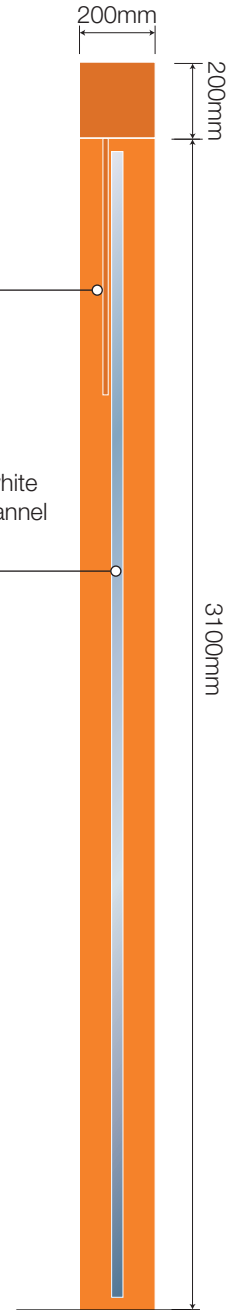

Rear Elevation



Sectional View A-A - 1:10

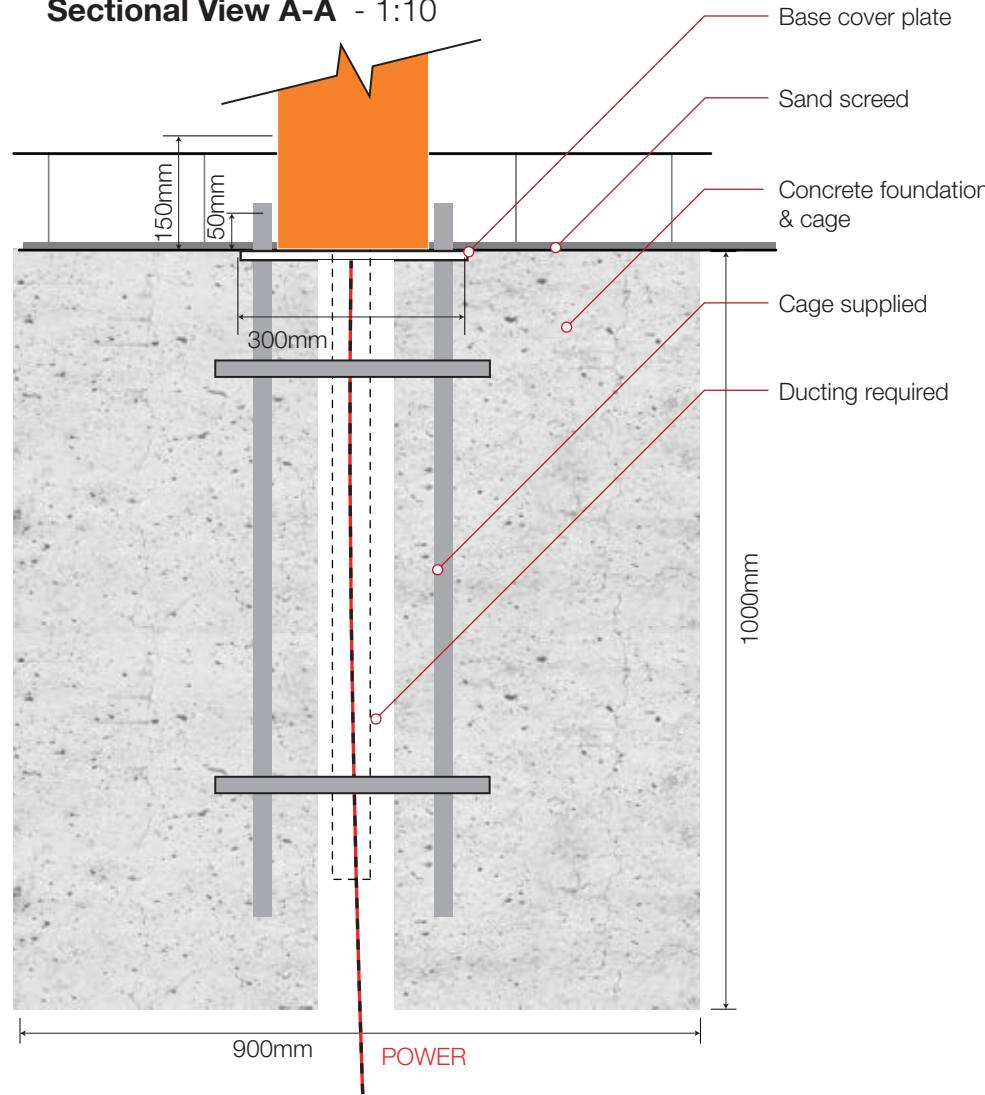

Plan - 1:10

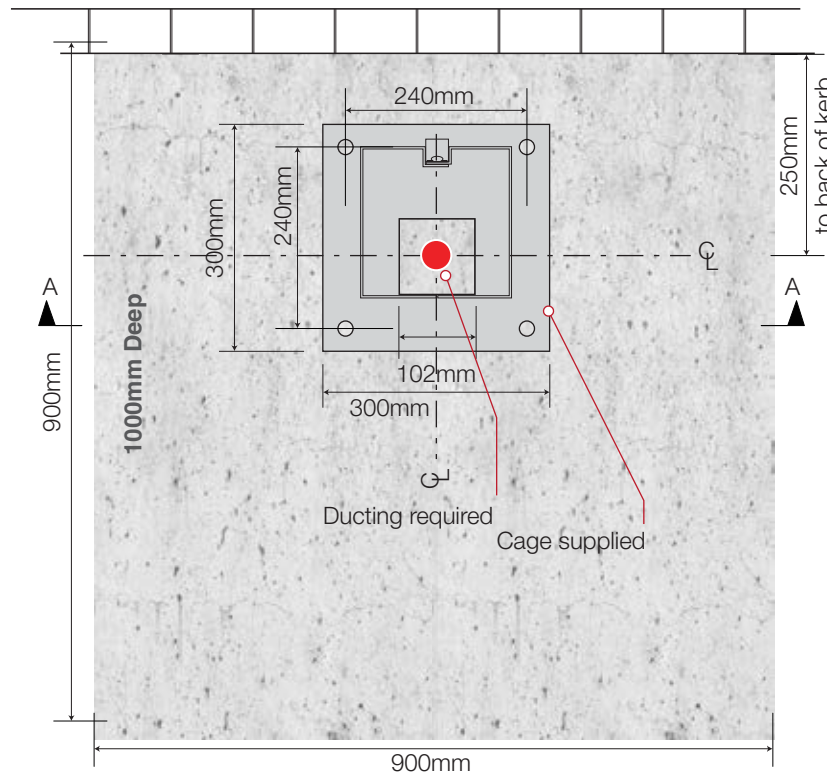

NIS SIGNS

NIS Signs (Leicester) Ltd
51 Marlow Rd, Leicester, LE3 2BQ

0116 270 6228
info@signs-nis.co.uk
www.signs-nis.co.uk

Client: Popeyes

Address: The Peel Centre
Harborough Hill Road
Barnsley
S71 1BQ

Drawing no: 23-123 - Popeyes, Barnsley

Job location: Jobs/Popeyes/Barnsley

Drawn by: AH

Rev: 19

Date: 07/03/23

Revision notes:

- 12) Location plan updated - AH 20/06/23
- 13) Client revisions - AH 26/06/23
- 14) DT LANE DIMS/NOTES (PG 37) site visit - JE 03/07
- 15) Poppy banner post sign added - DB 07/07/23
- 16) Updates to files - AH 18/07/23
- 17) Dims. for window graphics confirmed - AH 01/08/23
- 18) Directional signs updated - JE 03/08/23
- 19) External signs/graphics revised - AH 03/08/23

All site dimensions to be verified prior to manufacture.
Do not scale from this drawing, Copyright 2023.
This document is the property of NIS Signs
and must not be used, reproduced or disclosed
to any persons without the written consent of NIS Signs.

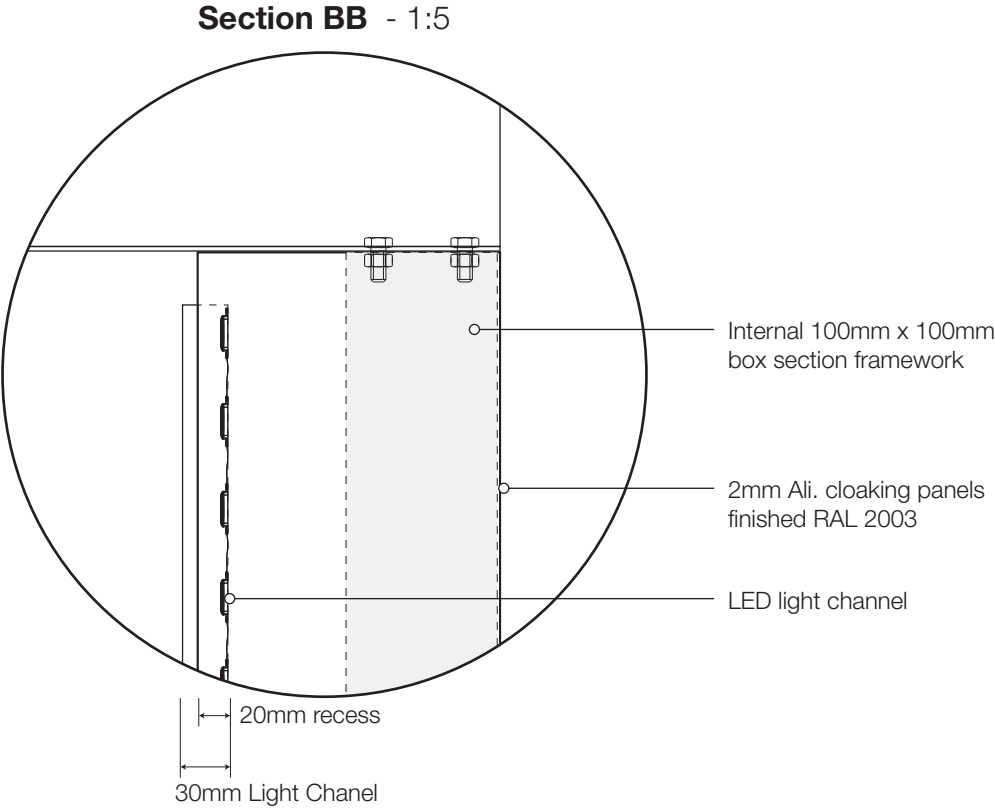
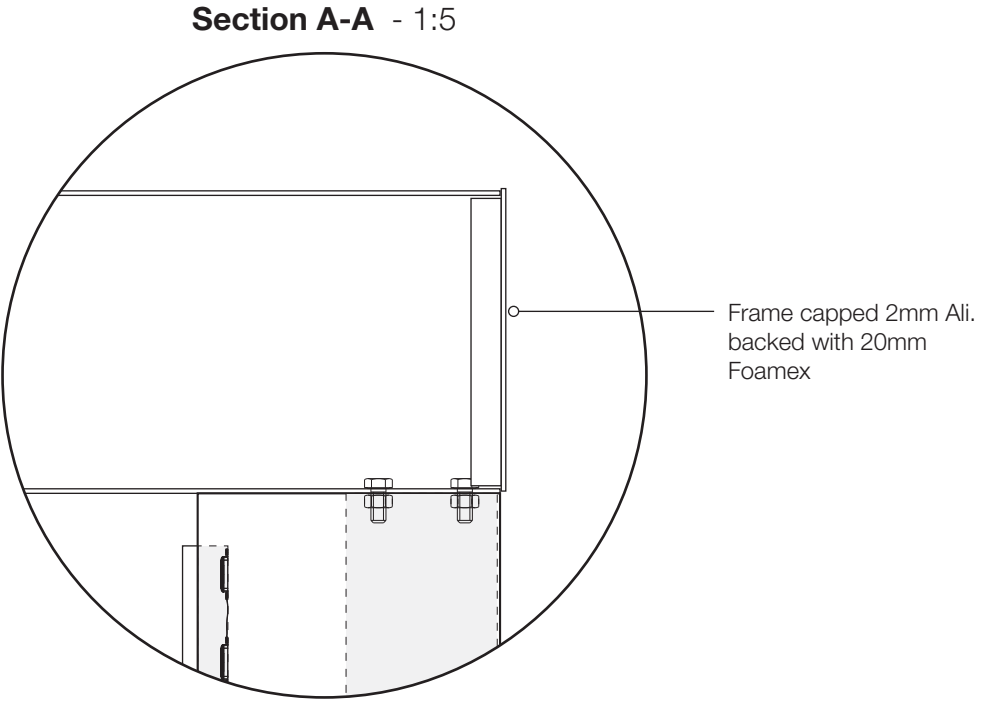
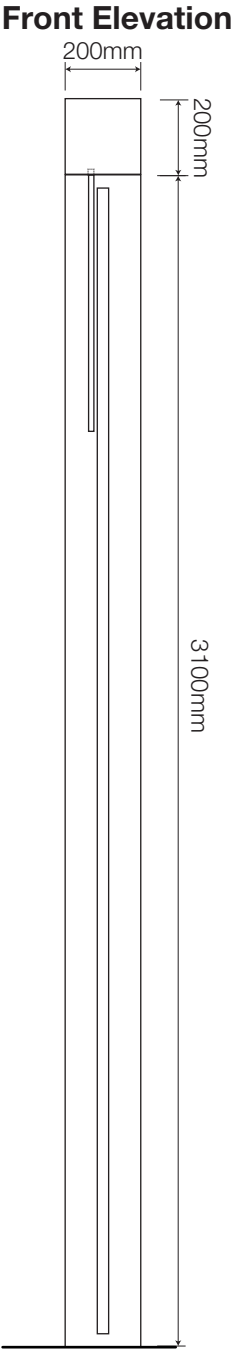
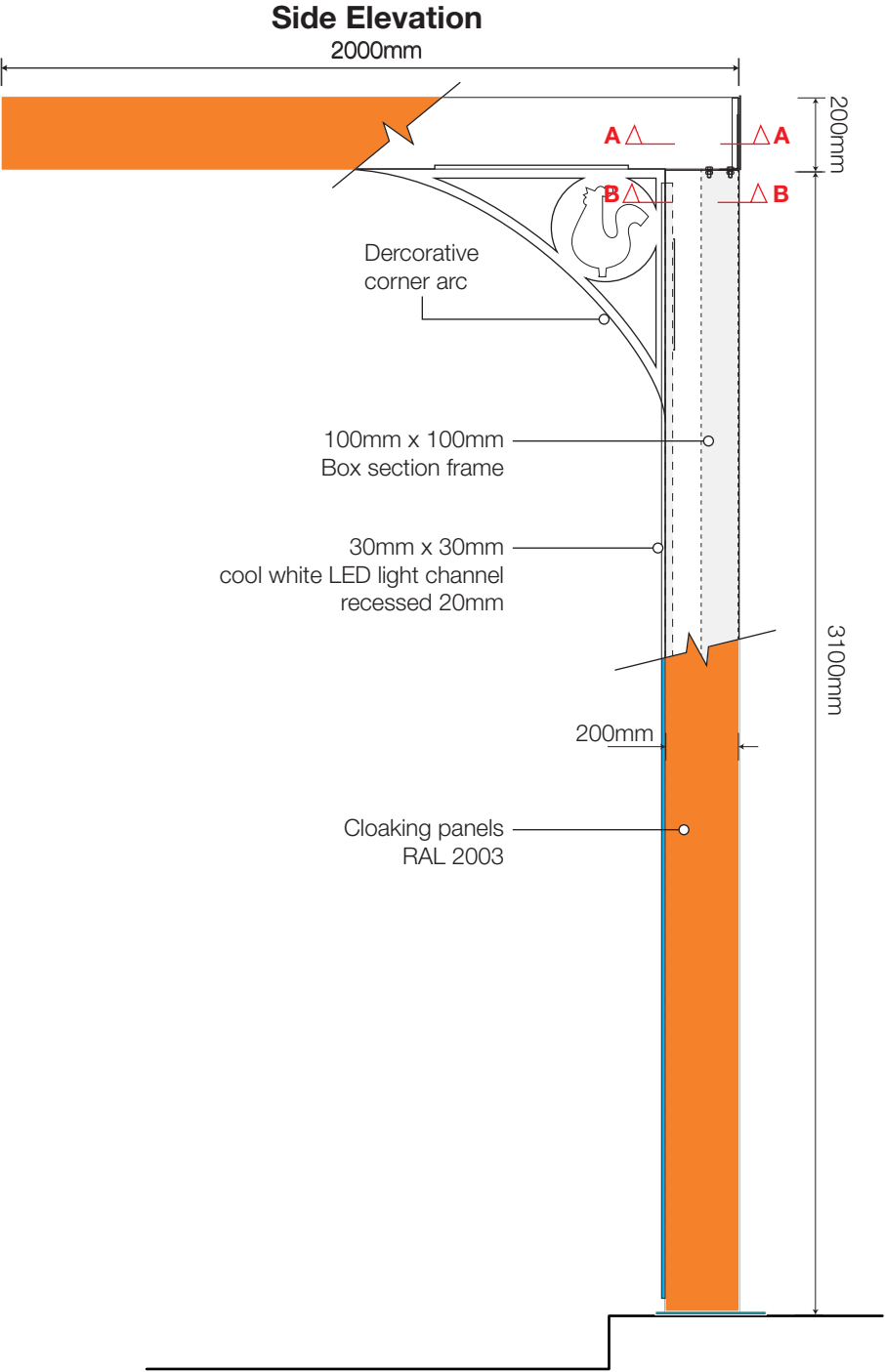
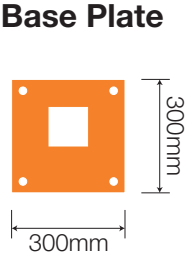
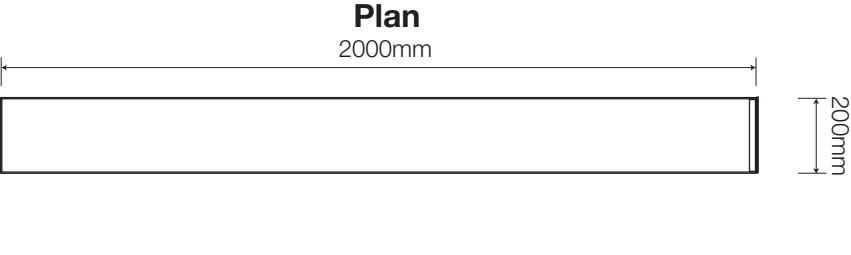

NIS SIGNS

NIS Signs (Leicester) Ltd
51 Marlow Rd, Leicester, LE3 2BQ

☎ 0116 270 6228
✉ info@signs-nis.co.uk
🌐 www.signs-nis.co.uk

Client: Popeyes

Address: The Peel Centre
Harborough Hill Road
Barnsley
S71 1BQ

Drawing no: 23-123 - Popeyes, Barnsley

Job location: Jobs/Popeyes/Barnsley

Drawn by: AH

Rev: 19

Date: 07/03/23

Revision notes:

- 12) Location plan updated - AH 20/06/23
- 13) Client revisions - AH 26/06/23
- 14) DT LANE DIMS/NOTES (PG 37) site visit - JE 03/07
- 15) Poppy banner post sign added - DB 07/07/23
- 16) Updates to files - AH 18/07/23
- 17) Dims. for window graphics confirmed - AH 01/08/23
- 18) Directional signs updated - JE 03/08/23
- 19) External signs/graphics revised - AH 03/08/23

All site dimensions to be verified prior to manufacture.
Do not scale from this drawing, Copyright 2023.
This document is the property of NIS Signs
and must not be used, reproduced or disclosed
to any persons without the written consent of NIS Signs.

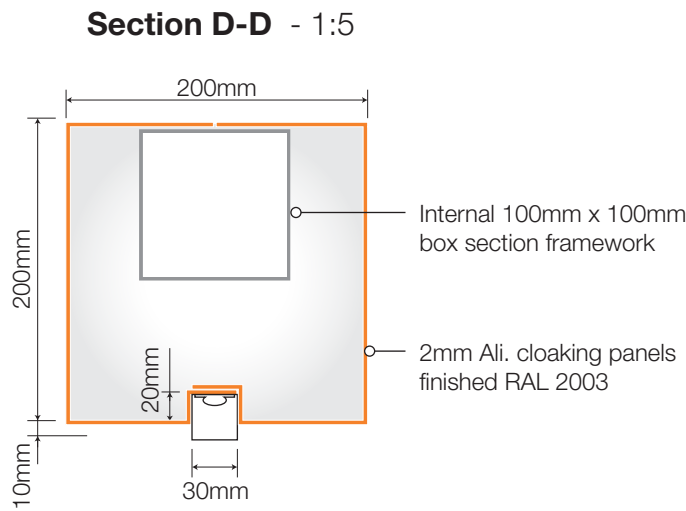
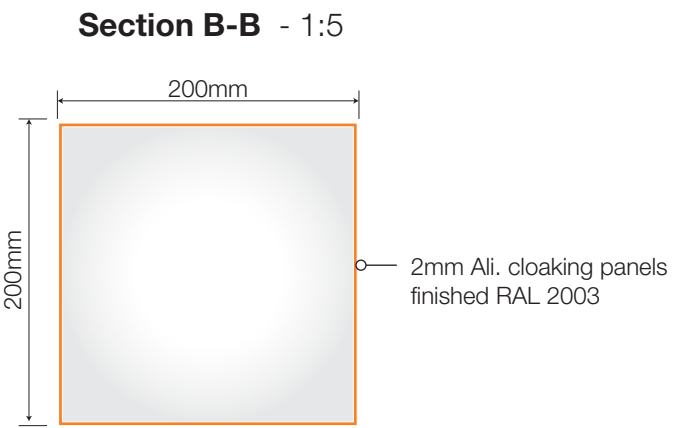
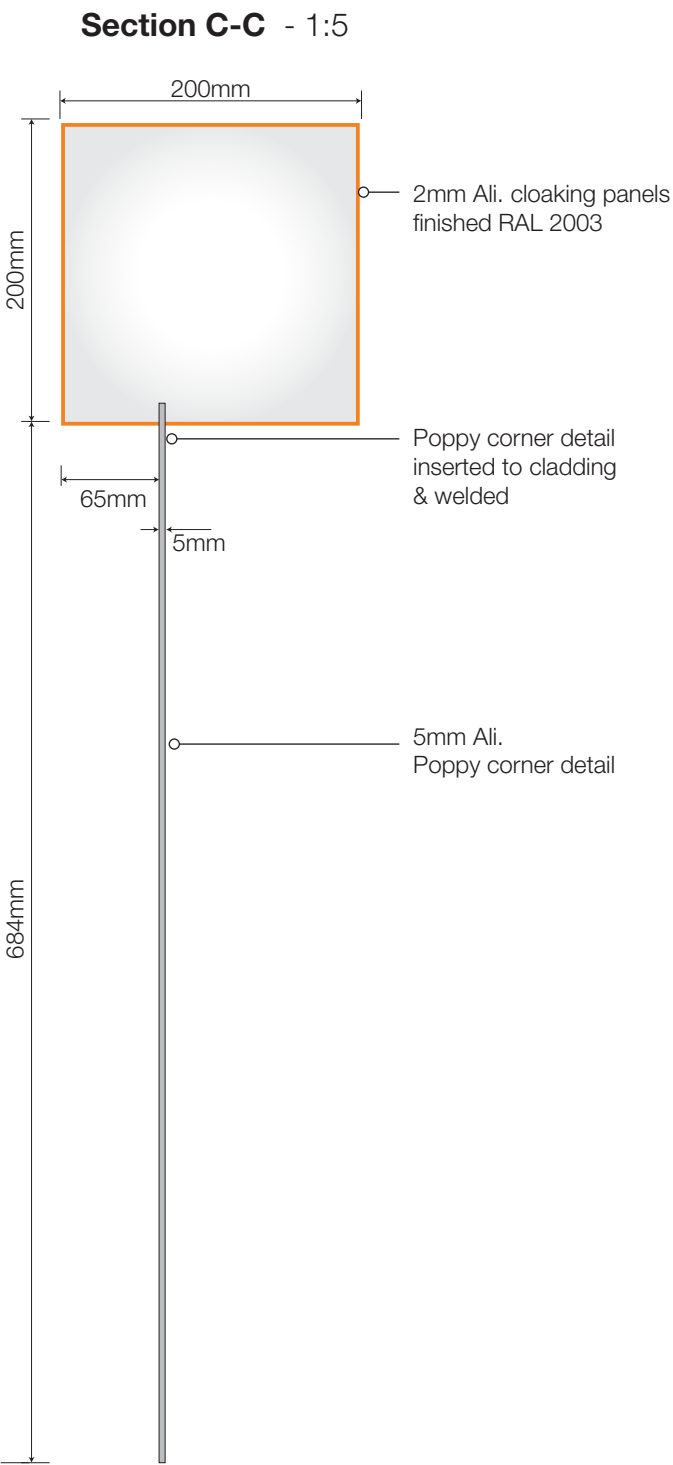
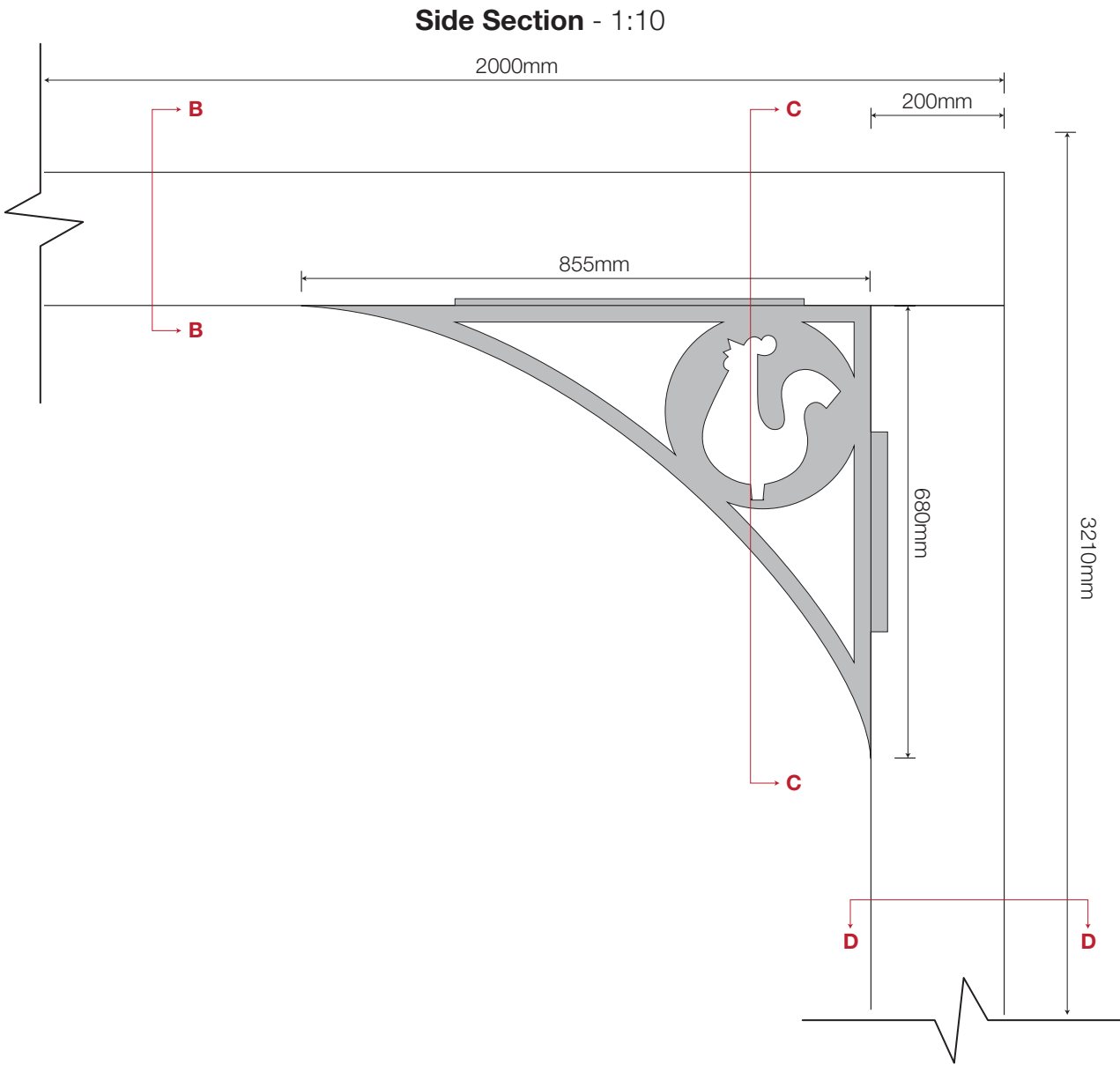

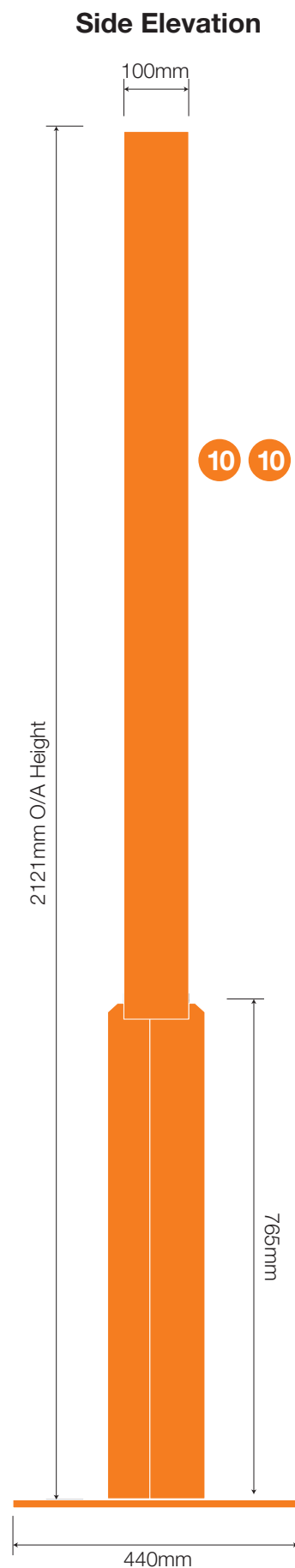
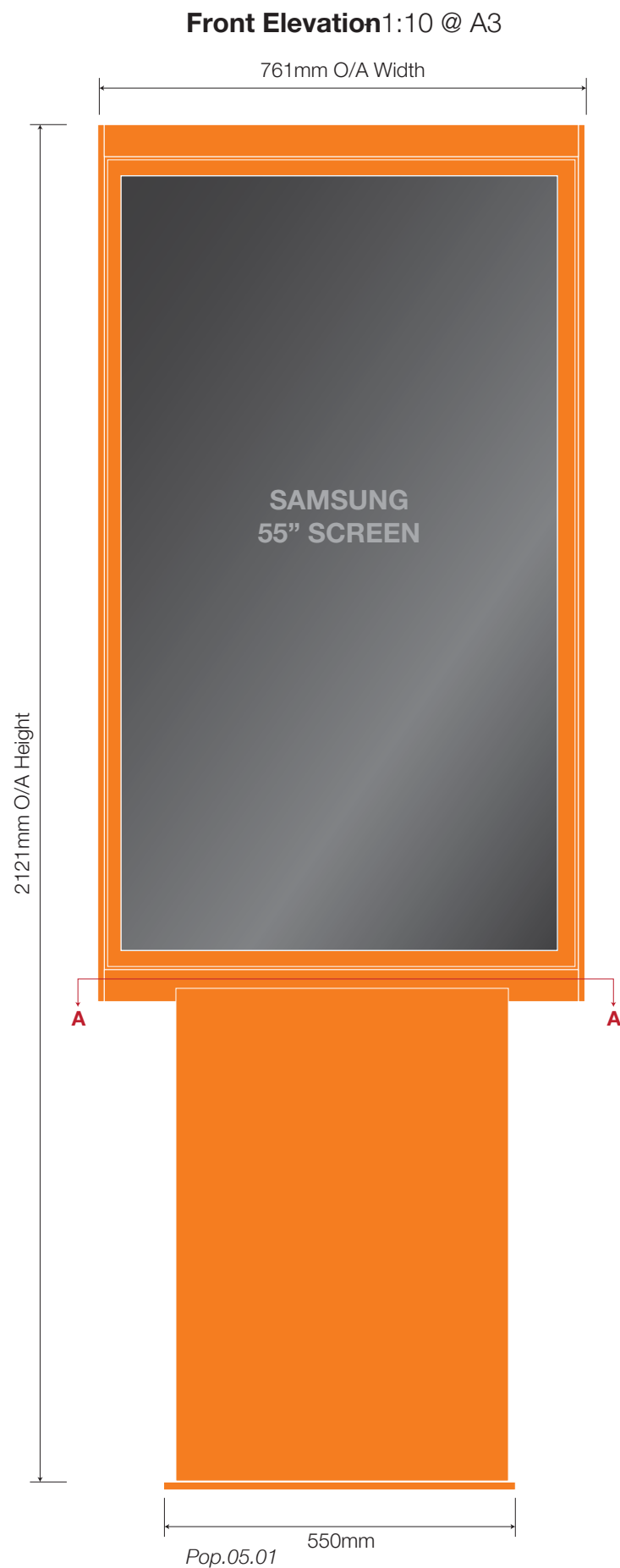

10 10 11 Pop.05 DT Pre-Reader Menu - 1:10 @ A3
3 Off, Free standing DT pre-reader menu.
Consisting of a Mild steel frame, Base and cladding finished semi-gloss Pastel Orange, RAL 2003 and to Contain a 55" Samsung Screen.



Note: All powdercoating with 60% shine

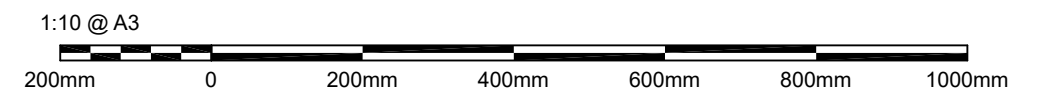
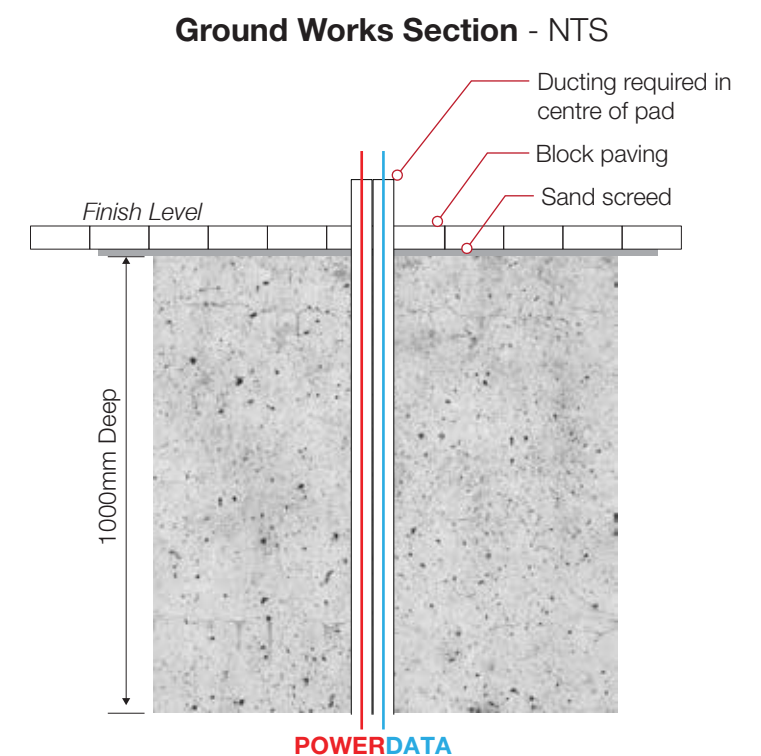
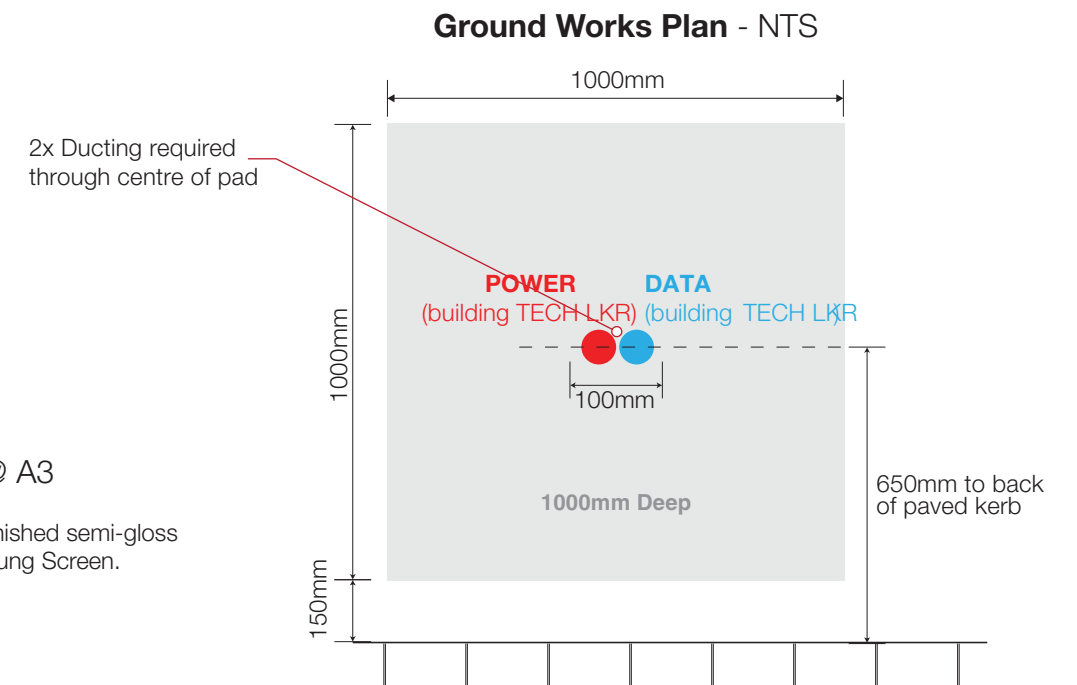
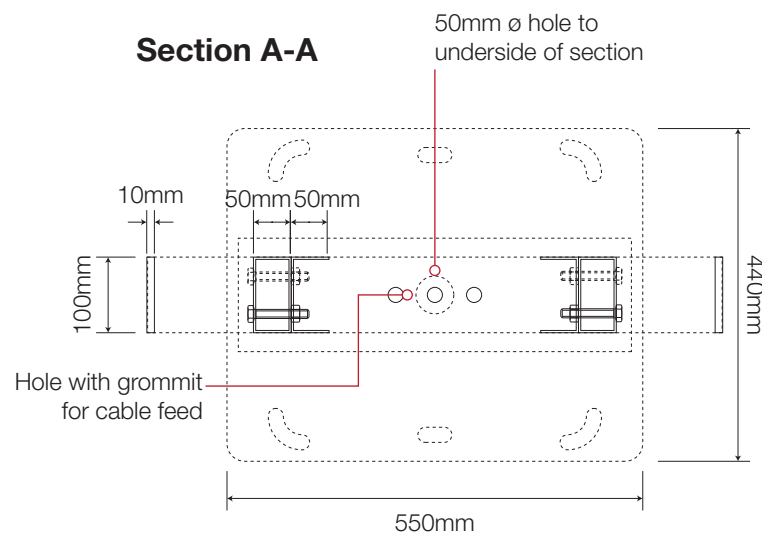

12 Pop.06 Order Canopy - 1:20 @ A3

1 Off, Free standing order canopy.
Consisting of a box section internal framework with base plate to accept 3mm aluminium cloaking panels with a folded recess to accept cool white LED light channels with panels finished Turquoise Blue, RAL 5018. 'Order Here' /o 30mm 050 acrylic letters with returns sprayed White then Black then finished Satin, Traffic White RAL 9016 with Cool white ribbon LED's for face illumination.

'L' shaped vertical fins finished Turquoise Blue, RAL 5018 land fixed to the inside of canopy framework and base plate.

Panels to be finished Turquoise Blue, RAL 5018 with base/cover plate finished Anthracite Grey, RAL 7016.

Fabricated Orange aluminium rain panel mounted on and set above the horizontal beams at a slight angle and folded over the edge so water falls in one direction (as indicated).

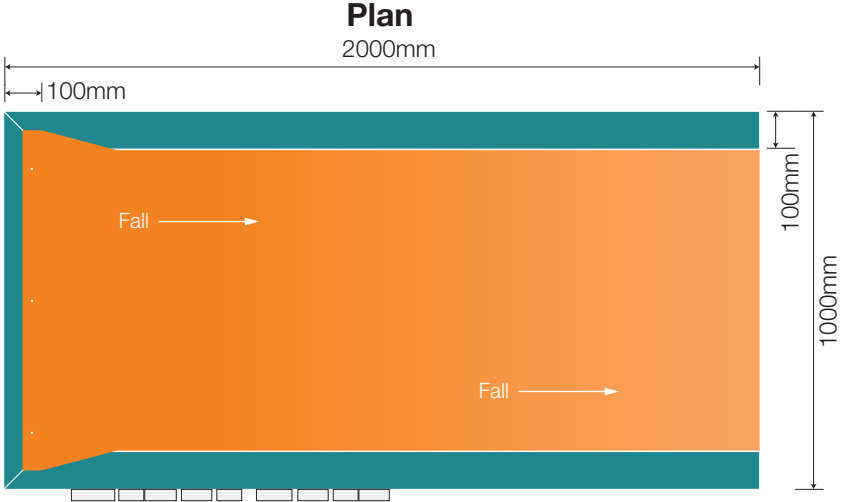

Note:All powdercoating with 60% shine

- Pastel Orange, RAL 2003
- Anthracite Grey, RAL 7016
- Turquoise Blue, RAL 5018

Ground Works Section - 1:20

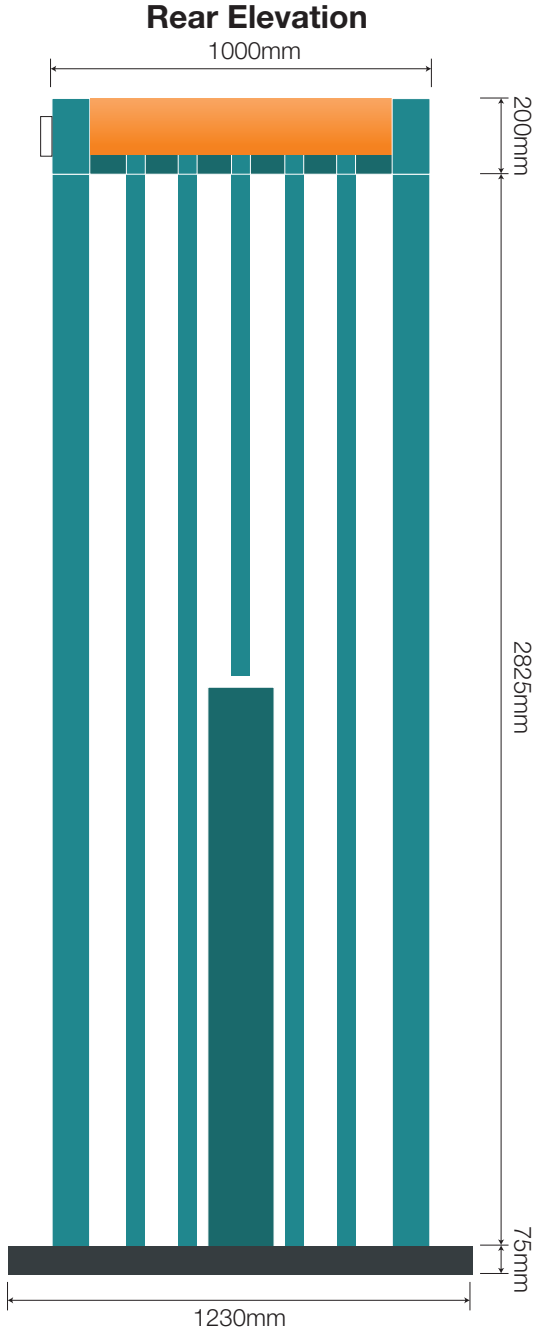
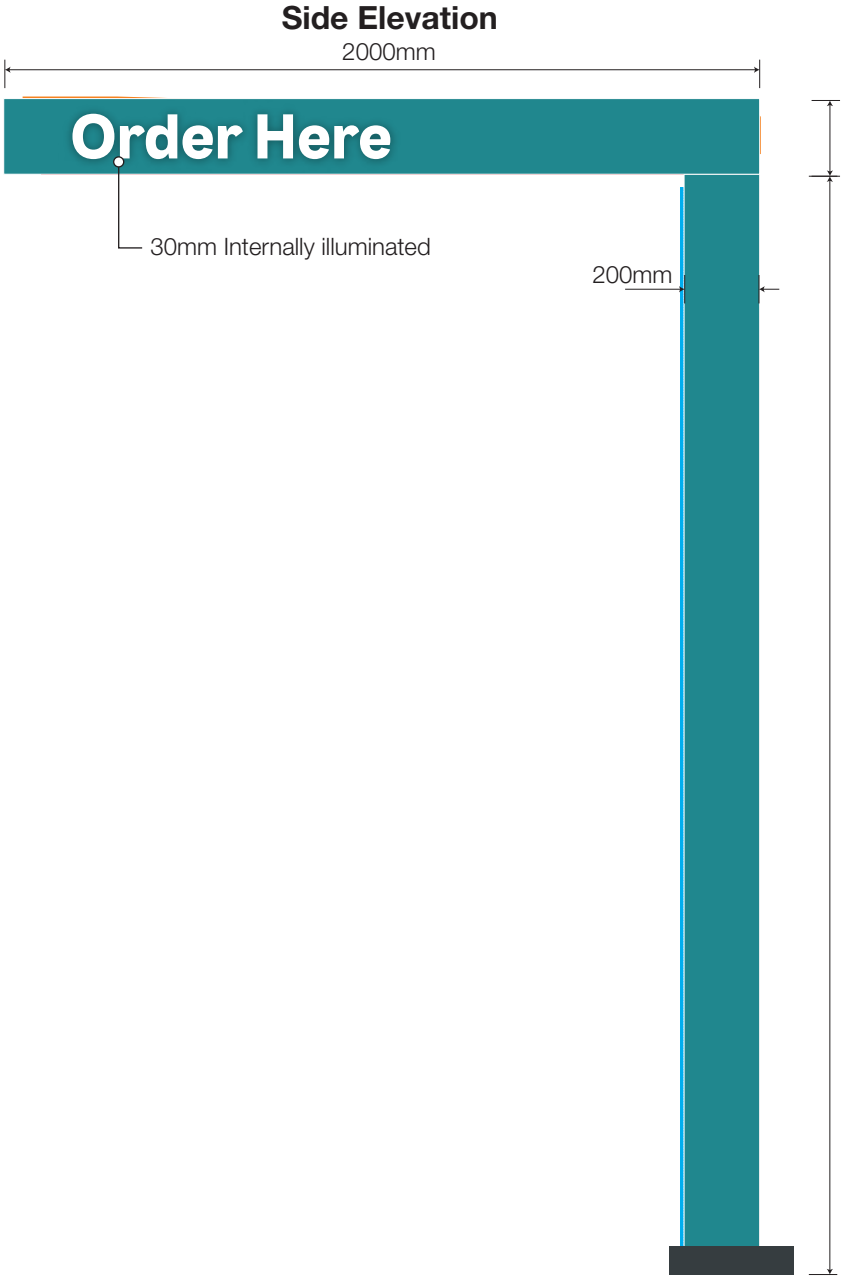
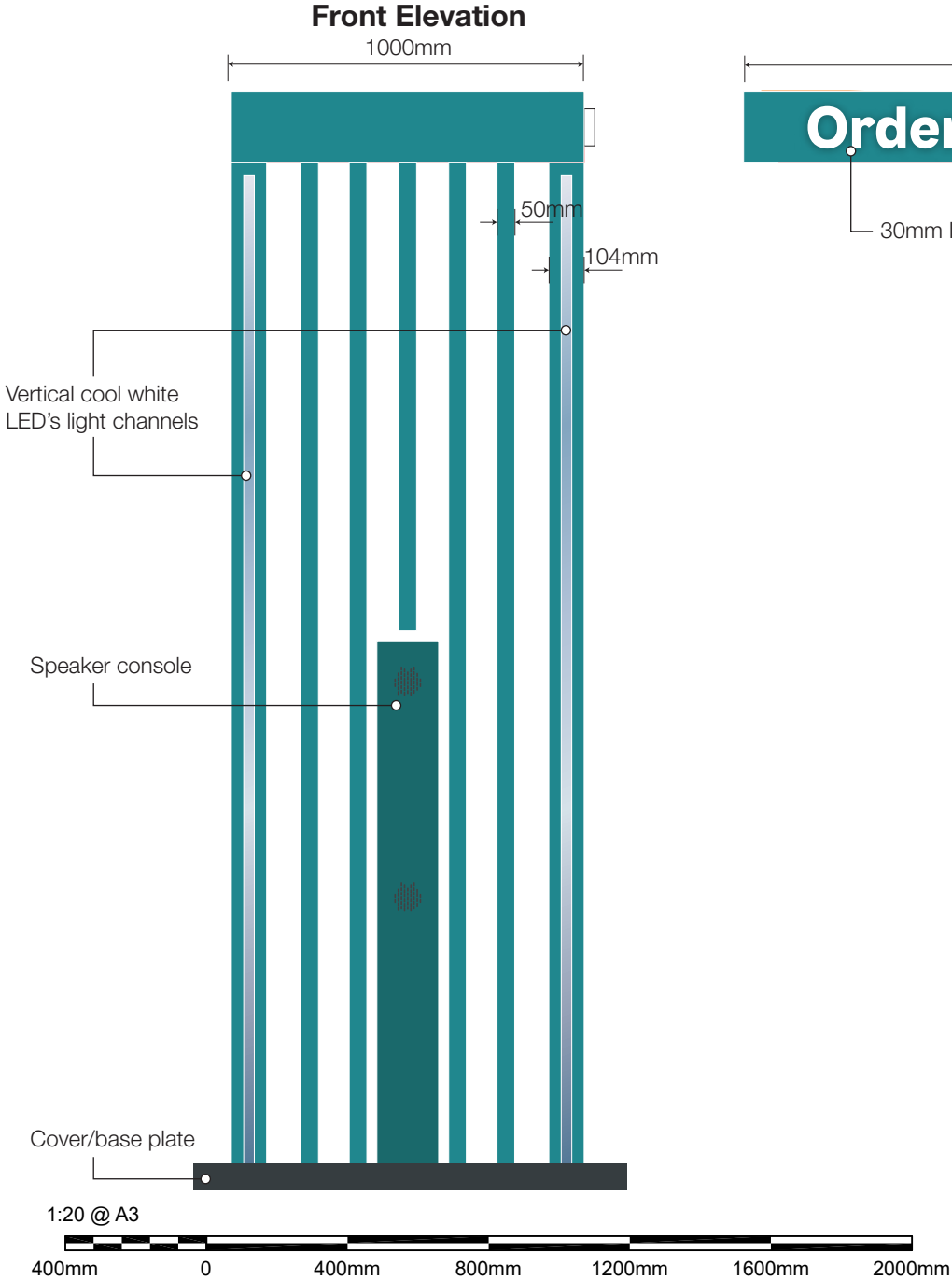
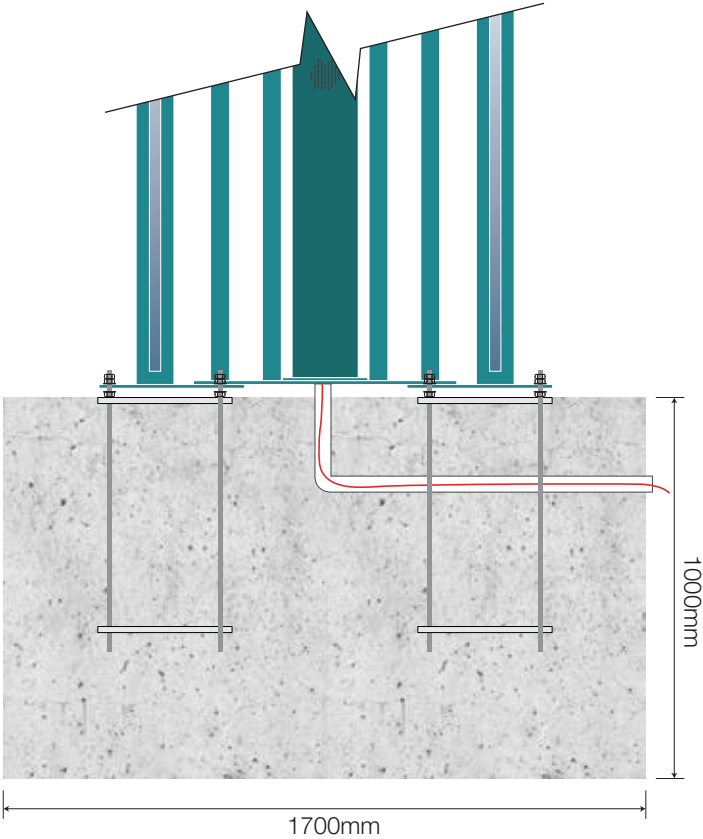

Ground Works Plan - 1:20

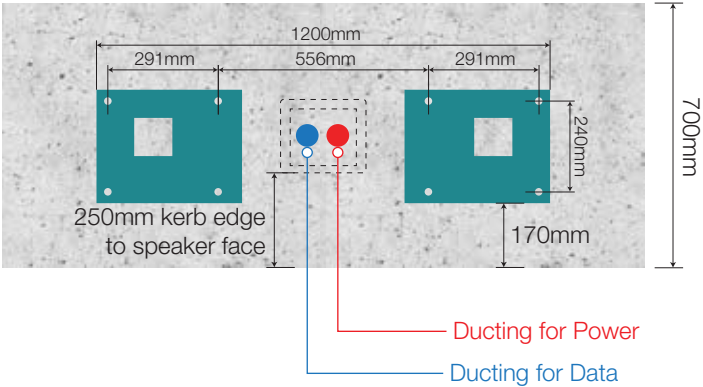

NIS SIGNS

NIS Signs (Leicester) Ltd
51 Marlow Rd, Leicester, LE3 2BQ

0116 270 6228
info@signs-nis.co.uk
www.signs-nis.co.uk

Client: Popeyes

Address: The Peel Centre
Harborough Hill Road
Barnsley
S71 1BQ

Drawing no: 23-123 - Popeyes, Barnsley

Job location: Jobs/Popeyes/Barnsley

Drawn by: AH

Rev: 19

Date: 07/03/23

Revision notes:

- 12) Location plan updated - AH 20/06/23
- 13) Client revisions - AH 26/06/23
- 14) DT LANE DIMS/NOTES (PG 37) site visit - JE 03/07
- 15) Poppy banner post sign added - DB 07/07/23
- 16) Updates to files - AH 18/07/23
- 17) Dims. for window graphics confirmed - AH 01/08/23
- 18) Directional signs updated - JE 03/08/23
- 19) External signs/graphics revised - AH 03/08/23

All site dimensions to be verified prior to manufacture.
Do not scale from this drawing, Copyright 2023.
This document is the property of NIS Signs
and must not be used, reproduced or disclosed
to any persons without the written consent of NIS Signs.

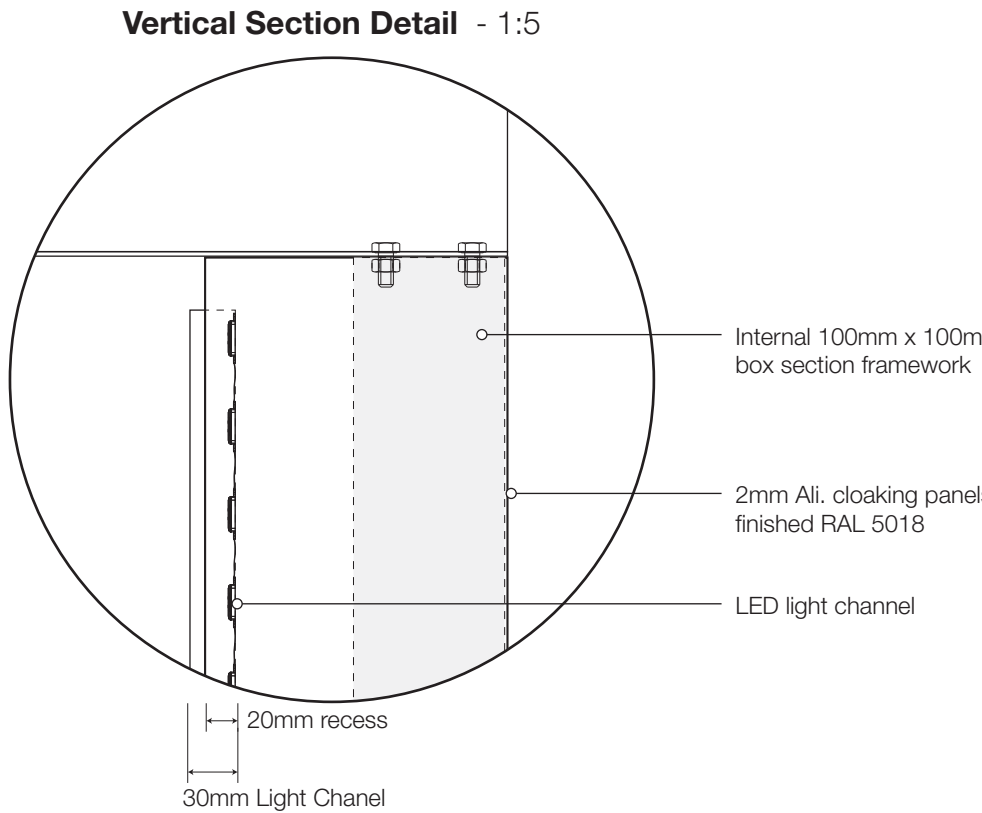
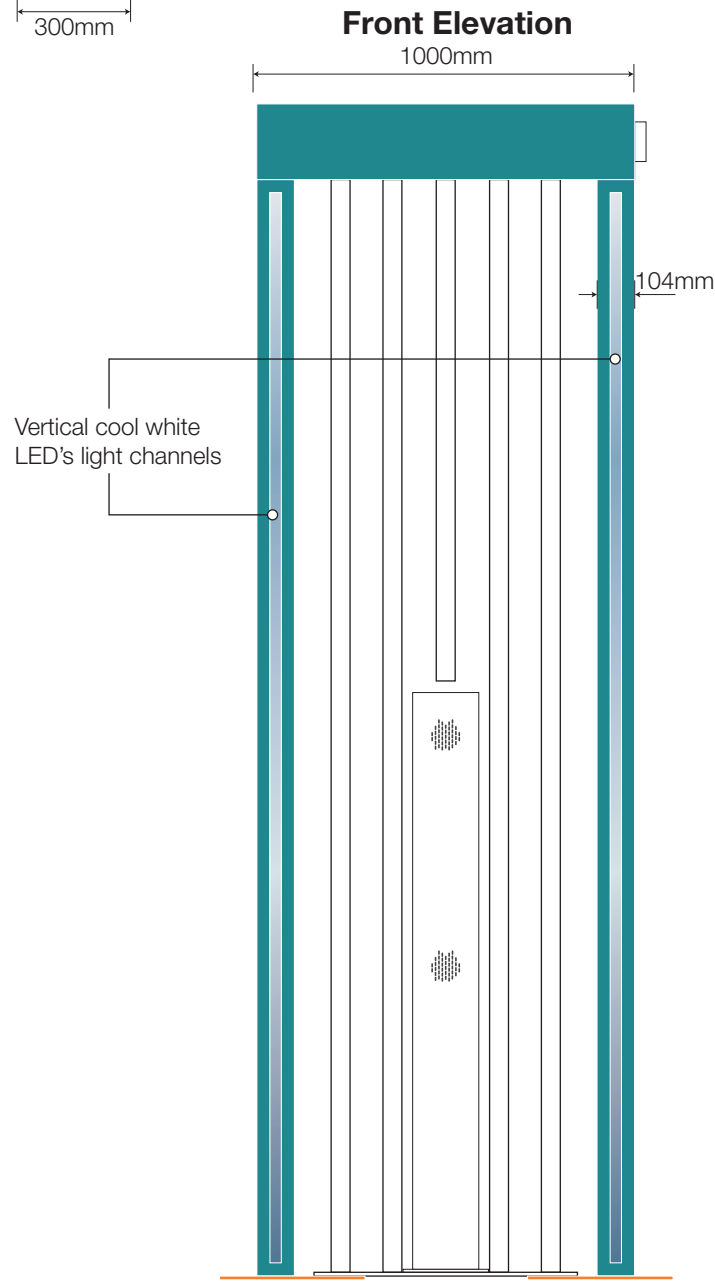
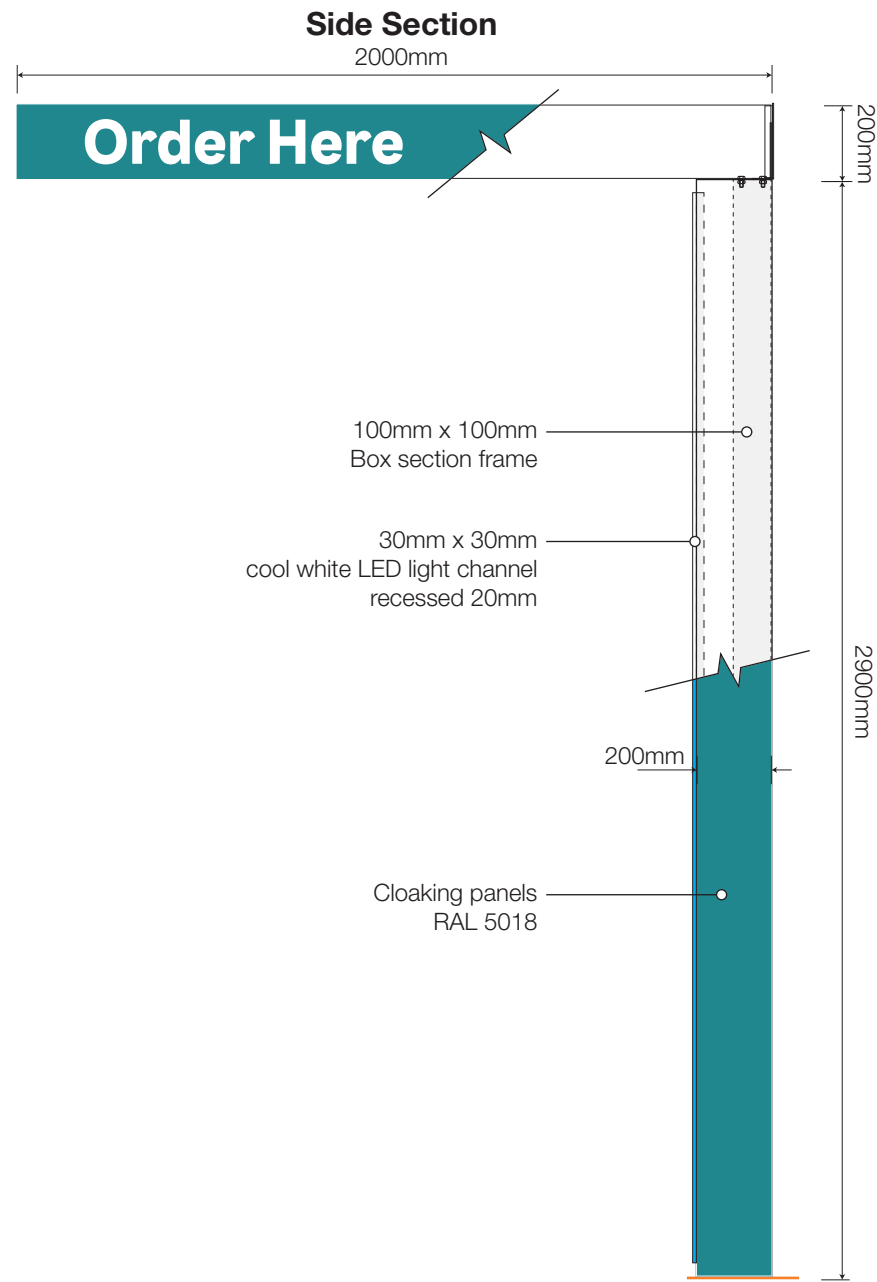
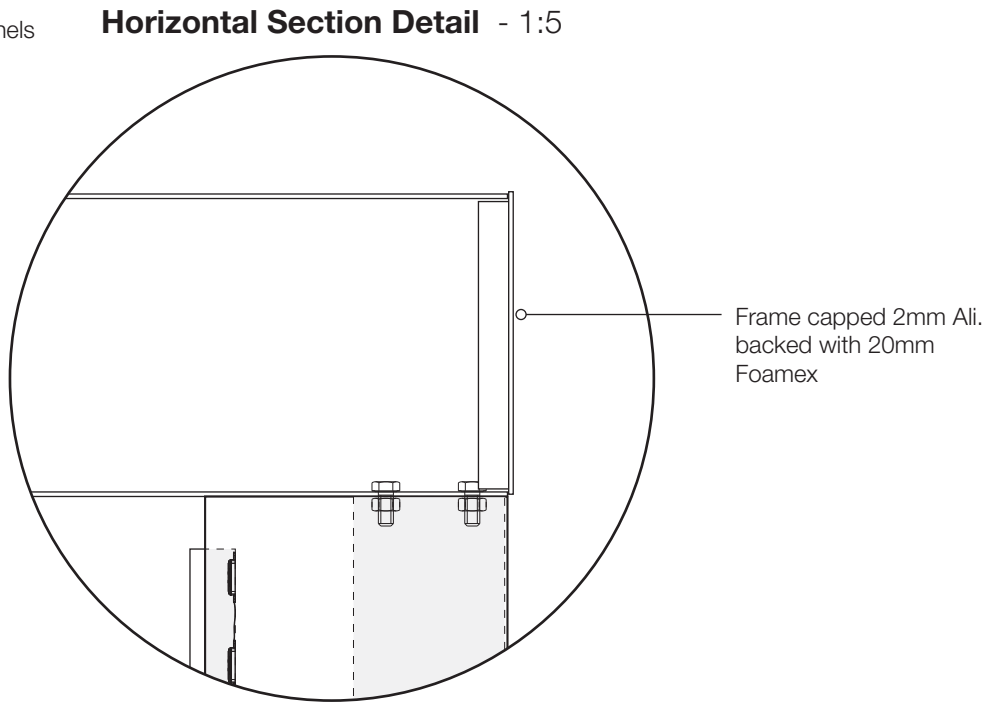
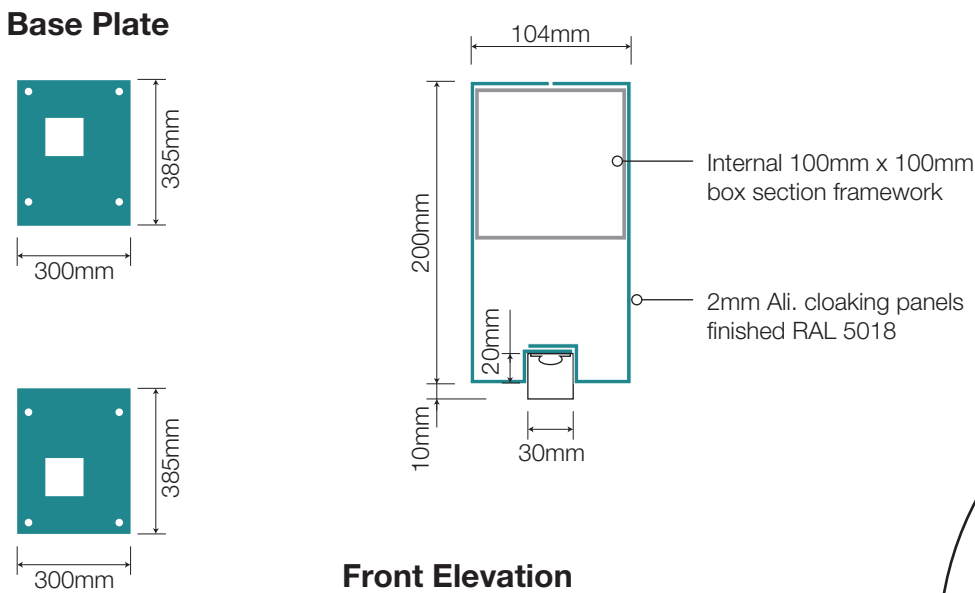
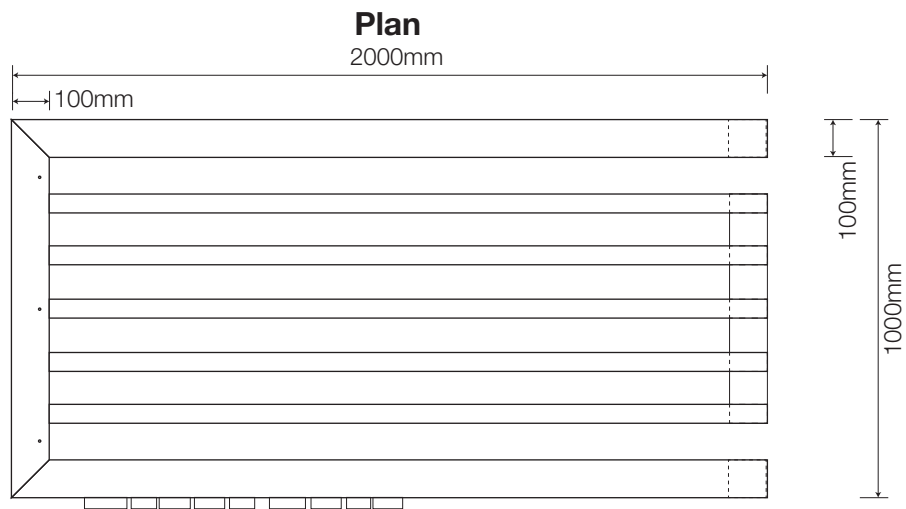

NIS SIGNS

NIS Signs (Leicester) Ltd
51 Marlow Rd, Leicester, LE3 2BQ

☎ 0116 270 6228
@ info@signs-nis.co.uk
🌐 www.signs-nis.co.uk

Client: Popeyes

Address: The Peel Centre
Harborough Hill Road
Barnsley
S71 1BQ

Drawing no: 23-123 - Popeyes, Barnsley

Job location: Jobs/Popeyes/Barnsley

Drawn by: AH

Rev: 19

Date: 07/03/23

Revision notes:

12) Location plan updated - AH 20/06/23
13) Client revisions - AH 26/06/23
14) DT LANE DIMS/NOTES (PG 37) site visit - JE 03/07
15) Poppy banner post sign added - DB 07/07/23
16) Updates to files - AH 18/07/23
17) Dims. for window graphics confirmed - AH 01/08/23
18) Directional signs updated - JE 03/08/23
19) External signs/graphics revised - AH 03/08/23

All site dimensions to be verified prior to manufacture.
Do not scale from this drawing, Copyright 2023.
This document is the property of NIS Signs
and must not be used, reproduced or disclosed
to any persons without the written consent of NIS Signs.

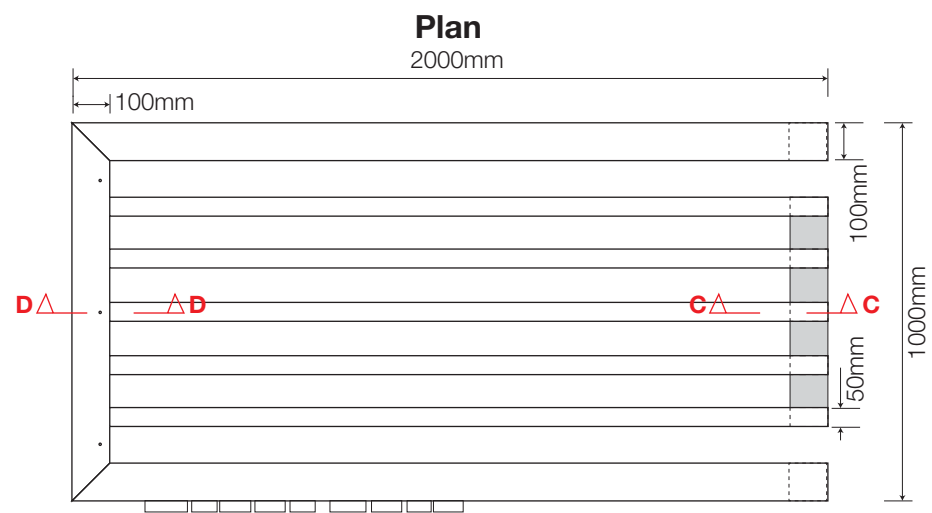

Base Plate

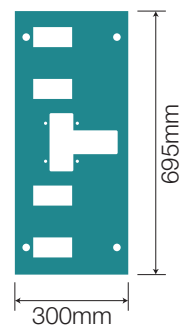

'L' Fins Section C-C - 1:5

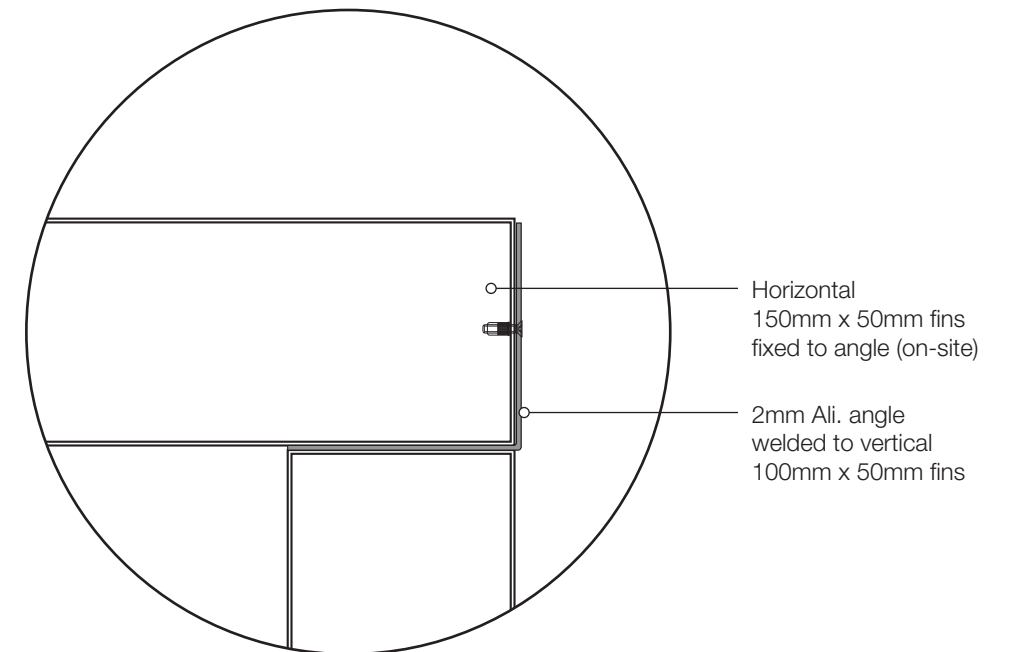

Side Section

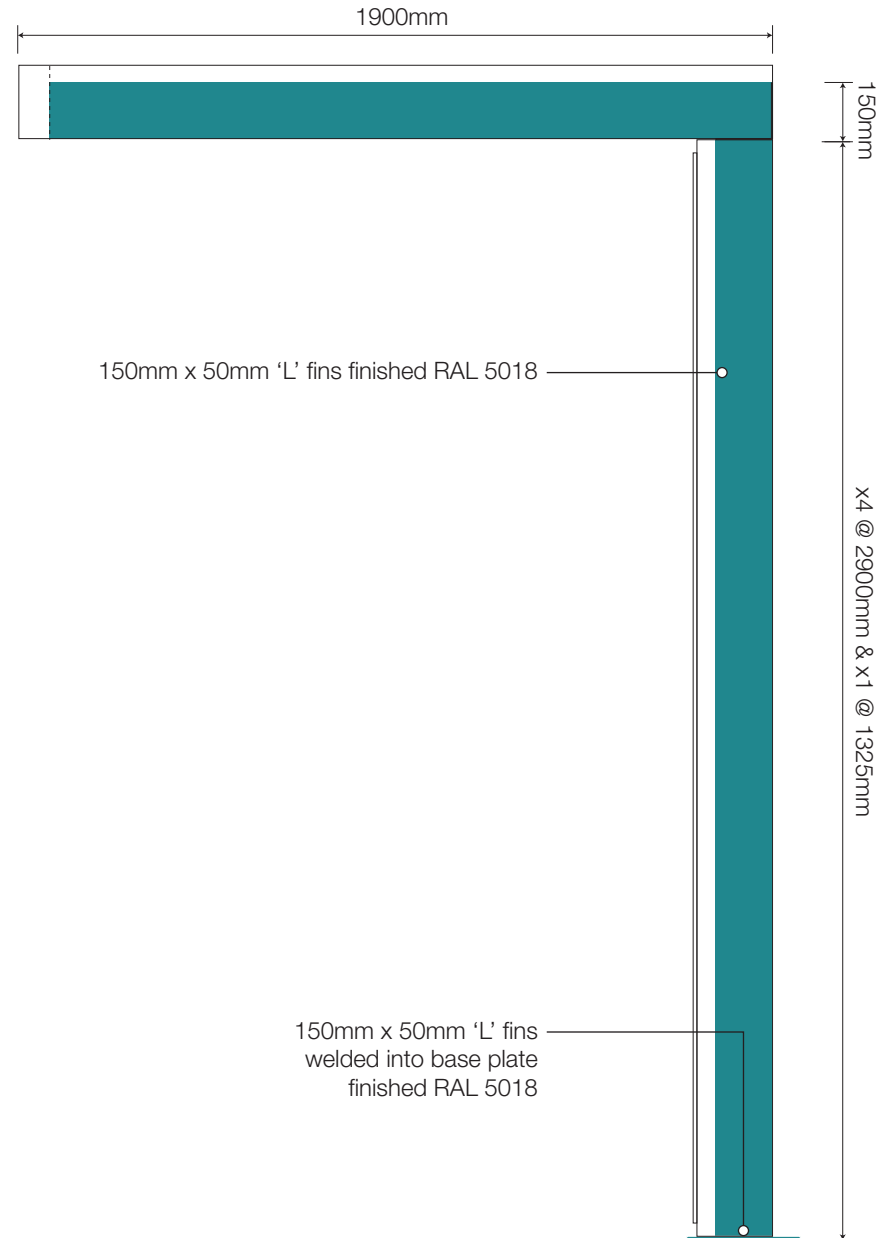

Rear Elevation

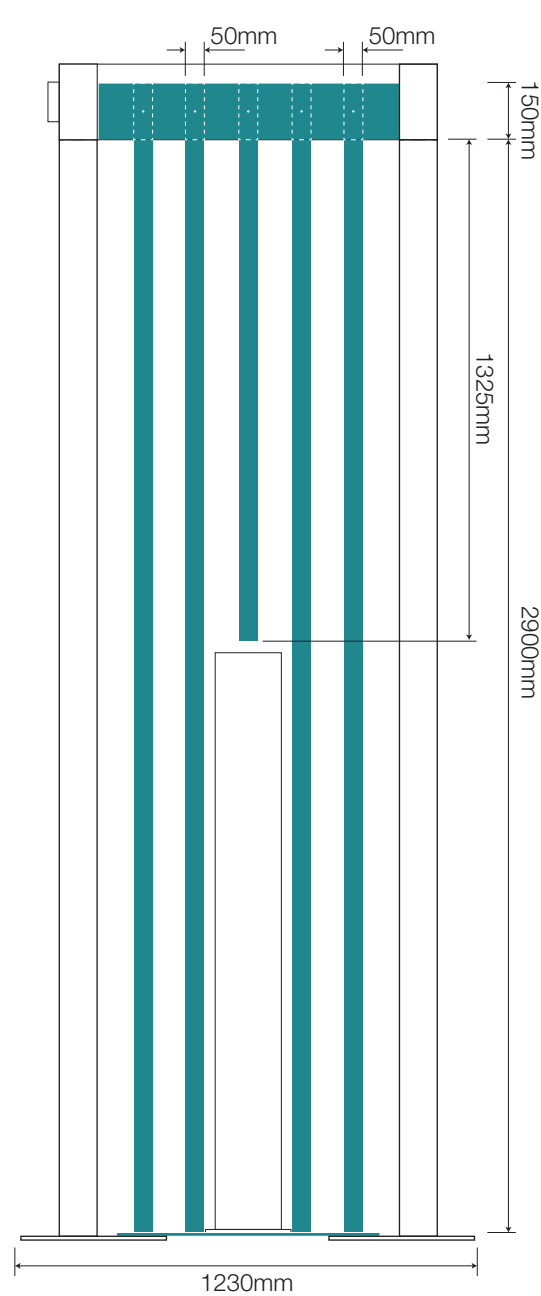

'L' Fins Section D-D - 1:5

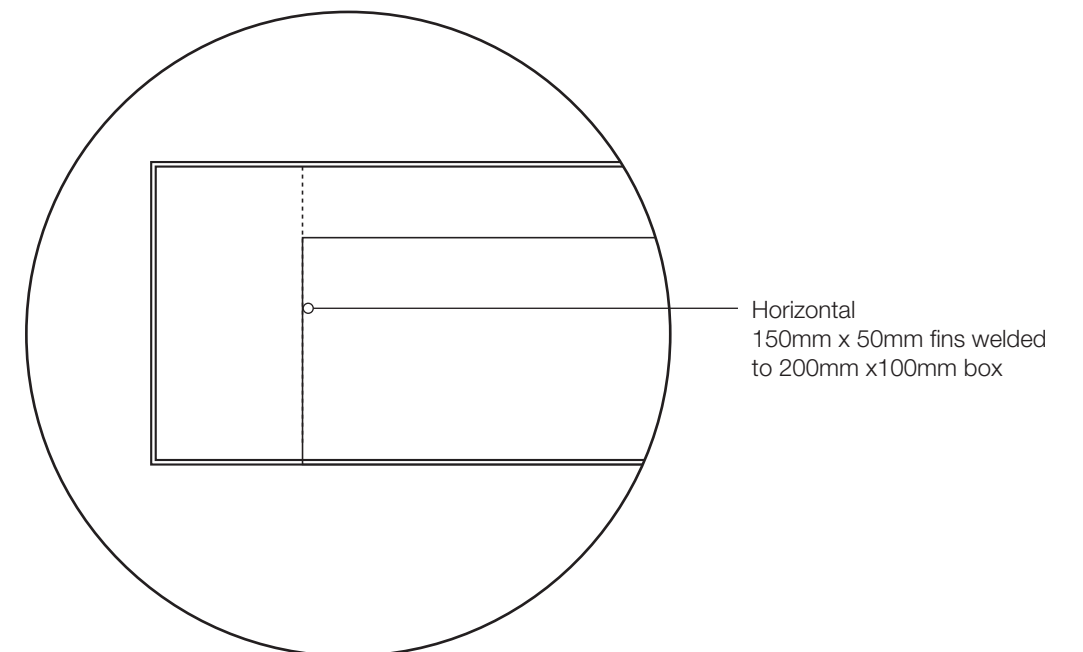

NIS SIGNS

NIS Signs (Leicester) Ltd
51 Marlow Rd, Leicester, LE3 2BQ

☎ 0116 270 6228
@ info@signs-nis.co.uk
🌐 www.signs-nis.co.uk

Client: Popeyes

Address: The Peel Centre
Harborough Hill Road
Barnsley
S71 1BQ

Drawing no: 23-123 - Popeyes, Barnsley

Job location: Jobs/Popeyes/Barnsley

Drawn by: AH

Rev: 19

Date: 07/03/23

Revision notes:

12) Location plan updated - AH 20/06/23
13) Client revisions - AH 26/06/23
14) DT LANE DIMS/NOTES (PG 37) site visit - JE 03/07
15) Poppy banner post sign added - DB 07/07/23
16) Updates to files - AH 18/07/23
17) Dims. for window graphics confirmed - AH 01/08/23
18) Directional signs updated - JE 03/08/23
19) External signs/graphics revised - AH 03/08/23

All site dimensions to be verified prior to manufacture.
Do not scale from this drawing, Copyright 2023.
This document is the property of NIS Signs
and must not be used, reproduced or disclosed
to any persons without the written consent of NIS Signs.

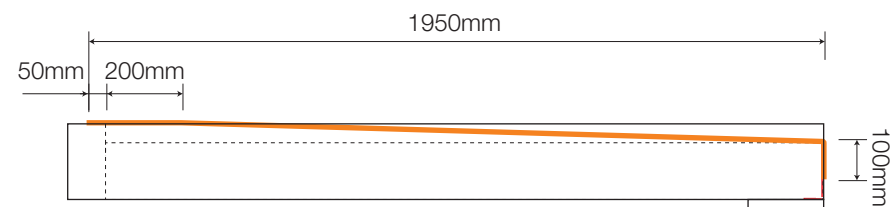
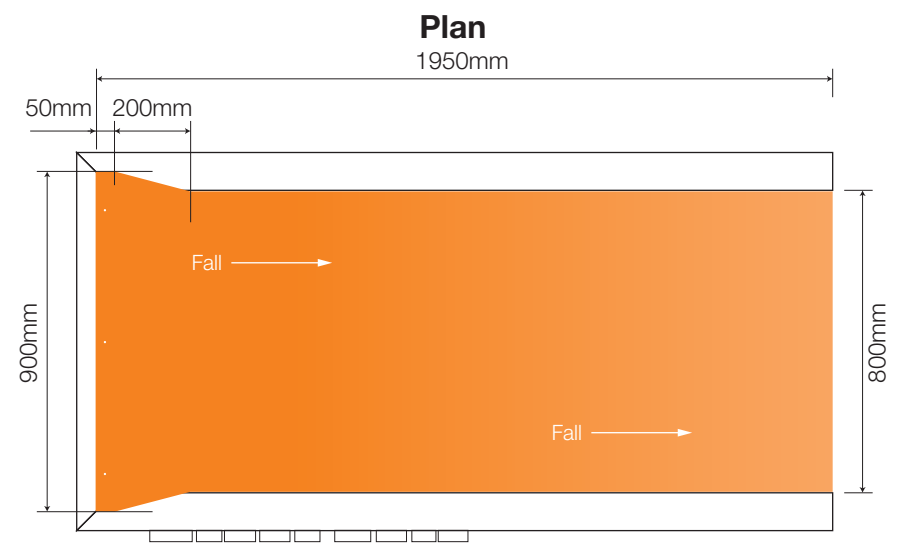

Side Elevation

Rain Panel 1:20 @ A3

Fabricated Pastel Orange, RAL 2003 aluminium rain panel mounted on and set above the horizontal beams at a slight angle and folded over the edge so water falls in one direction (as indicated).

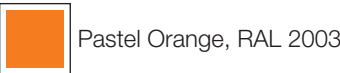

Note:All powdercoating with 60% shine

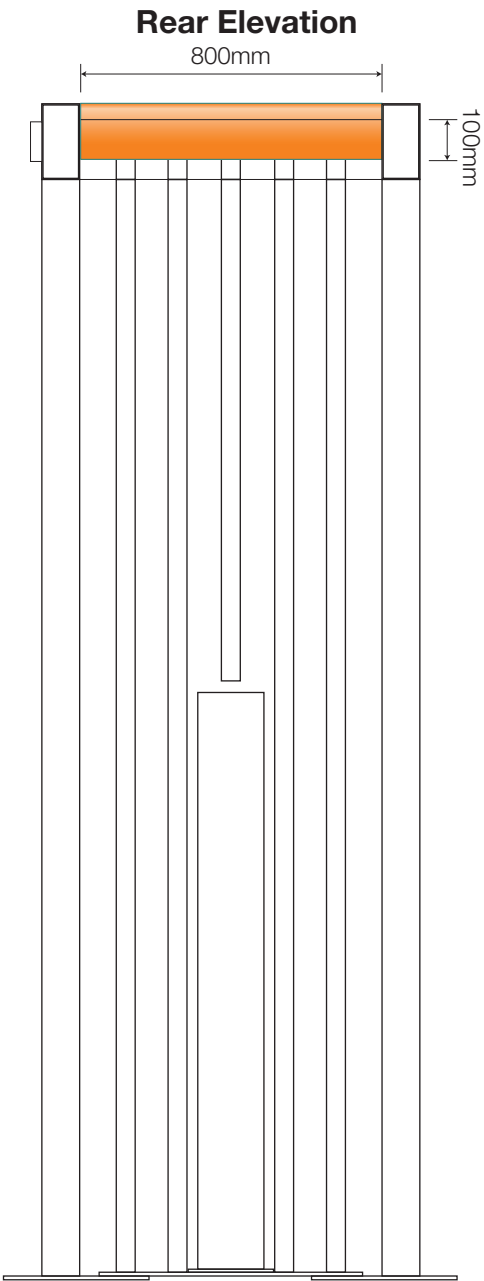

Rear Elevation

NIS SIGNS

NIS Signs (Leicester) Ltd
51 Marlow Rd, Leicester, LE3 2BQ

☎ 0116 270 6228
@ info@signs-nis.co.uk
🌐 www.signs-nis.co.uk

Client: Popeyes

Address: The Peel Centre
Harborough Hill Road
Barnsley
S71 1BQ

Drawing no: 23-123 - Popeyes, Barnsley

Job location: Jobs/Popeyes/Barnsley

Drawn by: AH

Rev: 19

Date: 07/03/23

Revision notes:

- 12) Location plan updated - AH 20/06/23
- 13) Client revisions - AH 26/06/23
- 14) DT LANE DIMS/NOTES (PG 37) site visit - JE 03/07
- 15) Poppy banner post sign added - DB 07/07/23
- 16) Updates to files - AH 18/07/23
- 17) Dims. for window graphics confirmed - AH 01/08/23
- 18) Directional signs updated - JE 03/08/23
- 19) External signs/graphics revised - AH 03/08/23

All site dimensions to be verified prior to manufacture.
Do not scale from this drawing, Copyright 2023.
This document is the property of NIS Signs
and must not be used, reproduced or disclosed
to any persons without the written consent of NIS Signs.

Front Elevation1:20 @ A3

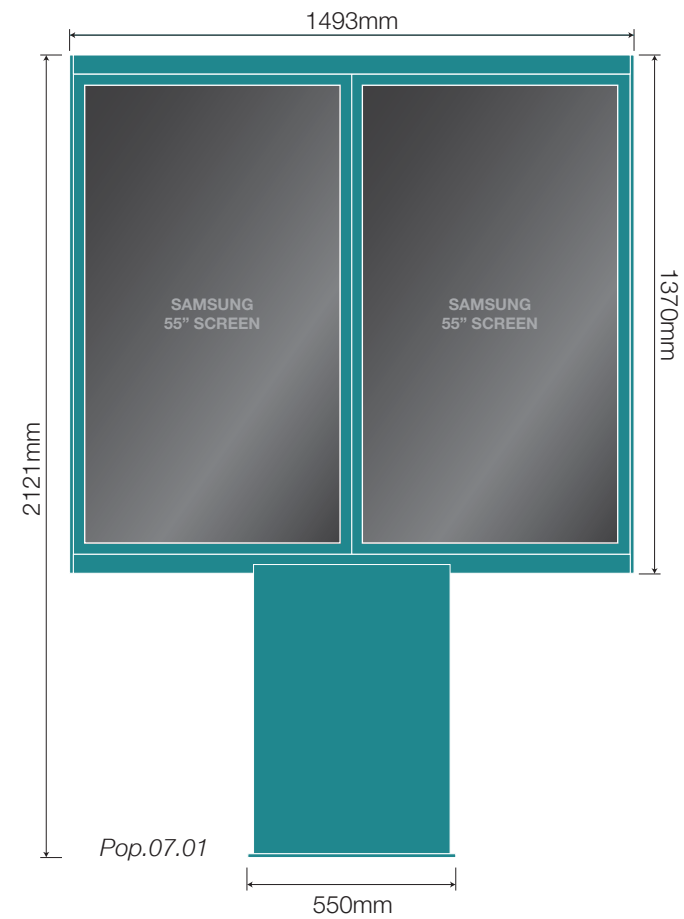

Side Elevation



Ground Works Plan - NTS

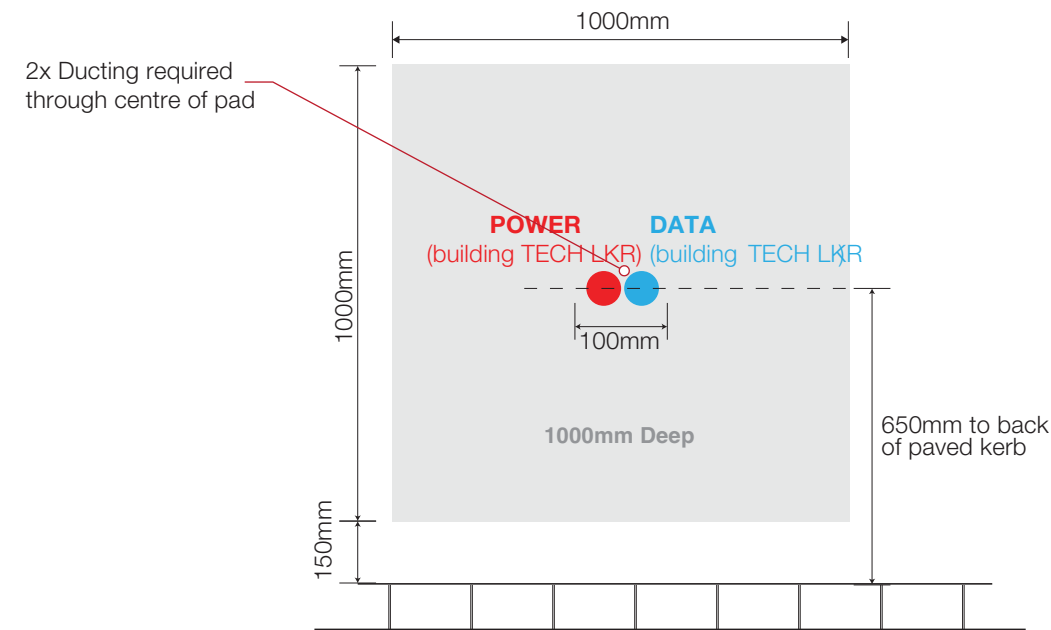

Ground Works Section - NTS

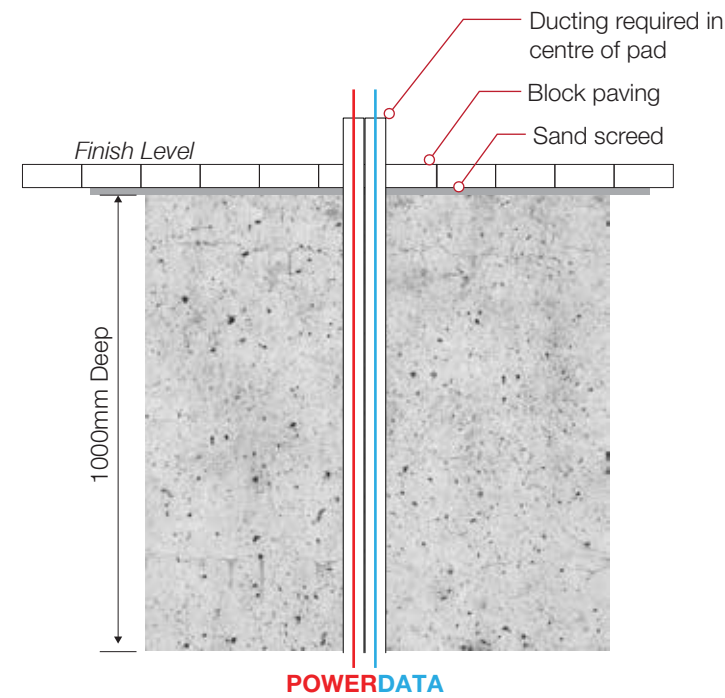

13 Pop.07 DT Double Menu - 1:20 @ A3
1 Off, Free standing DT pre-reader menu.
Consisting of a Mild steel frame, Base and cladding finished semi-gloss
Turquoise Blue, RAL 5018 and to Contain two 55" Samsung Screens.

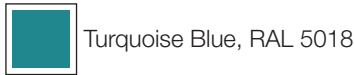

Note:All powdercoating with 60% shine

Section A-A

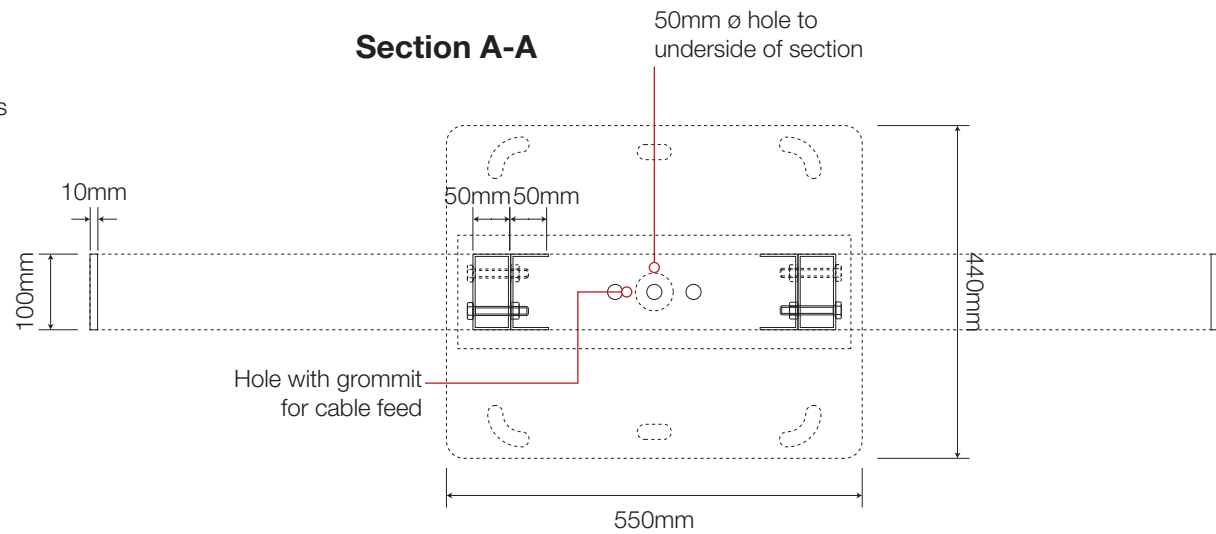

1:20 @ A3



NIS SIGNS

NIS Signs (Leicester) Ltd
51 Marlow Rd, Leicester, LE3 2BQ

☎ 0116 270 6228
@ info@signs-nis.co.uk
🌐 www.signs-nis.co.uk

Client: Popeyes

Address: The Peel Centre
Harborough Hill Road
Barnsley
S71 1BQ

Drawing no: 23-123 - Popeyes, Barnsley

Job location: Jobs/Popeyes/Barnsley

Drawn by: AH

Rev: 19

Date: 07/03/23

Revision notes:

- 12) Location plan updated - AH 20/06/23
- 13) Client revisions - AH 26/06/23
- 14) DT LANE DIMS/NOTES (PG 37) site visit - JE 03/07
- 15) Poppy banner post sign added - DB 07/07/23
- 16) Updates to files - AH 18/07/23
- 17) Dims. for window graphics confirmed - AH 01/08/23
- 18) Directional signs updated - JE 03/08/23
- 19) External signs/graphics revised - AH 03/08/23

All site dimensions to be verified prior to manufacture.
Do not scale from this drawing, Copyright 2023.
This document is the property of NIS Signs
and must not be used, reproduced or disclosed
to any persons without the written consent of NIS Signs.

Pop.11.01



Pop.11.02

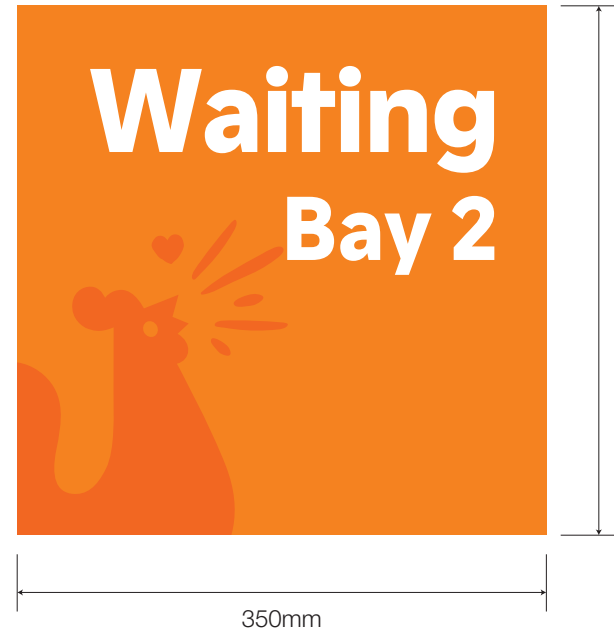

14 15

Pop.11 Drive Thru Bay - 1:5 @ A3

2 Off, 3mm aluminium panels c/w a digitally printed graphic onto white reflective vinyl applied to the panel face and on the rear, channel for fixing to post finished semi-gloss Traffic White, RAL 9016. Panels fitted onto the 76mm dia. post with clips. Post finished Turquoise Blue, RAL 5018.



Traffic White, RAL 9016



Turquoise Blue, RAL 5018

Note: All powdercoating with 60% shine

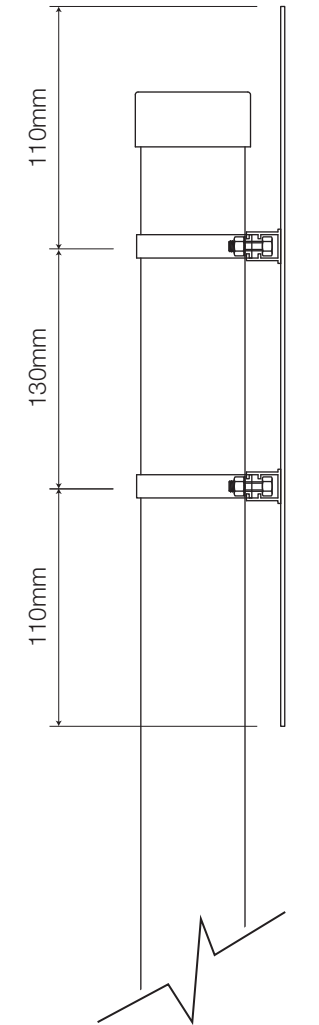
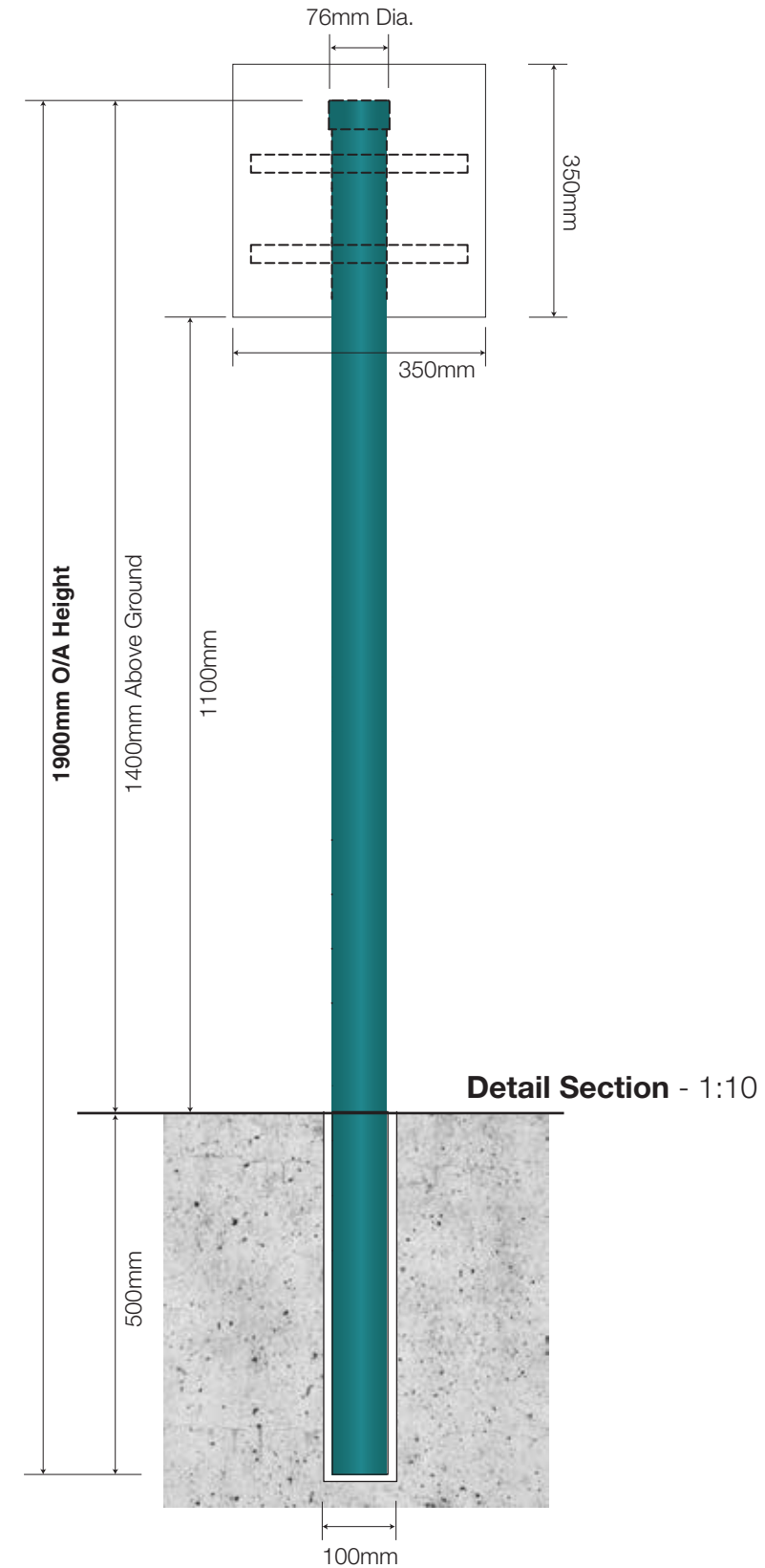

Side Section - NTS

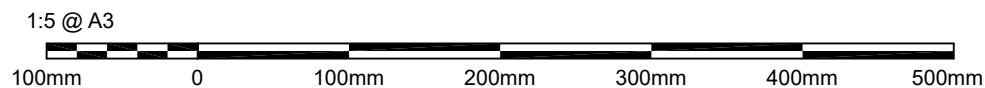

NIS SIGNS

NIS Signs (Leicester) Ltd
51 Marlow Rd, Leicester, LE3 2BQ

☎ 0116 270 6228
@ info@signs-nis.co.uk
🌐 www.signs-nis.co.uk

Client: Popeyes

Address: The Peel Centre
Harborough Hill Road
Barnsley
S71 1BQ

Drawing no: 23-123 - Popeyes, Barnsley

Job location: Jobs/Popeyes/Barnsley

Drawn by: AH

Rev: 19

Date: 07/03/23

Revision notes:

- 12) Location plan updated - AH 20/06/23
- 13) Client revisions - AH 26/06/23
- 14) DT LANE DIMS/NOTES (PG 37) site visit - JE 03/07
- 15) Poppy banner post sign added - DB 07/07/23
- 16) Updates to files - AH 18/07/23
- 17) Dims. for window graphics confirmed - AH 01/08/23
- 18) Directional signs updated - JE 03/08/23
- 19) External signs/graphics revised - AH 03/08/23

All site dimensions to be verified prior to manufacture.
Do not scale from this drawing, Copyright 2023.
This document is the property of NIS Signs
and must not be used, reproduced or disclosed
to any persons without the written consent of NIS Signs.

17 Pop.06 Order Canopy - 1:20 @ A3

1 Off, Free standing order canopy.
Consisting of a box section internal framework with base plate to accept 3mm aluminium cloaking panels with a folded recess to accept cool white LED light channels with panels finished Pastel Orange, RAL 2003. 'Order Here' /o 30mm 050 acrylic letters with returns sprayed White then Black then finished Satin, Traffic White RAL 9016 with Cool white ribbon LED's for face illumination.

'L' shaped vertical fins finished Pastel Orange, RAL 2003 land fixed to the inside of canopy framework and base plate.

Panels to be finished Pastel Orange, RAL 2003 with base/cover plate finished Anthracite Grey, RAL 7016.

Fabricated Turquoise aluminium rain panel mounted on and set above the horizontal beams at a slight angle and folded over the edge so water falls in one direction (as indicated).

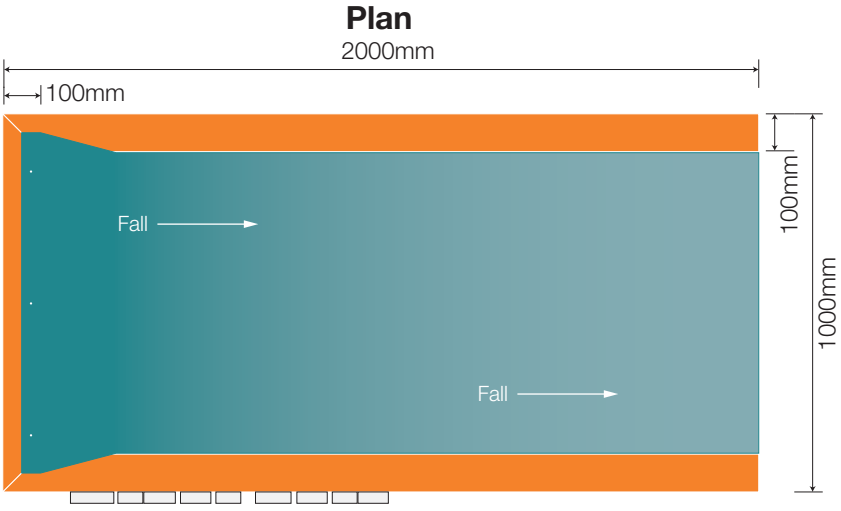

Note:All powdercoating with 60% shine

- Pastel Orange, RAL 2003
- Anthracite Grey, RAL 7016
- Turquoise Blue, RAL 5018

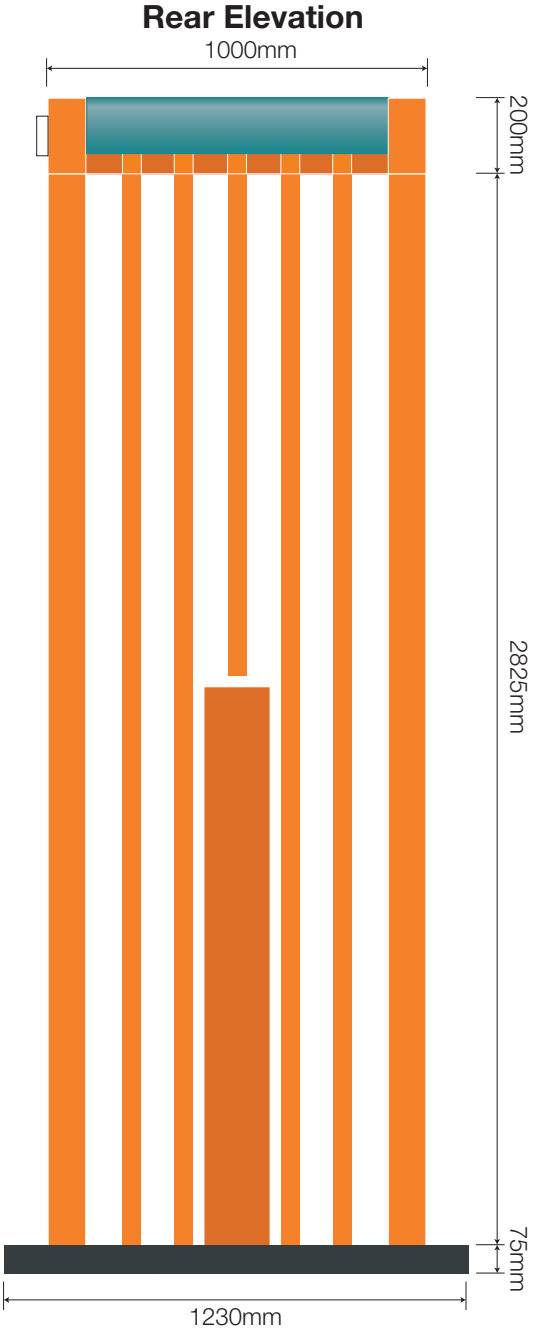
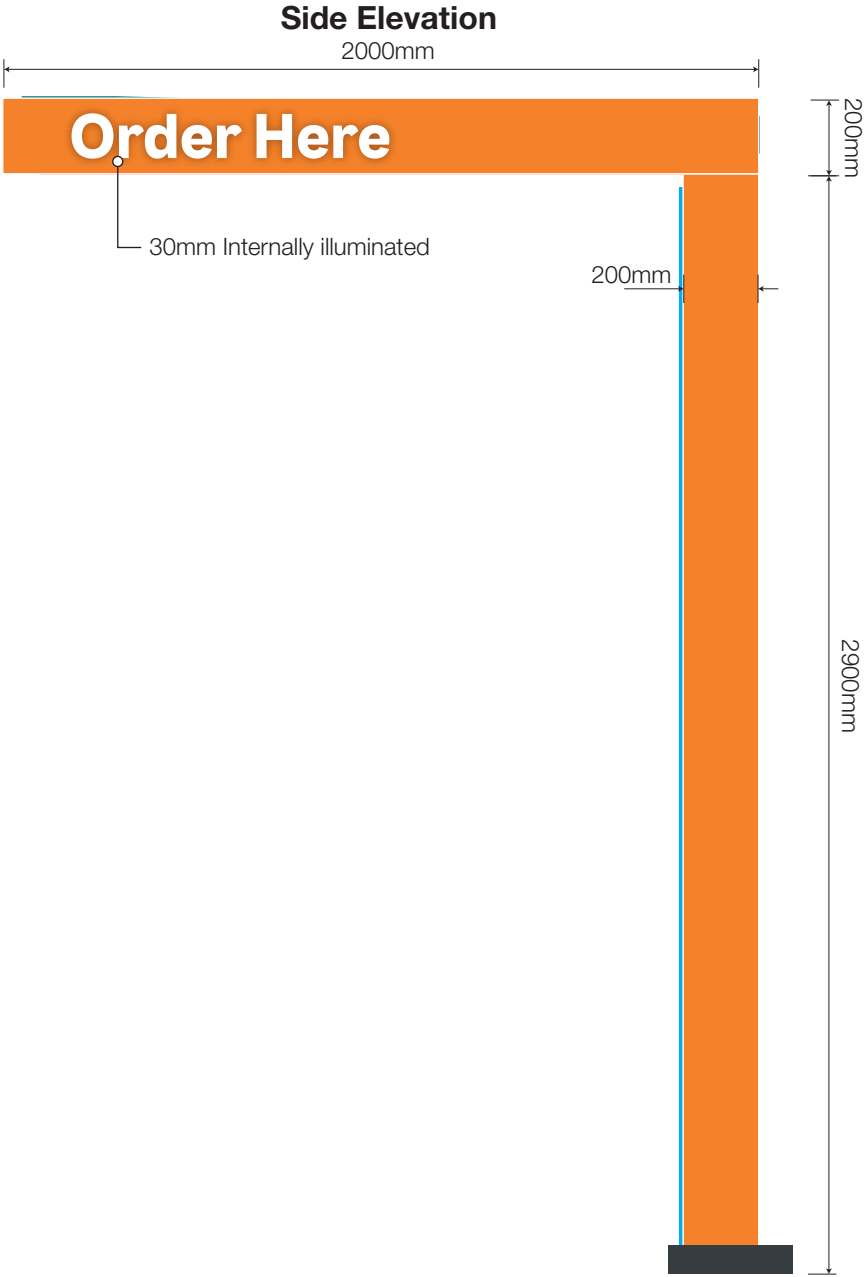
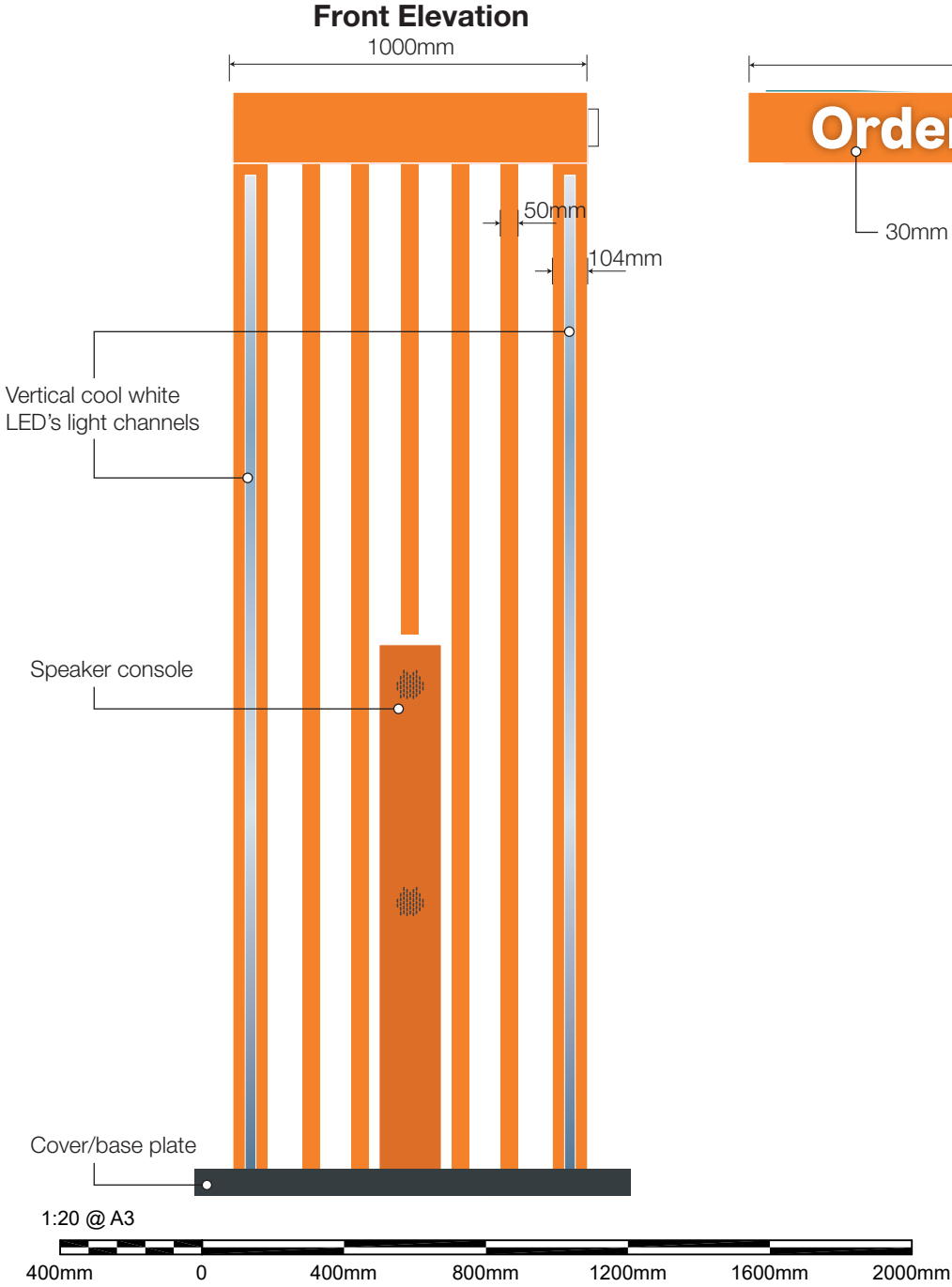

Ground Works Section - 1:20

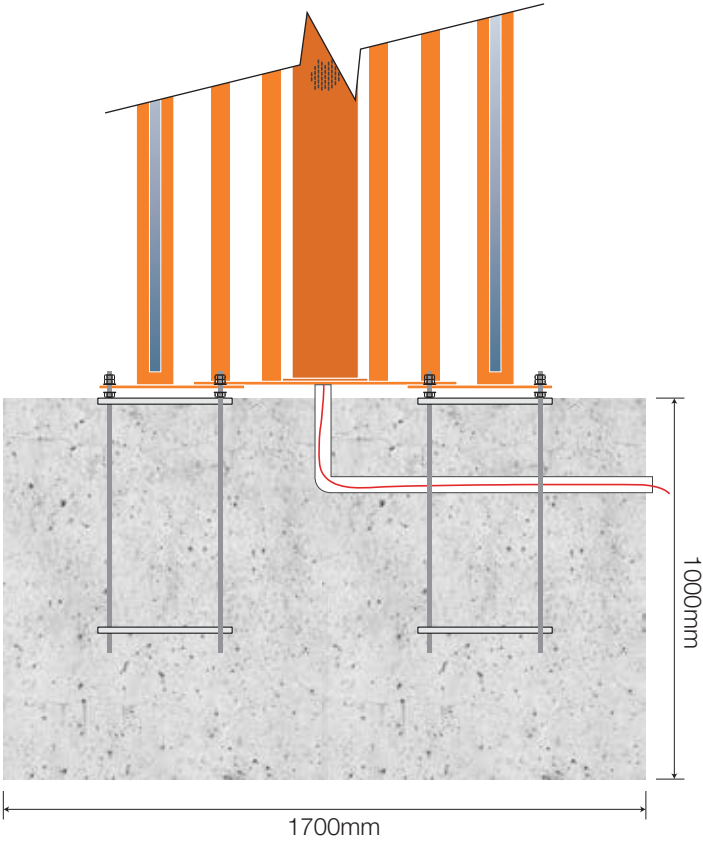

Ground Works Plan - 1:20

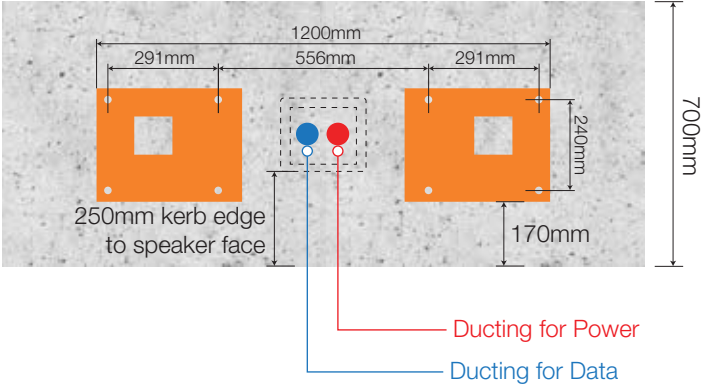

NIS SIGNS

NIS Signs (Leicester) Ltd
51 Marlow Rd, Leicester, LE3 2BQ

0116 270 6228
info@signs-nis.co.uk
www.signs-nis.co.uk

Client: Popeyes

Address: The Peel Centre
Harborough Hill Road
Barnsley
S71 1BQ

Drawing no: 23-123 - Popeyes, Barnsley

Job location: Jobs/Popeyes/Barnsley

Drawn by: AH

Rev: 19

Date: 07/03/23

Revision notes:

- 12) Location plan updated - AH 20/06/23
- 13) Client revisions - AH 26/06/23
- 14) DT LANE DIMS/NOTES (PG 37) site visit - JE 03/07
- 15) Poppy banner post sign added - DB 07/07/23
- 16) Updates to files - AH 18/07/23
- 17) Dims. for window graphics confirmed - AH 01/08/23
- 18) Directional signs updated - JE 03/08/23
- 19) External signs/graphics revised - AH 03/08/23

All site dimensions to be verified prior to manufacture.
Do not scale from this drawing, Copyright 2023.
This document is the property of NIS Signs
and must not be used, reproduced or disclosed
to any persons without the written consent of NIS Signs.

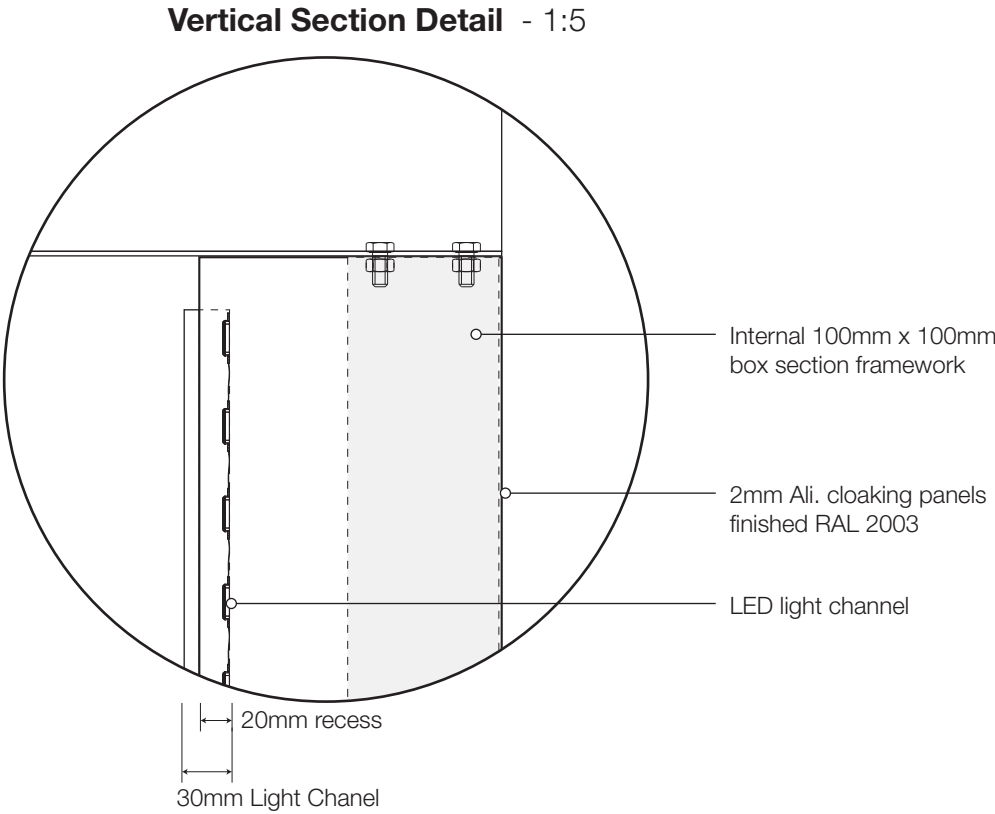
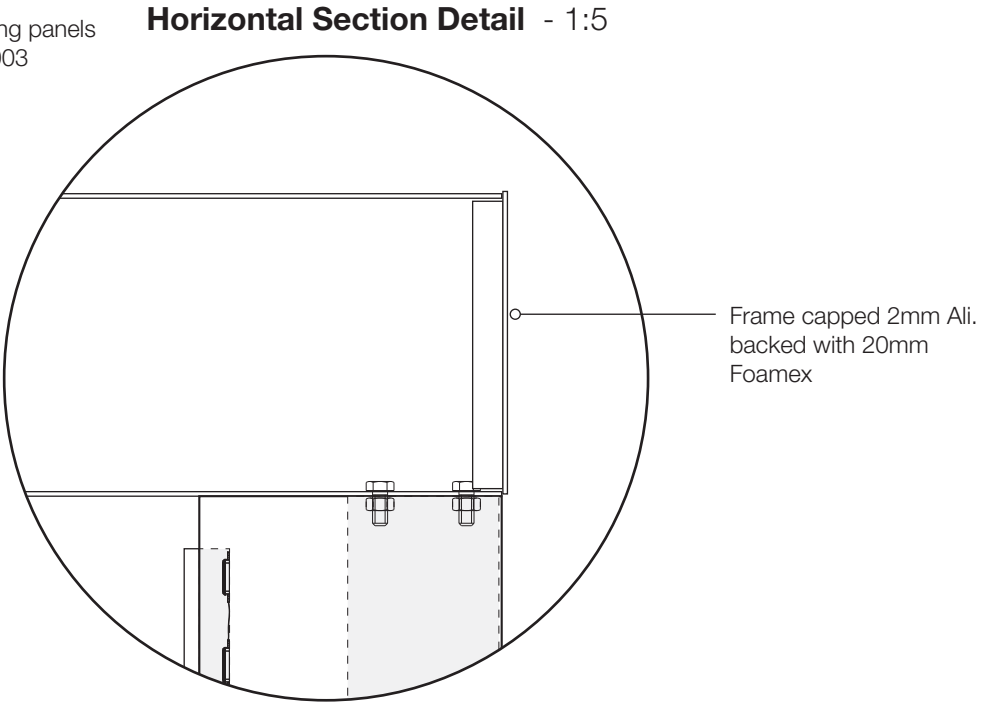
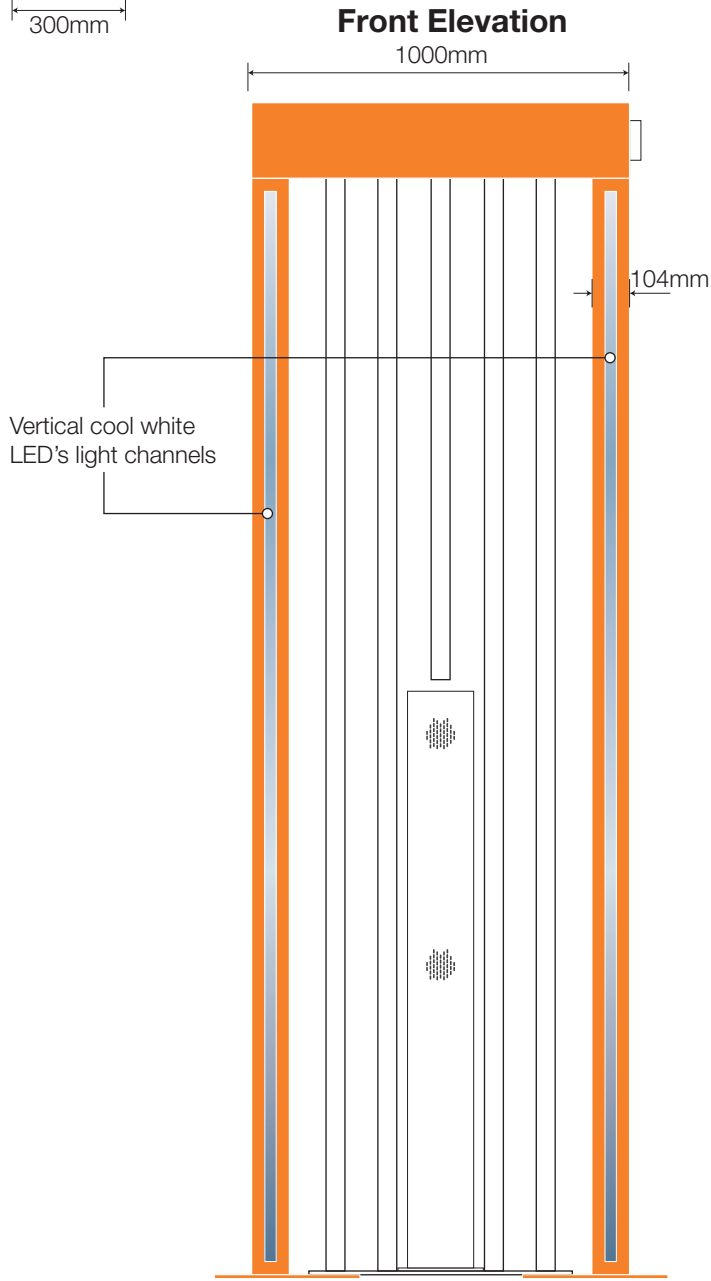
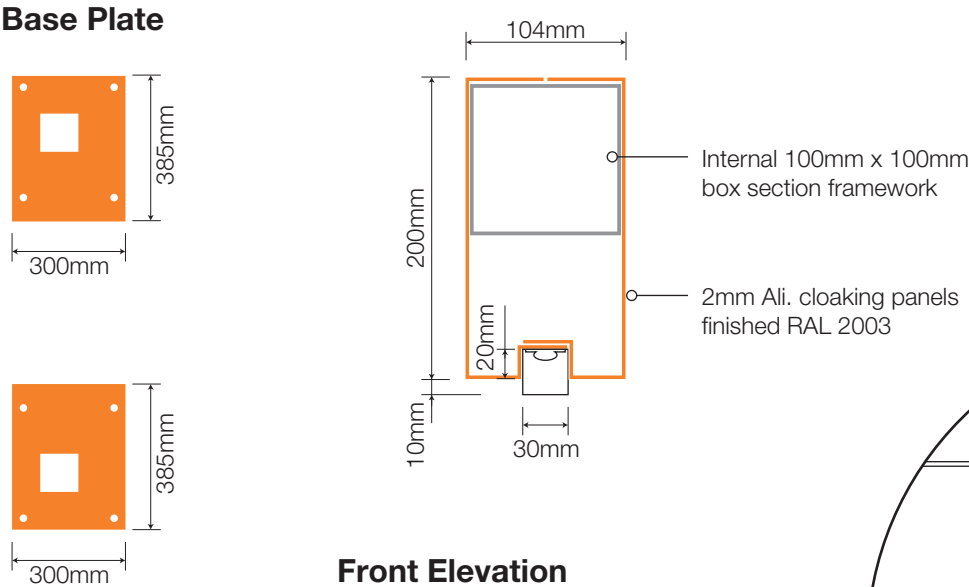
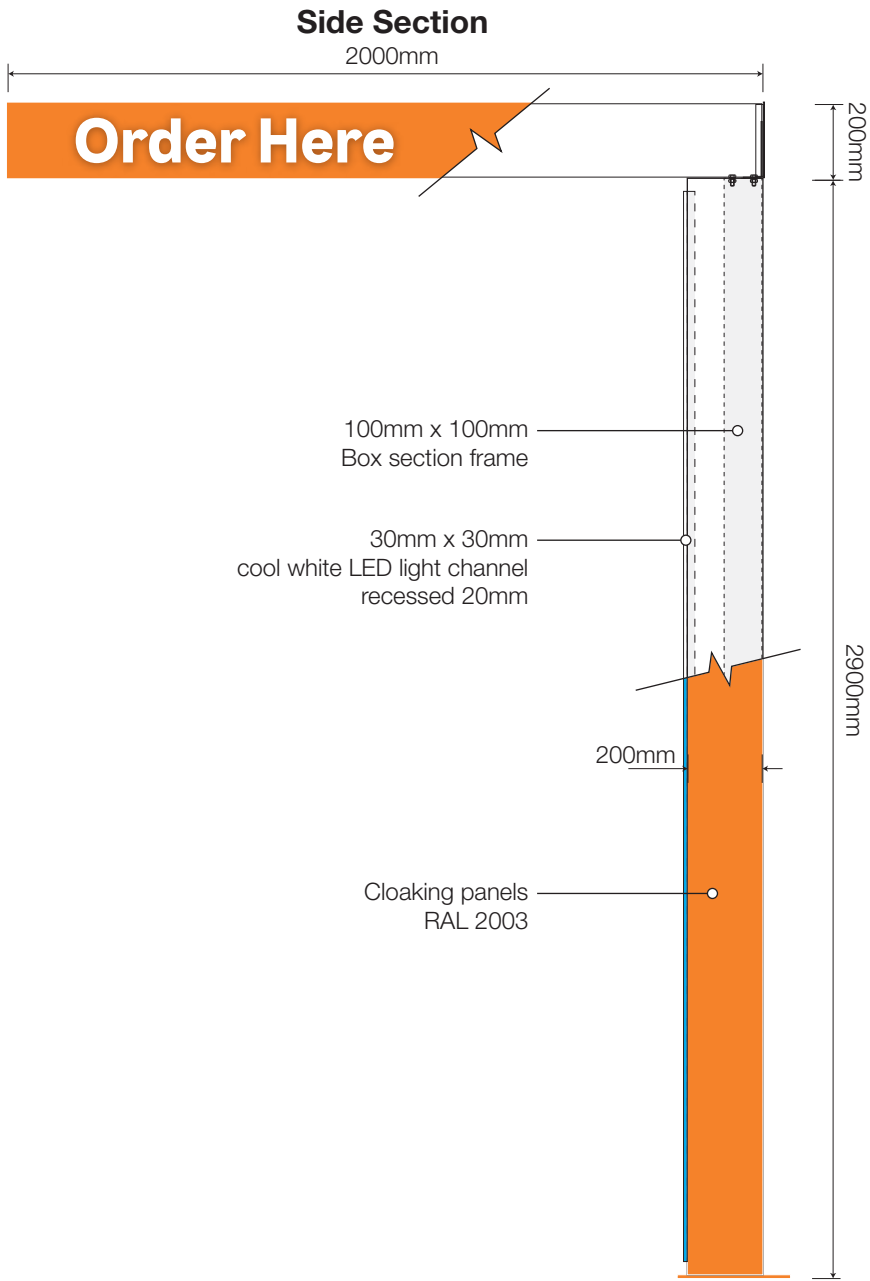
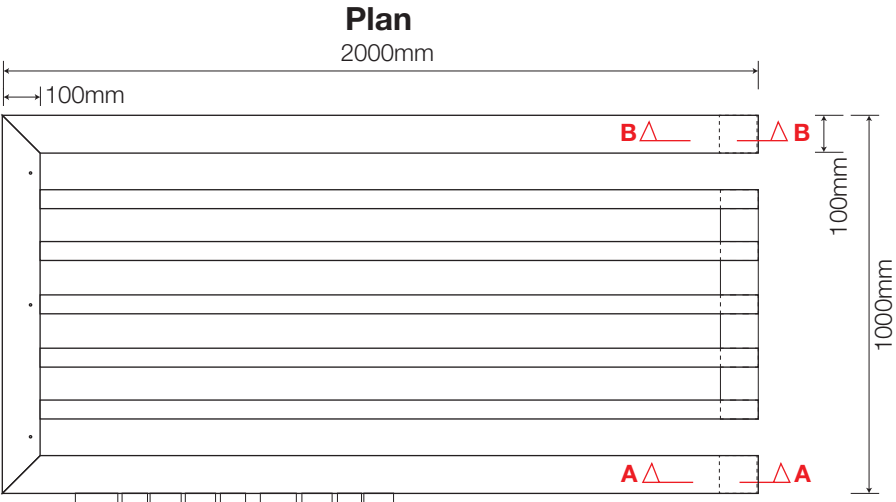

NIS SIGNS

NIS Signs (Leicester) Ltd
51 Marlow Rd, Leicester, LE3 2BQ

☎ 0116 270 6228
✉ info@signs-nis.co.uk
🌐 www.signs-nis.co.uk

Client: Popeyes

Address: The Peel Centre
Harborough Hill Road
Barnsley
S71 1BQ

Drawing no: 23-123 - Popeyes, Barnsley

Job location: Jobs/Popeyes/Barnsley

Drawn by: AH

Rev: 19

Date: 07/03/23

Revision notes:

- 12) Location plan updated - AH 20/06/23
- 13) Client revisions - AH 26/06/23
- 14) DT LANE DIMS/NOTES (PG 37) site visit - JE 03/07
- 15) Poppy banner post sign added - DB 07/07/23
- 16) Updates to files - AH 18/07/23
- 17) Dims. for window graphics confirmed - AH 01/08/23
- 18) Directional signs updated - JE 03/08/23
- 19) External signs/graphics revised - AH 03/08/23

All site dimensions to be verified prior to manufacture.
Do not scale from this drawing, Copyright 2023.
This document is the property of NIS Signs
and must not be used, reproduced or disclosed
to any persons without the written consent of NIS Signs.

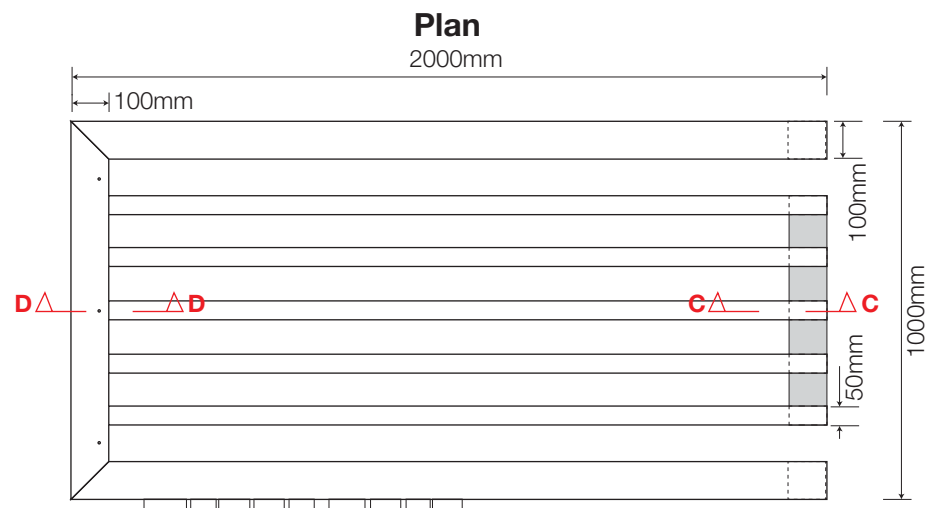

Base Plate

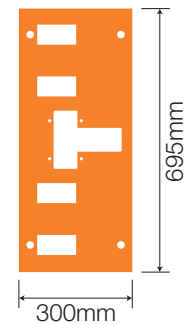

'L' Fins Section C-C - 1:5

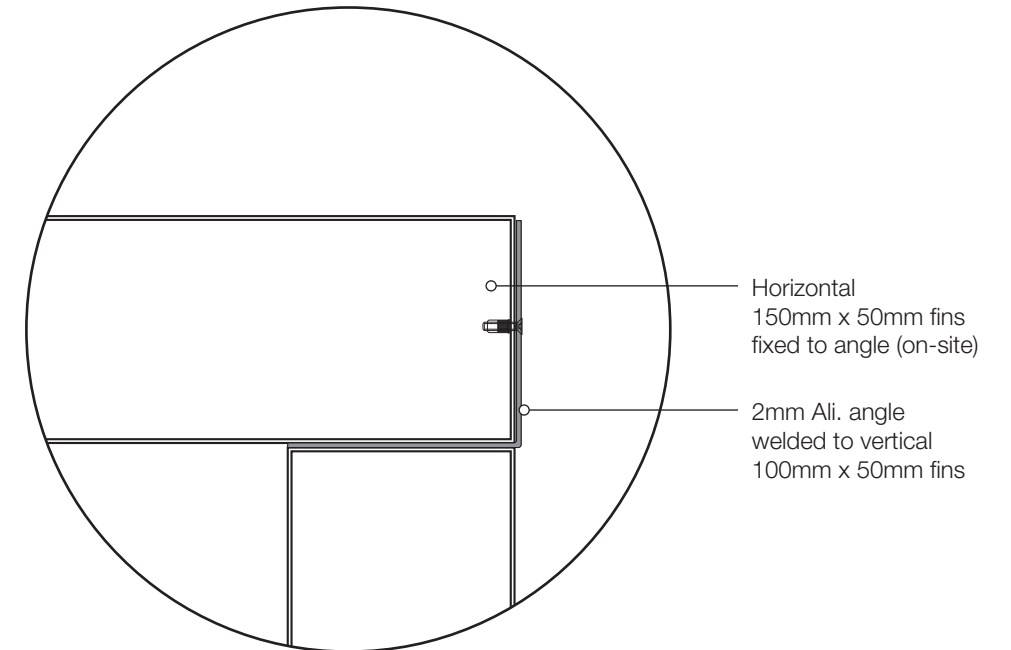

Side Section

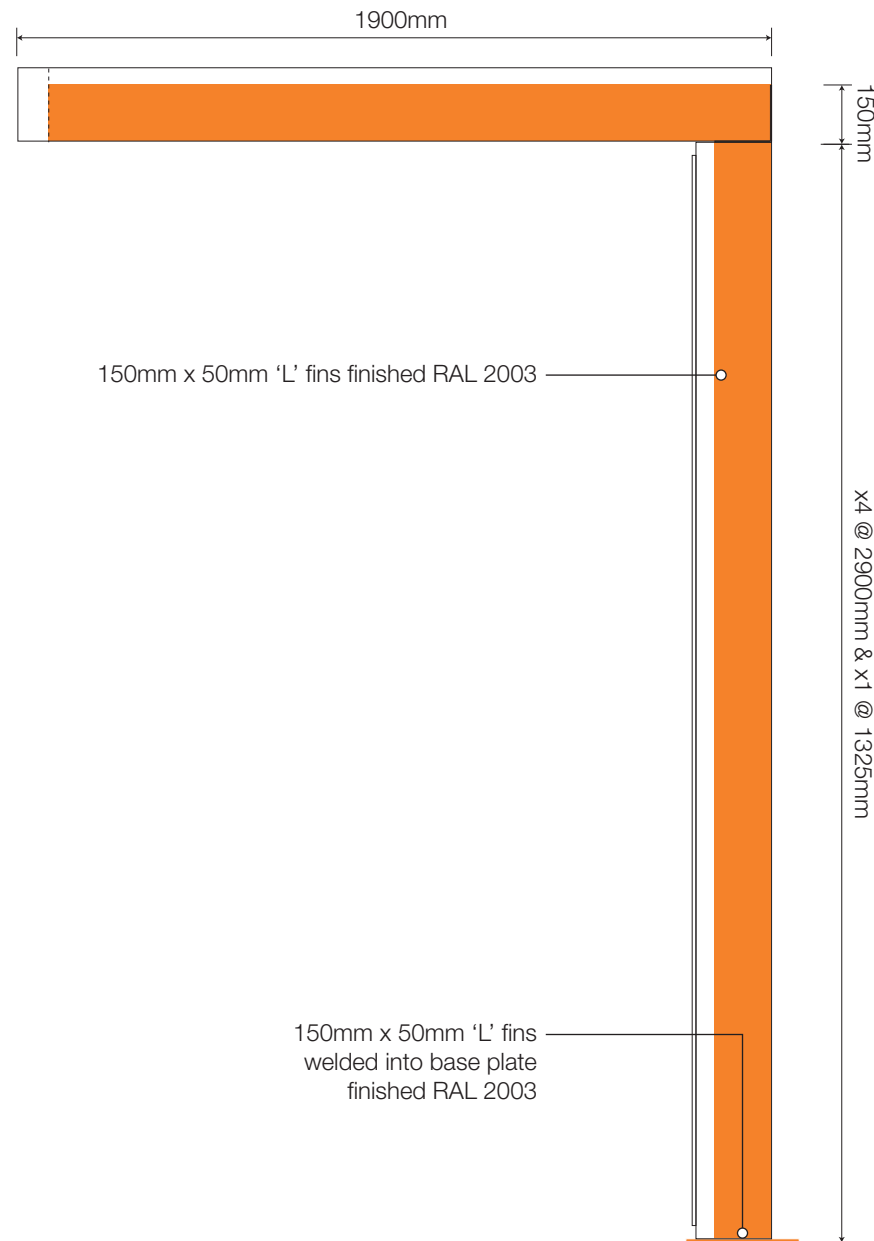

Rear Elevation

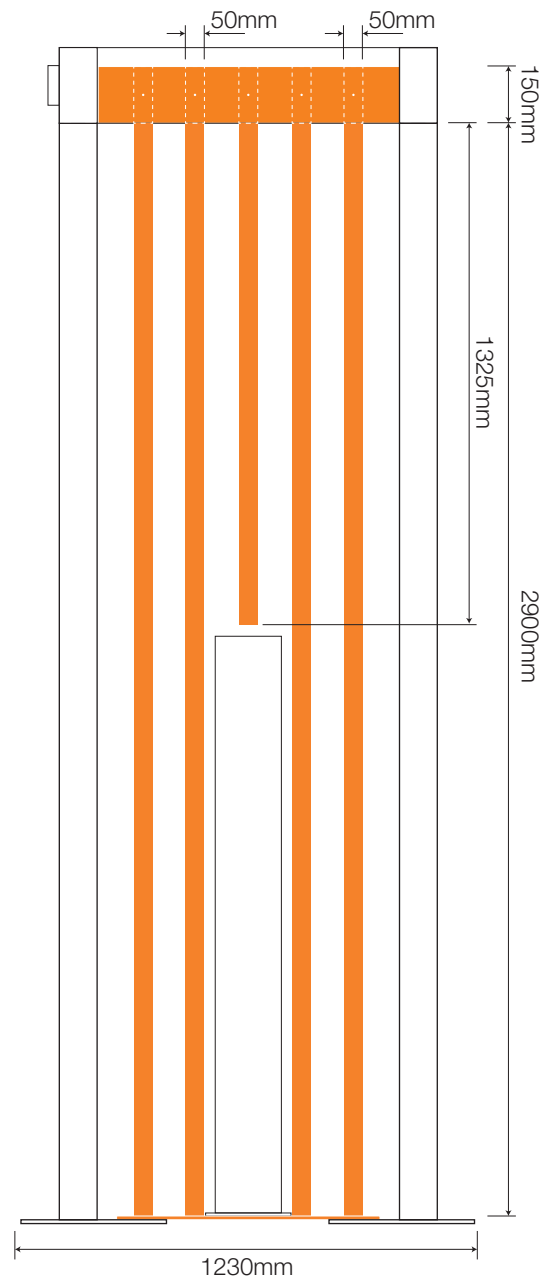

'L' Fins Section D-D - 1:5

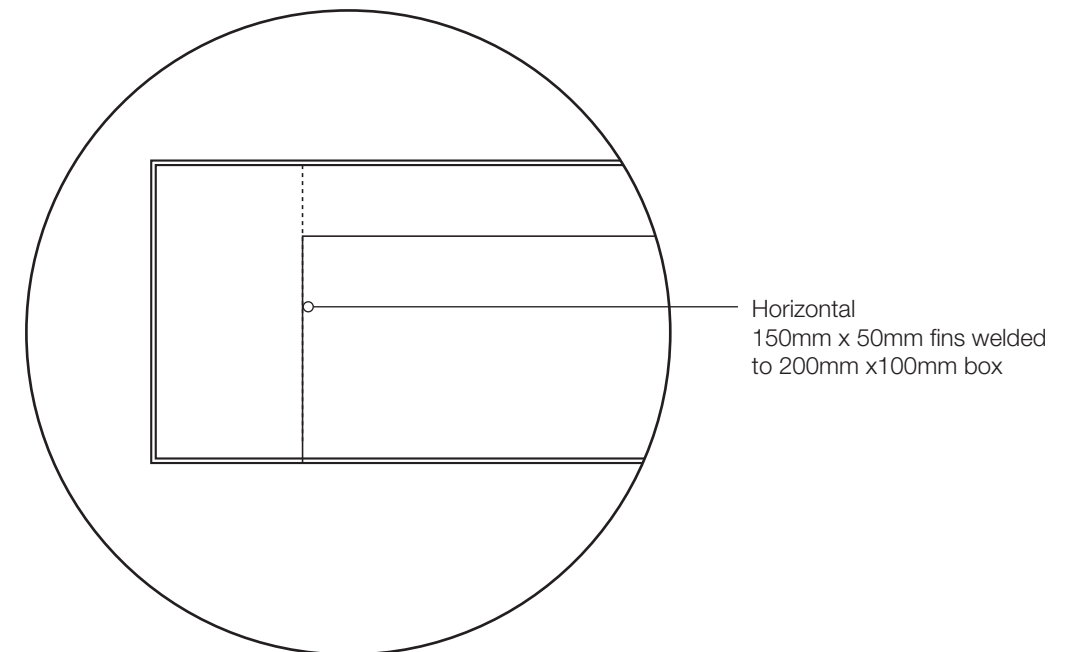

NIS SIGNS

NIS Signs (Leicester) Ltd
51 Marlow Rd, Leicester, LE3 2BQ

0116 270 6228
info@signs-nis.co.uk
www.signs-nis.co.uk

Client: Popeyes

Address: The Peel Centre
Harborough Hill Road
Barnsley
S71 1BQ

Drawing no: 23-123 - Popeyes, Barnsley

Job location: Jobs/Popeyes/Barnsley

Drawn by: AH

Rev: 19

Date: 07/03/23

Revision notes:

- 12) Location plan updated - AH 20/06/23
- 13) Client revisions - AH 26/06/23
- 14) DT LANE DIMS/NOTES (PG 37) site visit - JE 03/07
- 15) Poppy banner post sign added - DB 07/07/23
- 16) Updates to files - AH 18/07/23
- 17) Dims. for window graphics confirmed - AH 01/08/23
- 18) Directional signs updated - JE 03/08/23
- 19) External signs/graphics revised - AH 03/08/23

All site dimensions to be verified prior to manufacture.
Do not scale from this drawing, Copyright 2023.
This document is the property of NIS Signs
and must not be used, reproduced or disclosed
to any persons without the written consent of NIS Signs.

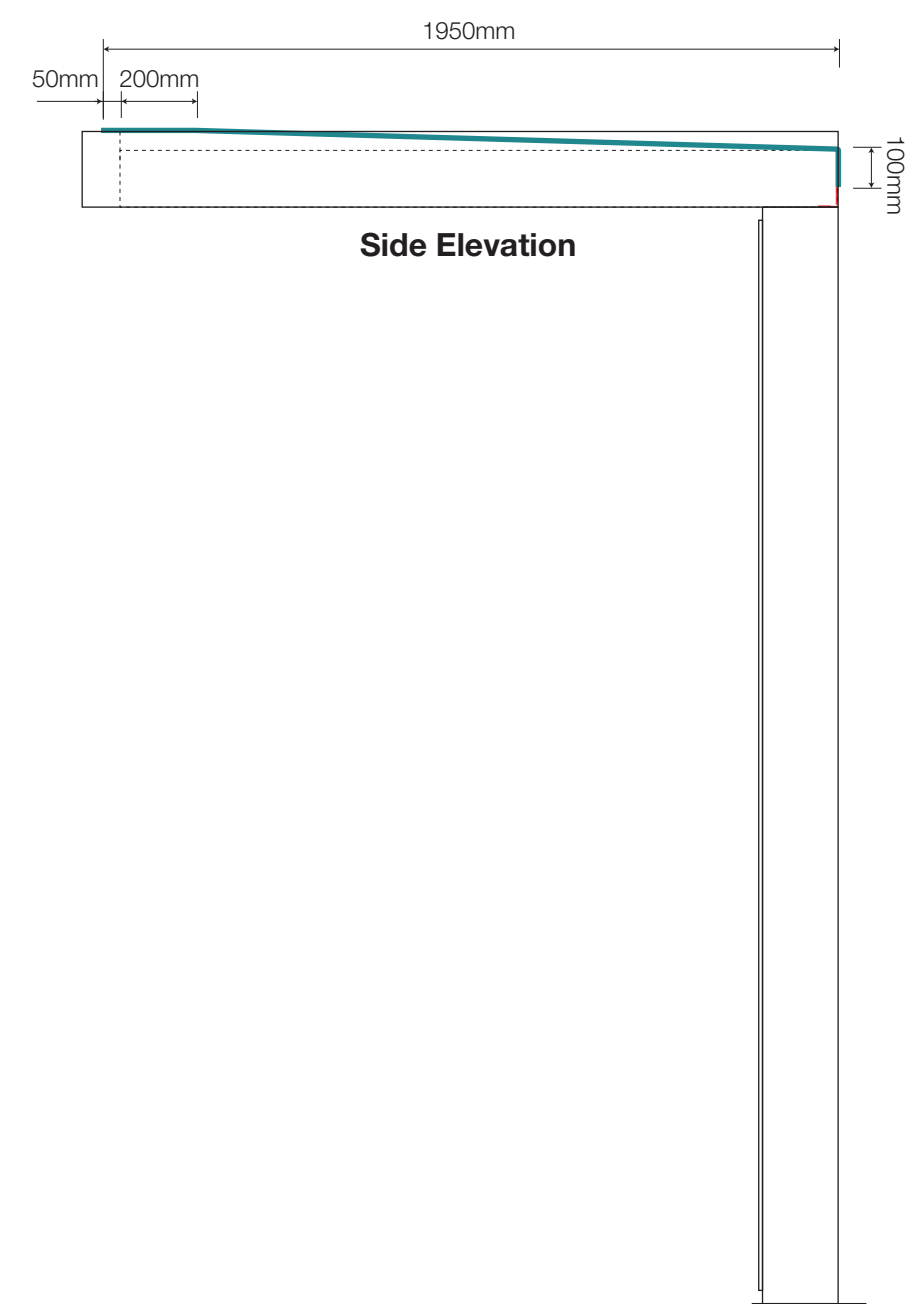
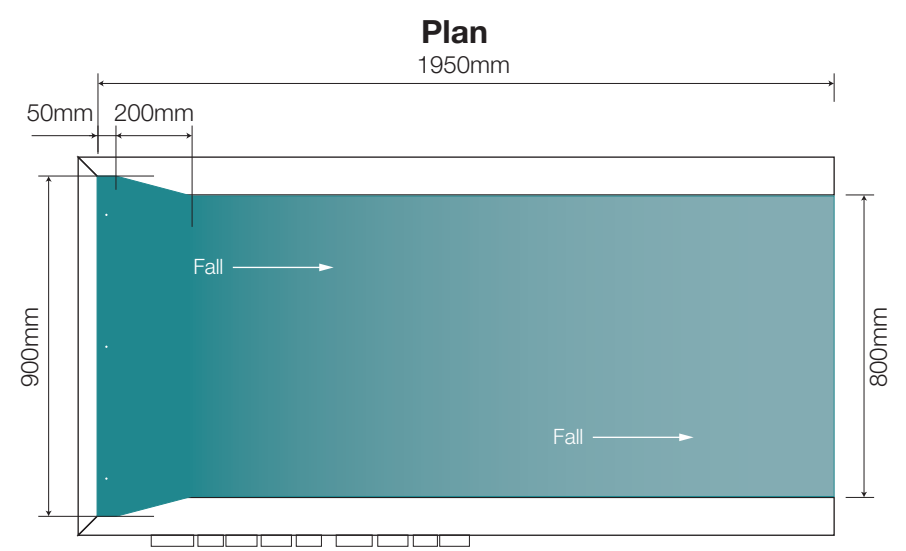

Rain Panel 1:20 @ A3
Fabricated Turquoise Blue, RAL 5018 aluminium rain panel mounted on and set above the horizontal beams at a slight angle and folded over the edge so water falls in one direction (as indicated).

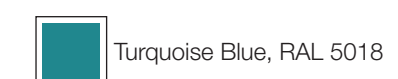

Note:All powdercoating with 60% shine

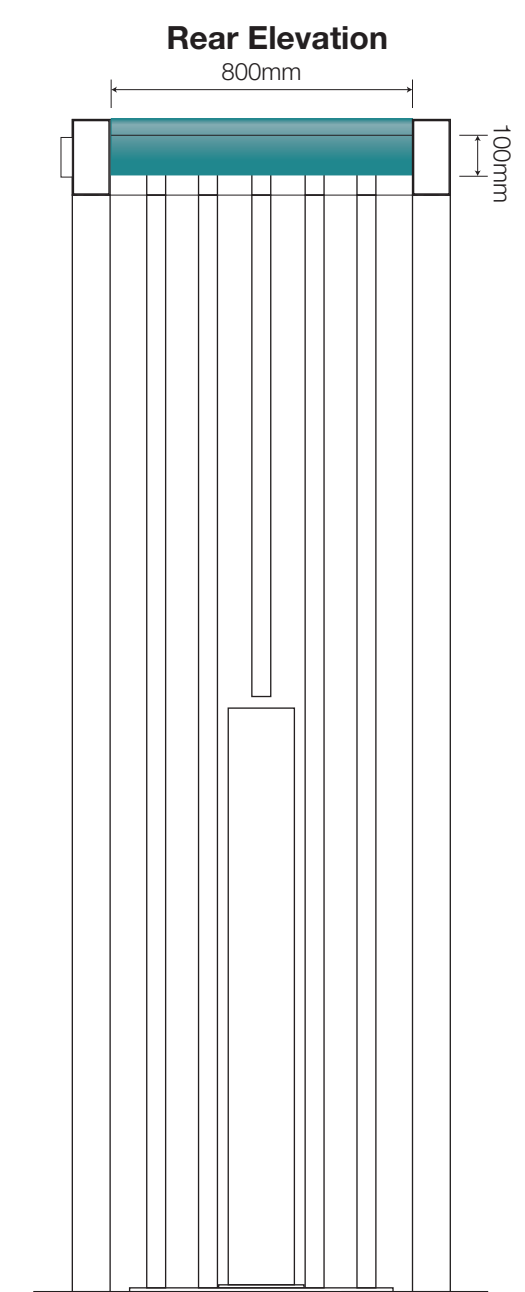

Client: Popeyes		Drawing no: 23-123 - Popeyes, Barnsley		
Address: The Peel Centre Harborough Hill Road Barnsley S71 1BQ		Job location: Jobs/Popeyes/Barnsley		
		Drawn by: AH	Rev: 19	Date: 07/03/23

Revision notes:	12) Location plan updated - AH 20/06/23
	13) Client revisions - AH 26/06/23
	14) DT LANE DIMS/NOTES (PG 37) site visit - JE 03/07
	15) Poppy banner post sign added - DB 07/07/23
	16) Updates to files - AH 18/07/23
	17) Dims. for window graphics confirmed - AH 01/08/23
	18) Directional signs updated - JE 03/08/23
	19) External signs/graphics revised - AH 03/08/23

Front Elevation1:20 @ A3

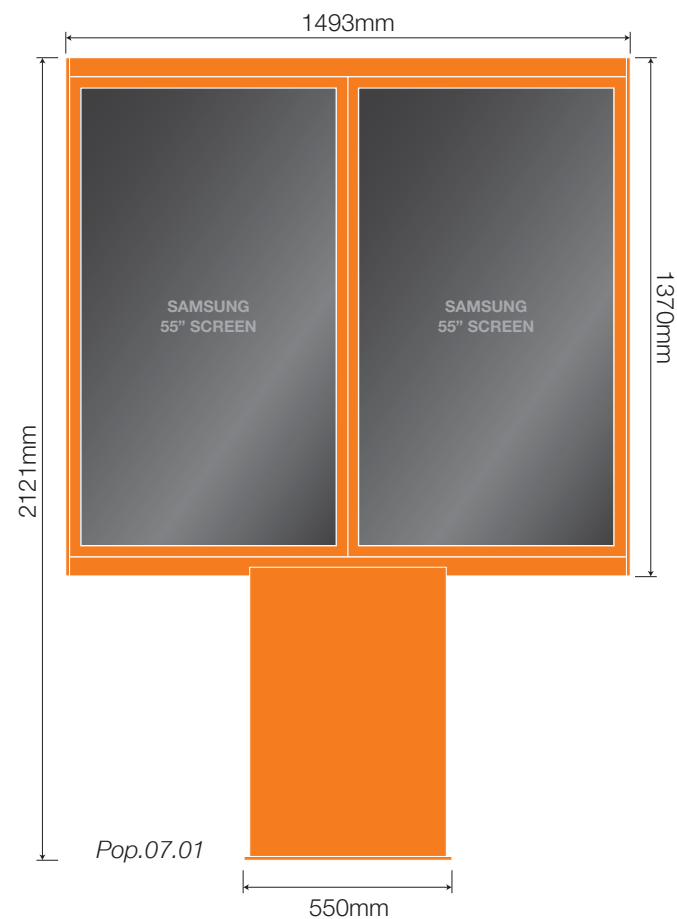

Side Elevation



Ground Works Plan - NTS

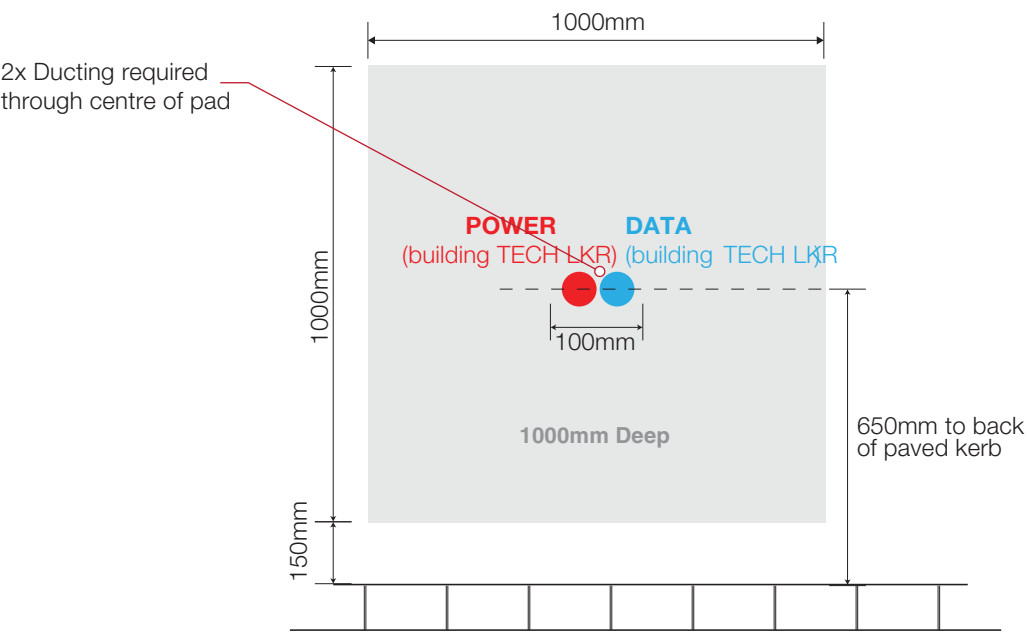

Ground Works Section - NTS

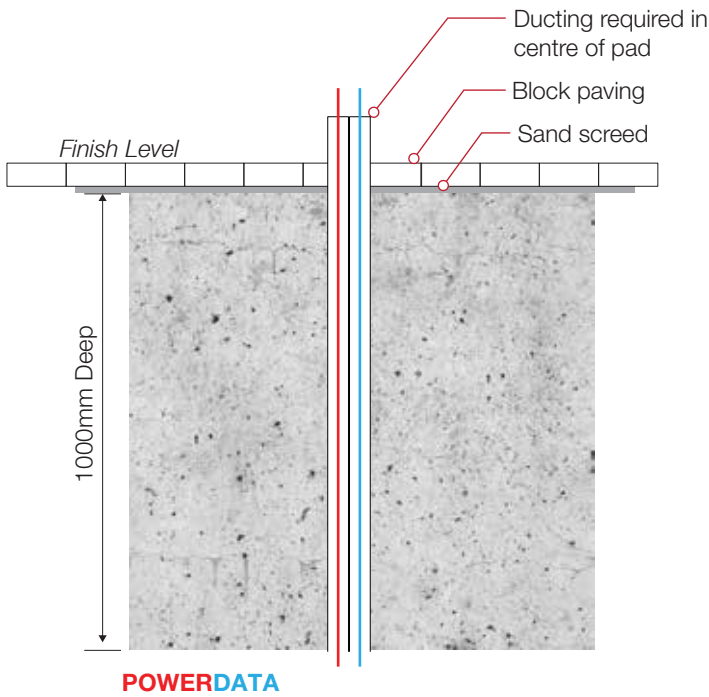

Section A-A

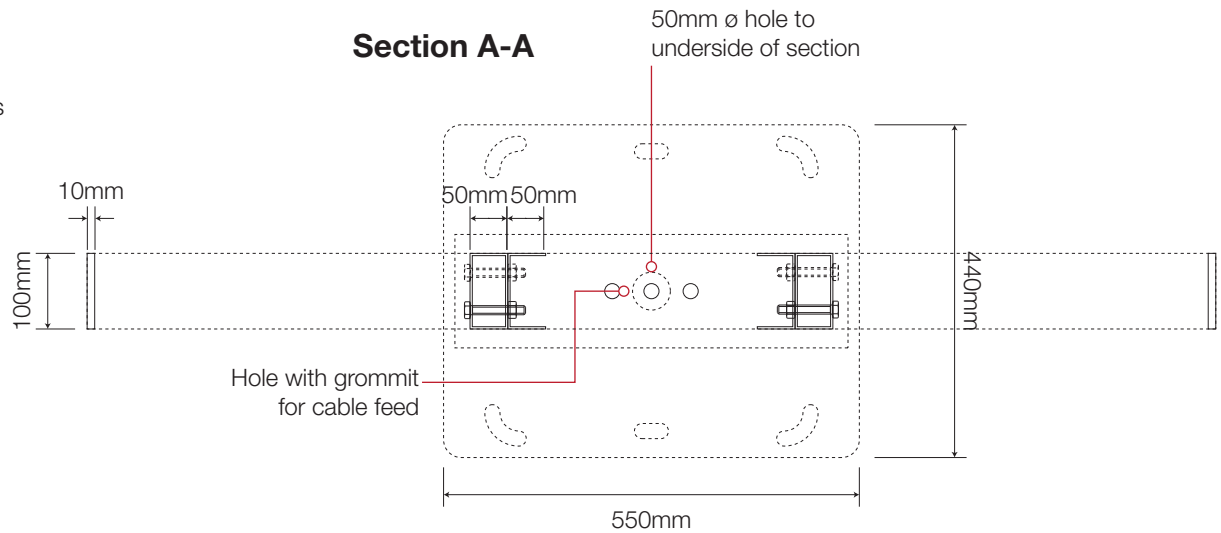

18 Pop.07 DT Double Menu - 1:20 @ A3

1 Off, Free standing DT pre-reader menu.
Consisting of a Mild steel frame, Base and cladding finished semi-gloss
Pastel Orange, RAL 2003 and to Contain two 55" Samsung Screens.



Note:All powdercoating with 60% shine

1:20 @ A3



NIS SIGNS

NIS Signs (Leicester) Ltd
51 Marlow Rd, Leicester, LE3 2BQ

0116 270 6228
info@signs-nis.co.uk
www.signs-nis.co.uk

Client: Popeyes

Address: The Peel Centre
Harborough Hill Road
Barnsley
S71 1BQ

Drawing no: 23-123 - Popeyes, Barnsley

Job location: Jobs/Popeyes/Barnsley

Drawn by: AH

Rev: 19

Date: 07/03/23

Revision notes:

- 12) Location plan updated - AH 20/06/23
- 13) Client revisions - AH 26/06/23
- 14) DT LANE DIMS/NOTES (PG 37) site visit - JE 03/07
- 15) Poppy banner post sign added - DB 07/07/23
- 16) Updates to files - AH 18/07/23
- 17) Dims. for window graphics confirmed - AH 01/08/23
- 18) Directional signs updated - JE 03/08/23
- 19) External signs/graphics revised - AH 03/08/23

All site dimensions to be verified prior to manufacture.
Do not scale from this drawing, Copyright 2023.
This document is the property of NIS Signs
and must not be used, reproduced or disclosed
to any persons without the written consent of NIS Signs.

A Main Fascia Letters - 1:50 @ A3

Popeye letters c/o opal 5mm 050 acrylic faces with 3mm clear acrylic returns sprayed black (for blackout) and finished Satin, Traffic White RAL 9016. 10mm white foamex backs c/w cool white LED Modules for face illumination.

Famous Louisiana Chicken letters c/o opal 5mm 050 acrylic faces with aluminium returns finished Satin, Traffic White RAL 9016. 10mm white foamex backs c/w cool white LED Modules for face illumination.



Traffic White, RAL 9016

Note:All powdercoating with 60% shine

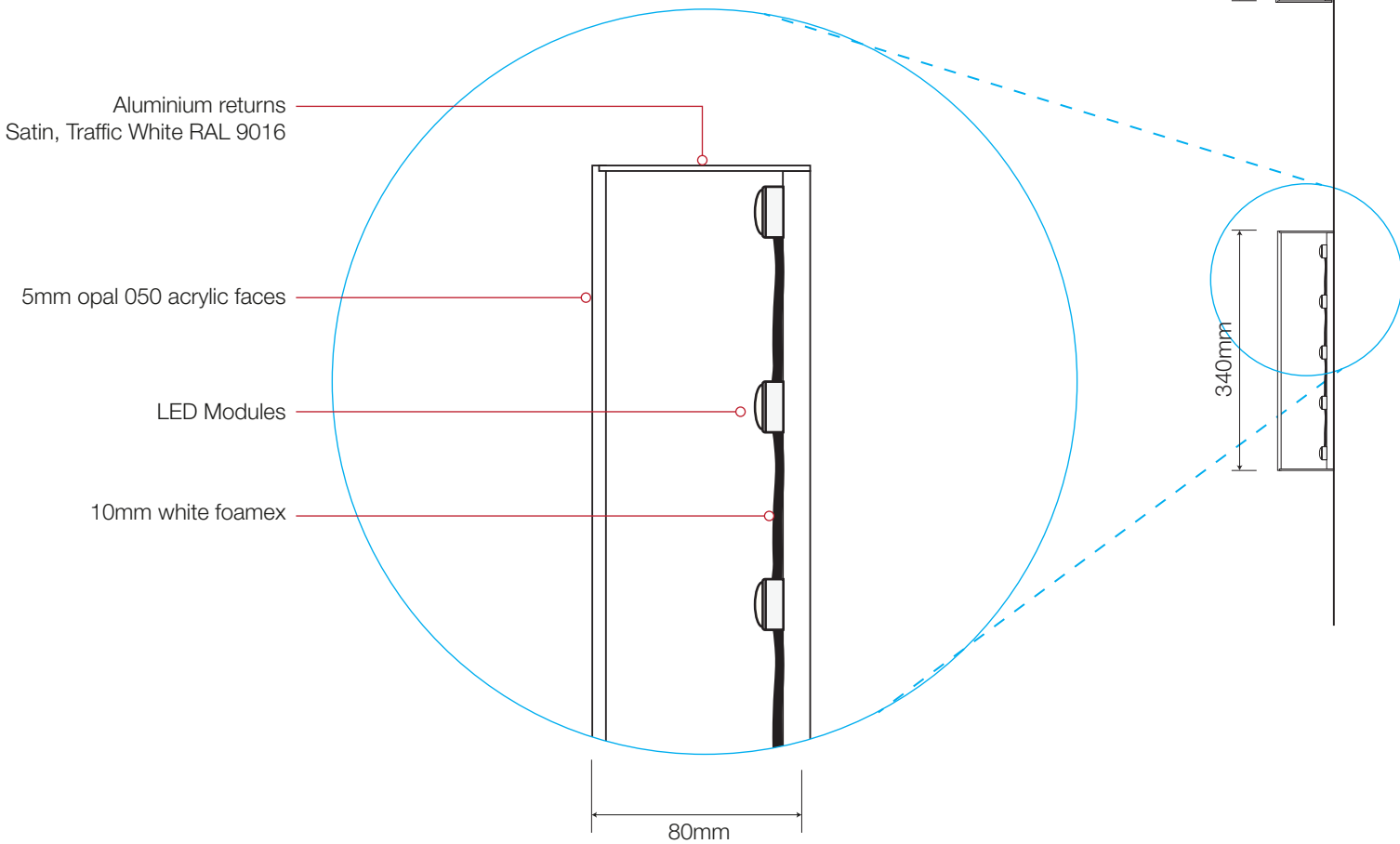
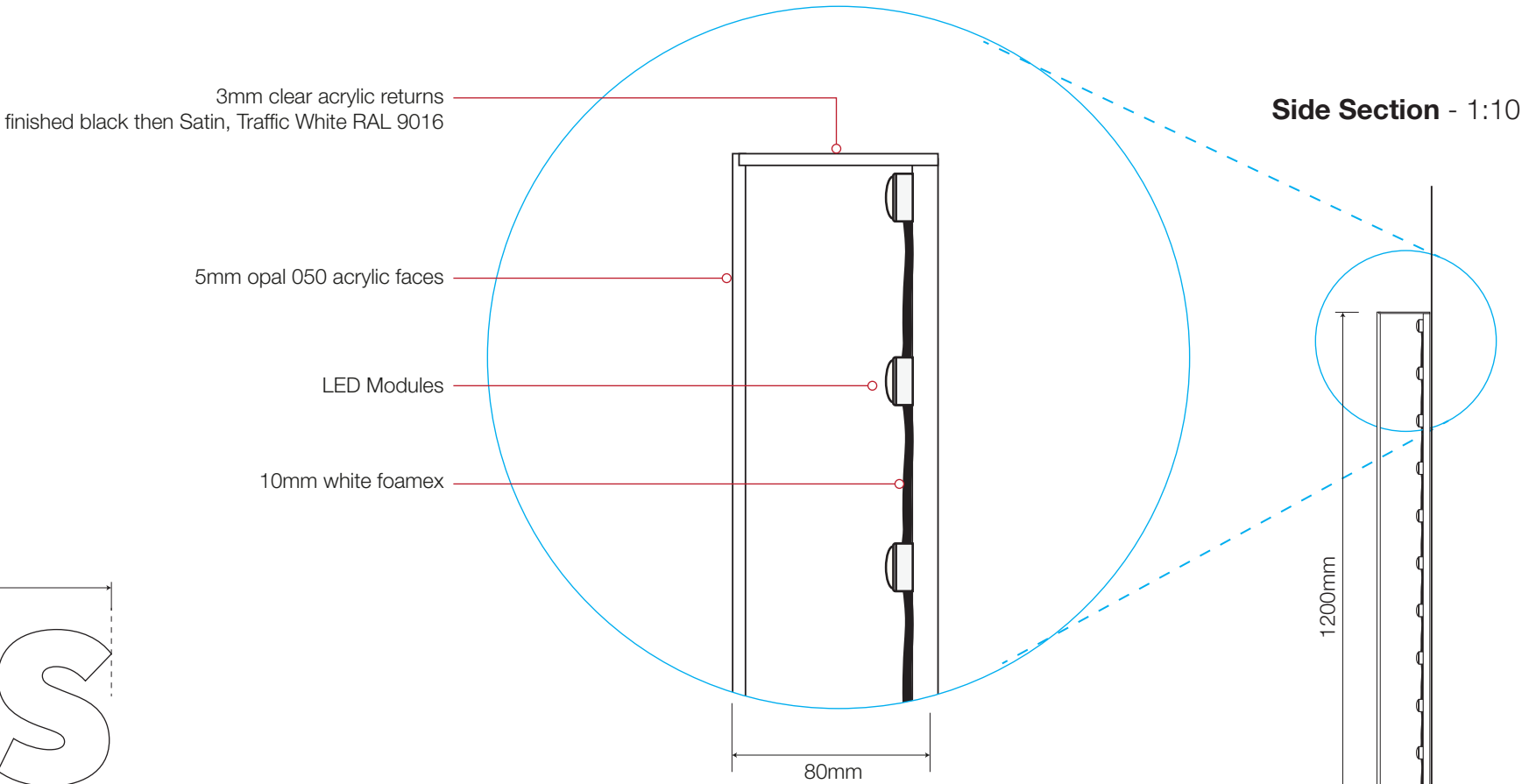

NIS SIGNS

NIS Signs (Leicester) Ltd
51 Marlow Rd, Leicester, LE3 2BQ

☎ 0116 270 6228
@ info@signs-nis.co.uk
🌐 www.signs-nis.co.uk

Client: Popeyes

Address: The Peel Centre
Harborough Hill Road
Barnsley
S71 1BQ

Drawing no: 23-123 - Popeyes, Barnsley

Job location: Jobs/Popeyes/Barnsley

Drawn by: AH

Rev: 19

Date: 07/03/23

Revision notes:

- 12) Location plan updated - AH 20/06/23
- 13) Client revisions - AH 26/06/23
- 14) DT LANE DIMS/NOTES (PG 37) site visit - JE 03/07
- 15) Poppy banner post sign added - DB 07/07/23
- 16) Updates to files - AH 18/07/23
- 17) Dims. for window graphics confirmed - AH 01/08/23
- 18) Directional signs updated - JE 03/08/23
- 19) External signs/graphics revised - AH 03/08/23

All site dimensions to be verified prior to manufacture.
Do not scale from this drawing, Copyright 2023.
This document is the property of NIS Signs
and must not be used, reproduced or disclosed
to any persons without the written consent of NIS Signs.

B

Drive Thru Logos- 1:20 @ A3

2 Off, DT Logos c/o opal 5mm 050 acrylic faces with aluminium returns finished Satin, Traffic White RAL 9016.
10mm white foamex backs c/w cool white LED Modules for face illumination.



Traffic White, RAL 9016

C

Drive Thru Chevron/Letters- 1:20 @ A3

2 Off, Drive Thru & Chevron letters opal 5mm 050 acrylic faces with aluminium returns finished Satin, Traffic White RAL 9016.
10mm white foamex backs c/w cool white LED Modules for face illumination.



Traffic White, RAL 9016

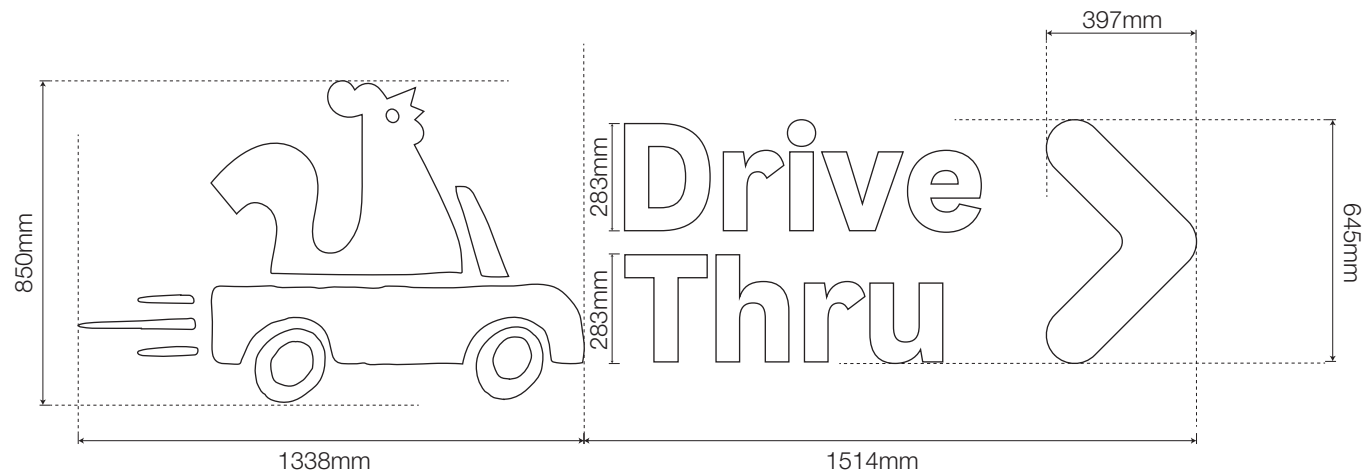

Aluminium returns
Satin, Traffic White RAL 9016

5mm opal 050 acrylic faces

LED Modules

10mm white foamex

Detail Section - NTS

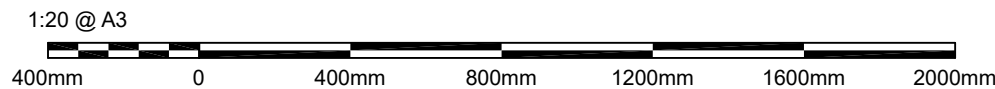

NIS SIGNS

NIS Signs (Leicester) Ltd
51 Marlow Rd, Leicester, LE3 2BQ

☎ 0116 270 6228
@ info@signs-nis.co.uk
🌐 www.signs-nis.co.uk

Client: Popeyes

Address: The Peel Centre
Harborough Hill Road
Barnsley
S71 1BQ

Drawing no: 23-123 - Popeyes, Barnsley

Job location: Jobs/Popeyes/Barnsley

Drawn by: AH

Rev: 19

Date: 07/03/23

Revision notes:

- 12) Location plan updated - AH 20/06/23
- 13) Client revisions - AH 26/06/23
- 14) DT LANE DIMS/NOTES (PG 37) site visit - JE 03/07
- 15) Poppy banner post sign added - DB 07/07/23
- 16) Updates to files - AH 18/07/23
- 17) Dims. for window graphics confirmed - AH 01/08/23
- 18) Directional signs updated - JE 03/08/23
- 19) External signs/graphics revised - AH 03/08/23

All site dimensions to be verified prior to manufacture.
Do not scale from this drawing, Copyright 2023.
This document is the property of NIS Signs
and must not be used, reproduced or disclosed
to any persons without the written consent of NIS Signs.

D

Roof Mounted Tablet - 1:50 @ A3

Roof monted tray c/o 2mm aluminium folded tray (to house convertors) finished semi-gloss Pastel Orange, RAL 2003. Roof brackets by others

Popeye letters c/o opal 5mm 050 acrylic faces with aluminium returns finished Satin, Traffic White RAL 9016. 10mm white foamex backs c/w cool white LED Modules for face illumination.

Famous Louisiana Chicken letters c/o opal 5mm 050 acrylic faces with aluminium returns finished Satin, Traffic White RAL 9016. 10mm white foamex backs c/w cool white LED Modules for face illumination.

DT Chevron/letters & Logo c/o opal 5mm 050 acrylic faces with aluminium returns finished Satin, Traffic White RAL 9016. 10mm white foamex backs c/w cool white LED Modules for face illumination.



Traffic White, RAL 9016



Pastel Orange, RAL 2003

Note: All powdercoating with 60% shine

Side Elevation

Front Elevation 1:50 @ A3



Sectional View A-A - NTS

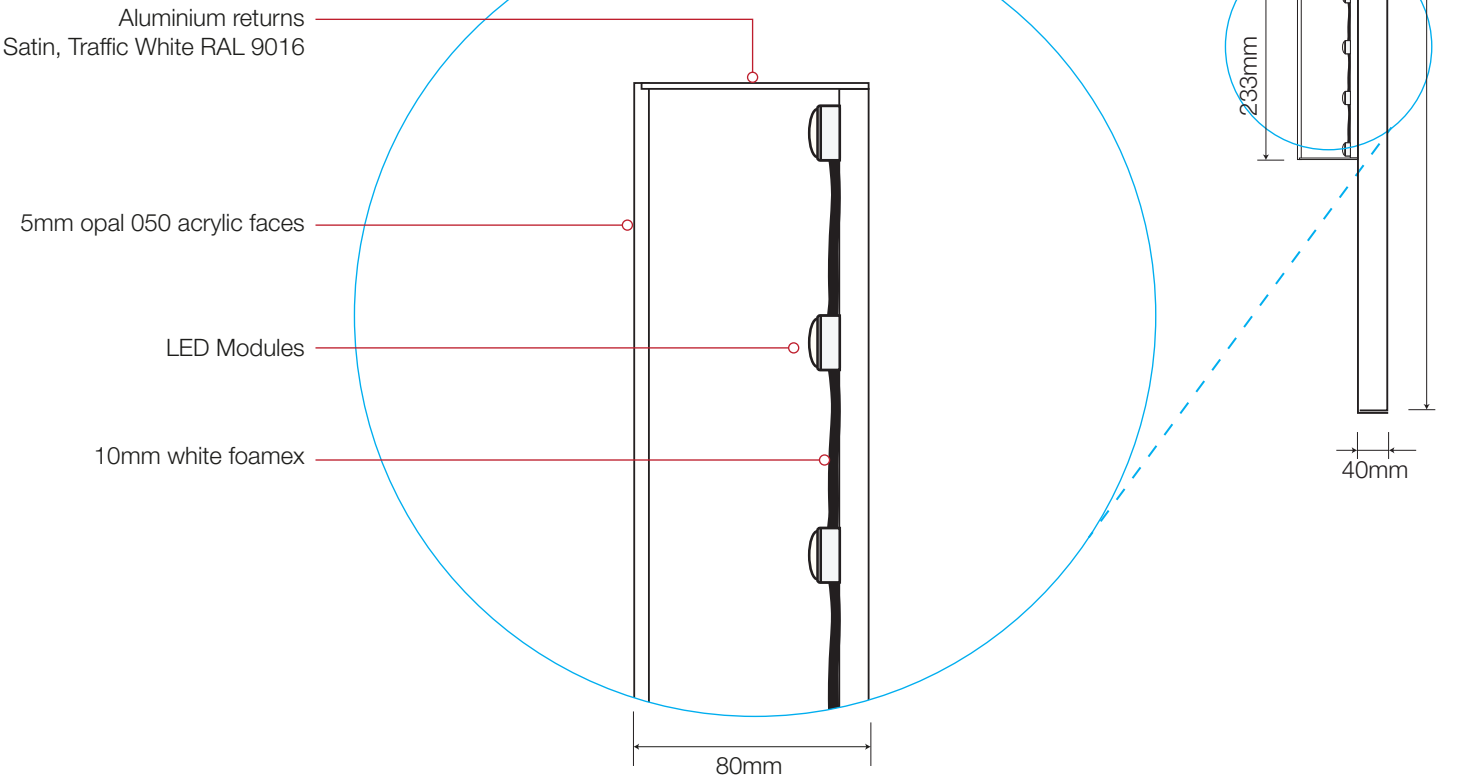
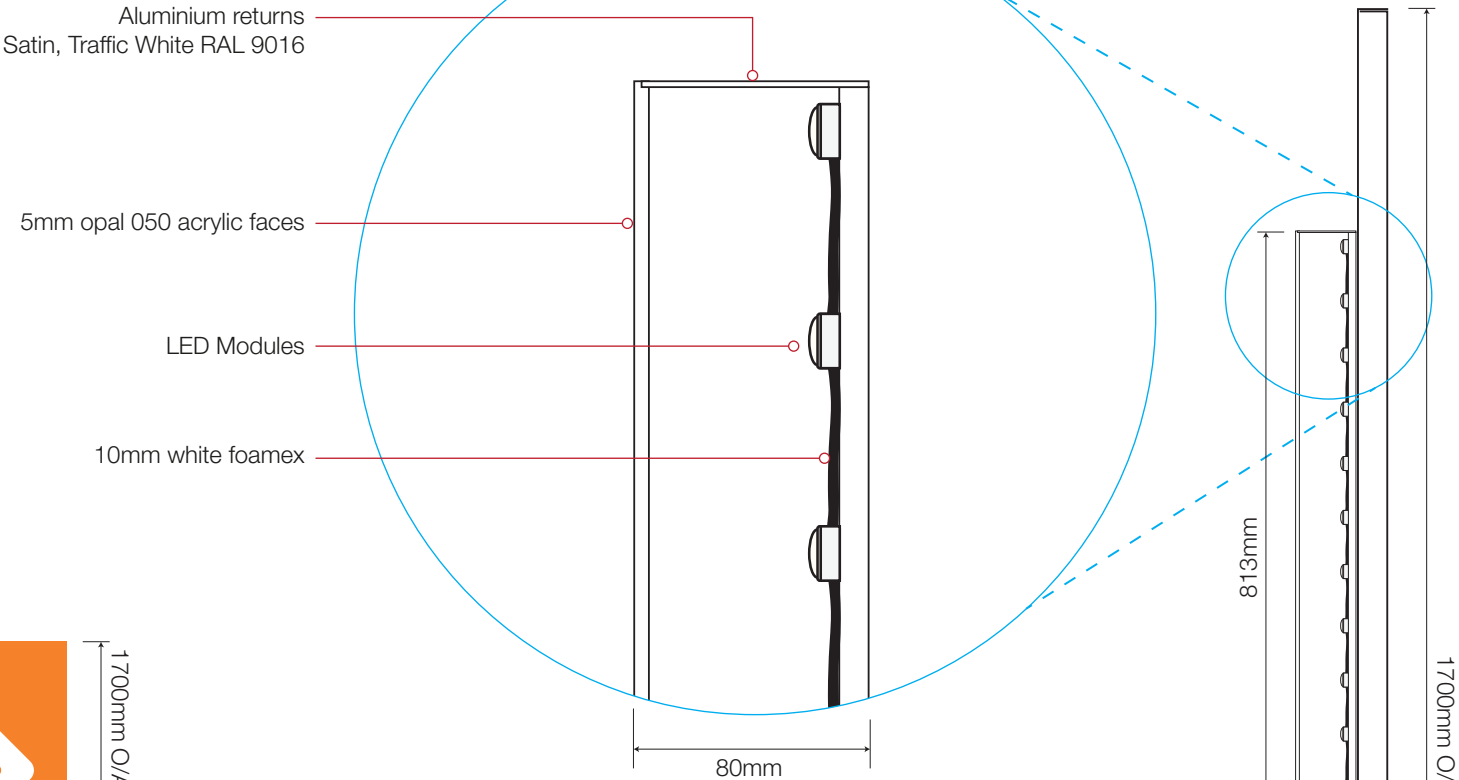

1:50 @ A3

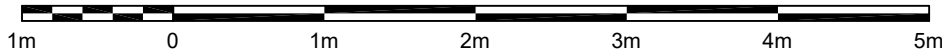

NIS SIGNS

NIS Signs (Leicester) Ltd
51 Marlow Rd, Leicester, LE3 2BQ

☎ 0116 270 6228
@ info@signs-nis.co.uk
🌐 www.signs-nis.co.uk

Client: Popeyes

Address: The Peel Centre
Harborough Hill Road
Barnsley
S71 1BQ

Drawing no: 23-123 - Popeyes, Barnsley

Job location: Jobs/Popeyes/Barnsley

Drawn by: AH

Rev: 19

Date: 07/03/23

Revision notes:

- 12) Location plan updated - AH 20/06/23
- 13) Client revisions - AH 26/06/23
- 14) DT LANE DIMS/NOTES (PG 37) site visit - JE 03/07
- 15) Poppy banner post sign added - DB 07/07/23
- 16) Updates to files - AH 18/07/23
- 17) Dims. for window graphics confirmed - AH 01/08/23
- 18) Directional signs updated - JE 03/08/23
- 19) External signs/graphics revised - AH 03/08/23

All site dimensions to be verified prior to manufacture.
Do not scale from this drawing, Copyright 2023.
This document is the property of NIS Signs
and must not be used, reproduced or disclosed
to any persons without the written consent of NIS Signs.

E

Roof Mounted Tablet - 1:50 @ A3

Roof monted tray c/o 2mm aluminium folded tray (to house convertors) finished semi-gloss Pastel Orange, RAL 2003. Roof brackets by others

Popeye letters c/o opal 5mm 050 acrylic faces with aluminium returns finished Satin, Traffic White RAL 9016. 10mm white foamex backs c/w cool white LED Modules for face illumination.

Popeyes Stamp c/o 1360mm Dia. 30mm Rim and return rings having Carc. Rim and return painted semi-gloss Pastel Orange, RAL 2003. Orange translucent vinyl to the opal acrylic face & illuminated by cool white LED's within the back tray.



Traffic White, RAL 9016



Pastel Orange, RAL 2003

Note: All powdercoating with 60% shine

Aluminium returns
Satin, Traffic White RAL 9016

5mm opal 050 acrylic faces

LED Modules

10mm white foamex

Sectional View A-A - NTS

Side Elevation

Front Elevation - 1:50 @ A3

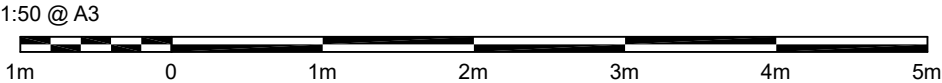
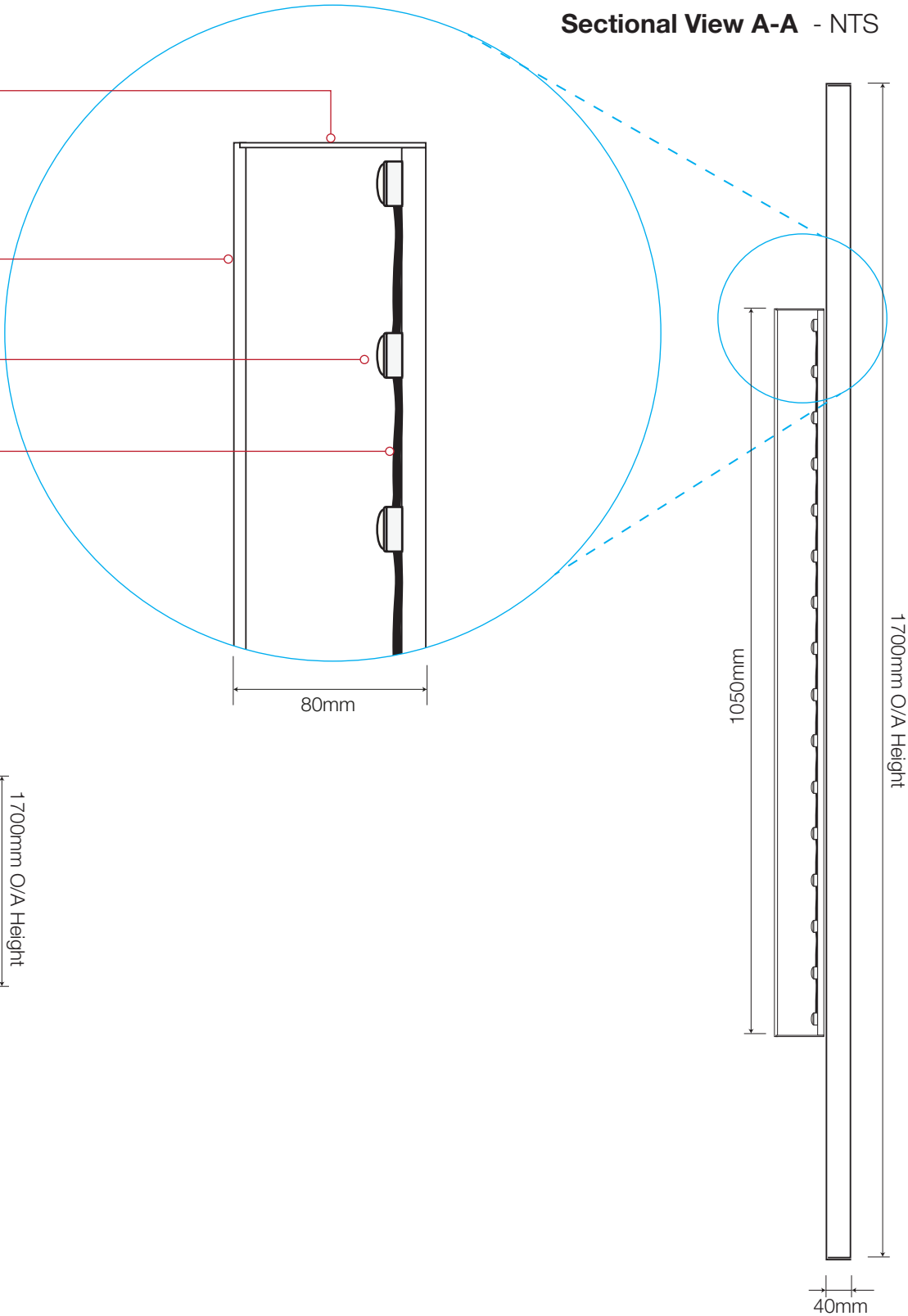
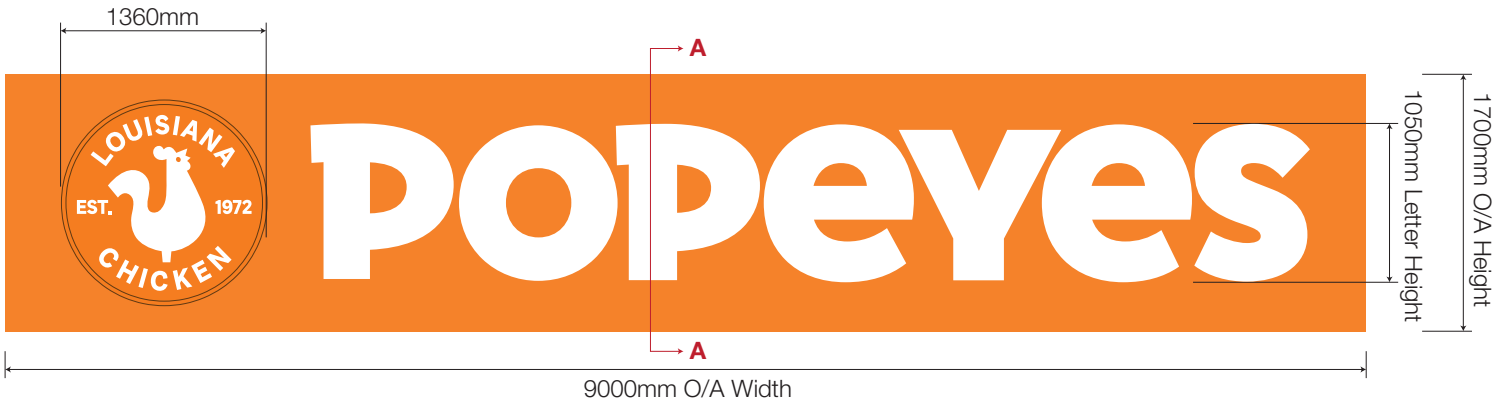

NIS SIGNS

NIS Signs (Leicester) Ltd
51 Marlow Rd, Leicester, LE3 2BQ

☎ 0116 270 6228
@ info@signs-nis.co.uk
🌐 www.signs-nis.co.uk

Client: Popeyes

Address: The Peel Centre
Harborough Hill Road
Barnsley
S71 1BQ

Drawing no: 23-123 - Popeyes, Barnsley

Job location: Jobs/Popeyes/Barnsley

Drawn by: AH

Rev: 19

Date: 07/03/23

Revision notes:

- 12) Location plan updated - AH 20/06/23
- 13) Client revisions - AH 26/06/23
- 14) DT LANE DIMS/NOTES (PG 37) site visit - JE 03/07
- 15) Poppy banner post sign added - DB 07/07/23
- 16) Updates to files - AH 18/07/23
- 17) Dims. for window graphics confirmed - AH 01/08/23
- 18) Directional signs updated - JE 03/08/23
- 19) External signs/graphics revised - AH 03/08/23

All site dimensions to be verified prior to manufacture.
Do not scale from this drawing, Copyright 2023.
This document is the property of NIS Signs
and must not be used, reproduced or disclosed
to any persons without the written consent of NIS Signs.

F Flame Poppy Graphic - 1:20 @ A3
Digitally printed teal wall vinyl graphic c/w matt laminate.

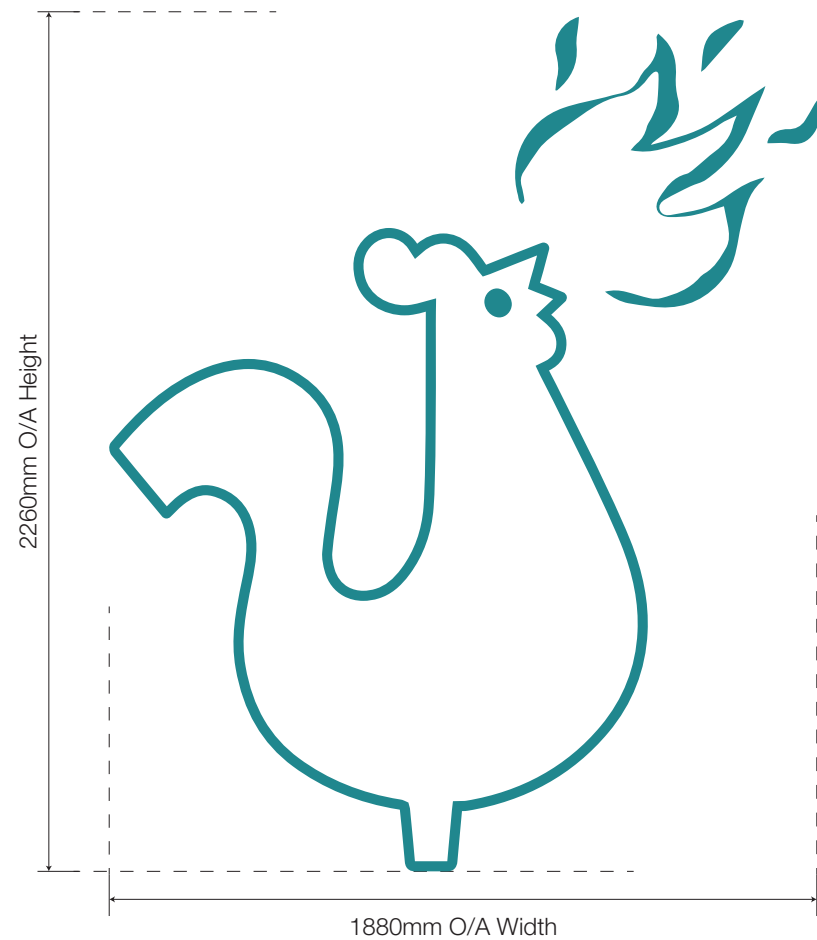

H Delivery Drivers - 1:20 @ A3
1 Off set, Digitally printed teal wall vinyl graphic c/w matt laminate.

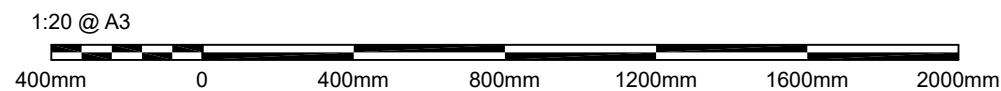
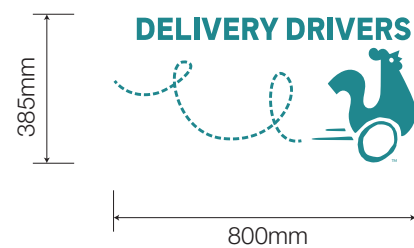

G Y'all Ready Graphic - 1:50 @ A3
Printed wall vinyl graphic c/w matt laminate.



M Welcome To Louisiana - 1:20 @ A3
Digitally printed teal wall vinyl graphic c/w matt laminate.

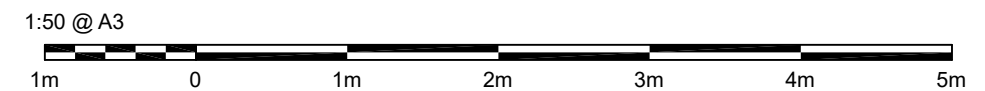

NIS SIGNS

NIS Signs (Leicester) Ltd
51 Marlow Rd, Leicester, LE3 2BQ

☎ 0116 270 6228
@ info@signs-nis.co.uk
🌐 www.signs-nis.co.uk

Client: Popeyes

Address: The Peel Centre
Harborough Hill Road
Barnsley
S71 1BQ

Drawing no: 23-123 - Popeyes, Barnsley

Job location: Jobs/Popeyes/Barnsley

Drawn by: AH

Rev: 19

Date: 07/03/23

Revision notes:

- 12) Location plan updated - AH 20/06/23
- 13) Client revisions - AH 26/06/23
- 14) DT LANE DIMS/NOTES (PG 37) site visit - JE 03/07
- 15) Poppy banner post sign added - DB 07/07/23
- 16) Updates to files - AH 18/07/23
- 17) Dims. for window graphics confirmed - AH 01/08/23
- 18) Directional signs updated - JE 03/08/23
- 19) External signs/graphics revised - AH 03/08/23

All site dimensions to be verified prior to manufacture.
Do not scale from this drawing, Copyright 2023.
This document is the property of NIS Signs
and must not be used, reproduced or disclosed
to any persons without the written consent of NIS Signs.

N Popeyes Stamp - 1:20 @ A3
1 Off, Popeyes stamp c/o white 5mm 030 acrylic
mounted directly back to the faux timber slatted wall.



O Chicken Stamp - 1:20 @ A3
1 Off, Chicken stamp c/o white 5mm 030 acrylic
mounted directly back to the faux timber slatted wall.

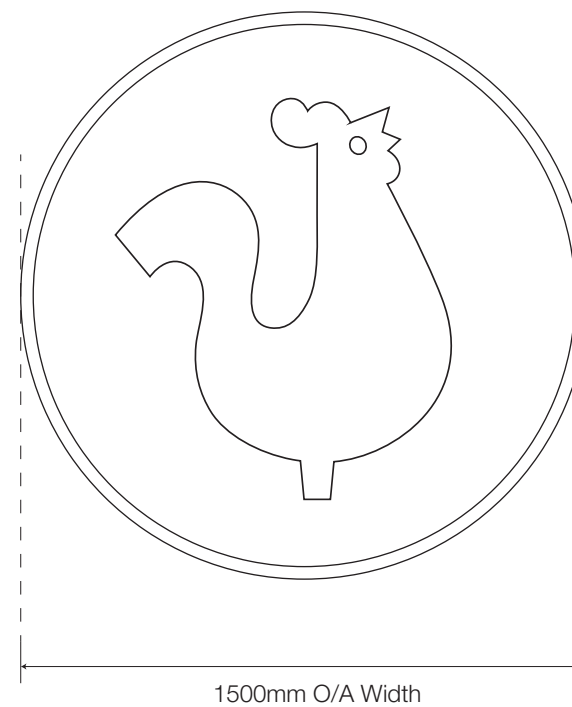

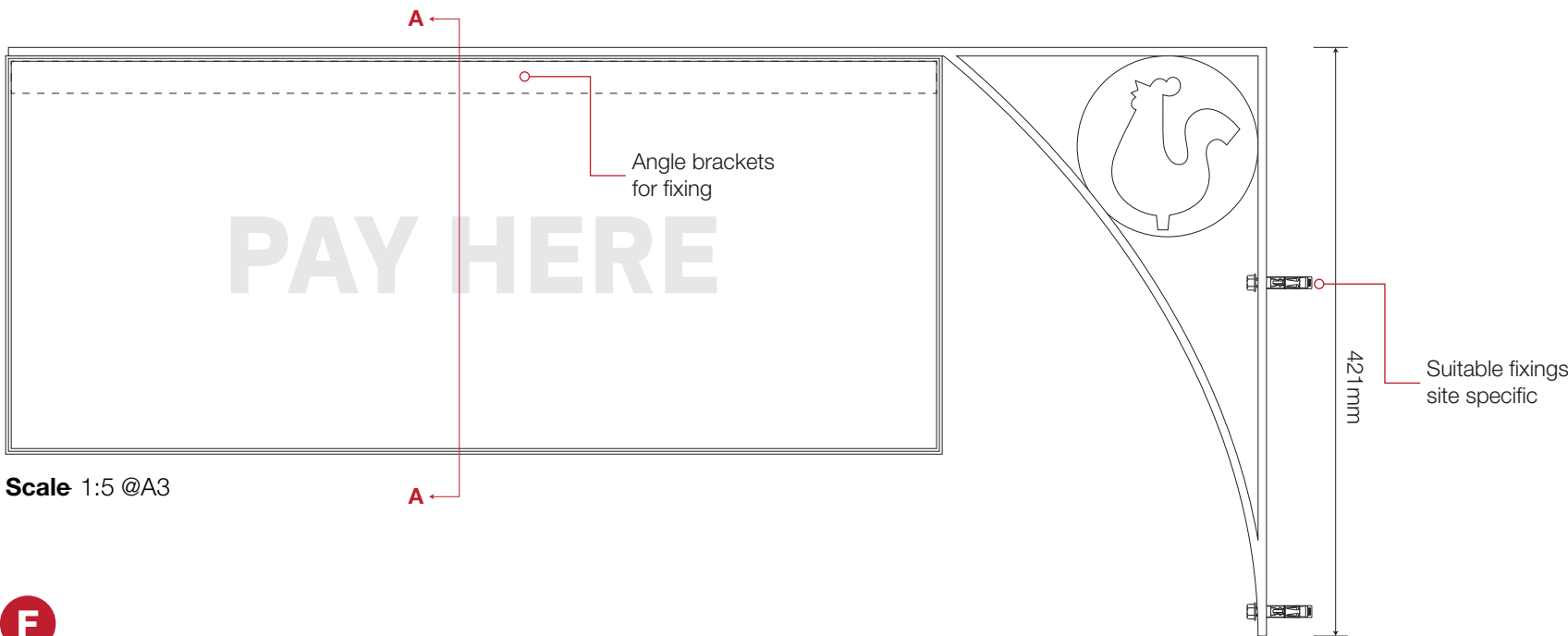
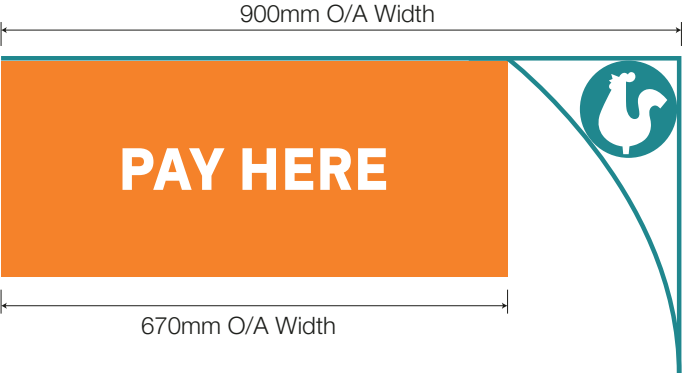

Scale 1:5 @A3

F

Pay Here Hanging Sign - 1:10 @ A3

Folded aluminium trays finished Pastel Orange, RAL 2003 with reflective white vinyl Metamark MD-RF2 applied to the face. Panels fixed through the top return to a 25mm SHS hanging frame with 6mm aluminium ceiling plate finished Turquoise Blue, RAL 5018.

Turquoise Blue, RAL 5018

Pastel Orange, RAL 2003

Enlarged A-A

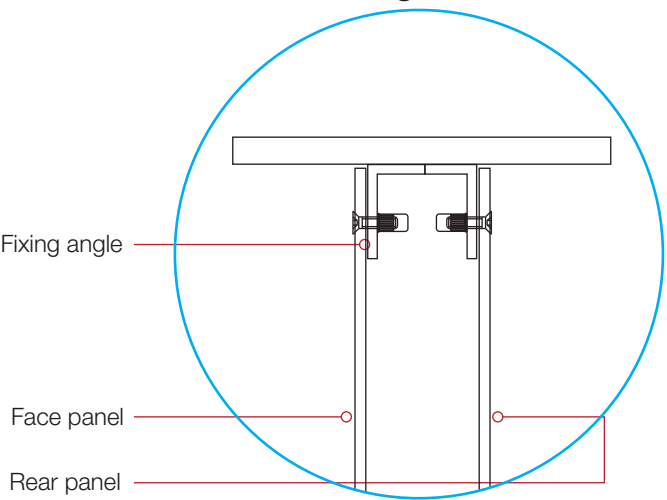

A-A

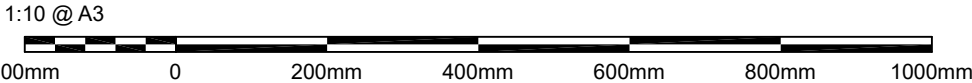
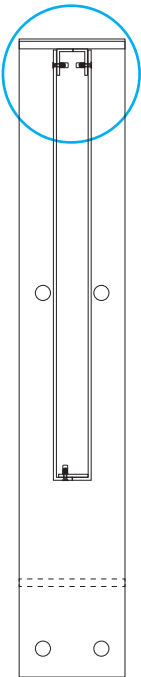

NIS SIGNS

NIS Signs (Leicester) Ltd
51 Marlow Rd, Leicester, LE3 2BQ

☎ 0116 270 6228
@ info@signs-nis.co.uk
🌐 www.signs-nis.co.uk

Client: Popeyes

Address: The Peel Centre
Harborough Hill Road
Barnsley
S71 1BQ

Drawing no: 23-123 - Popeyes, Barnsley

Job location: Jobs/Popeyes/Barnsley

Drawn by: AH

Rev: 19

Date: 07/03/23



Revision notes:

- 12) Location plan updated - AH 20/06/23
- 13) Client revisions - AH 26/06/23
- 14) DT LANE DIMS/NOTES (PG 37) site visit - JE 03/07
- 15) Poppy banner post sign added - DB 07/07/23
- 16) Updates to files - AH 18/07/23
- 17) Dims. for window graphics confirmed - AH 01/08/23
- 18) Directional signs updated - JE 03/08/23
- 19) External signs/graphics revised - AH 03/08/23

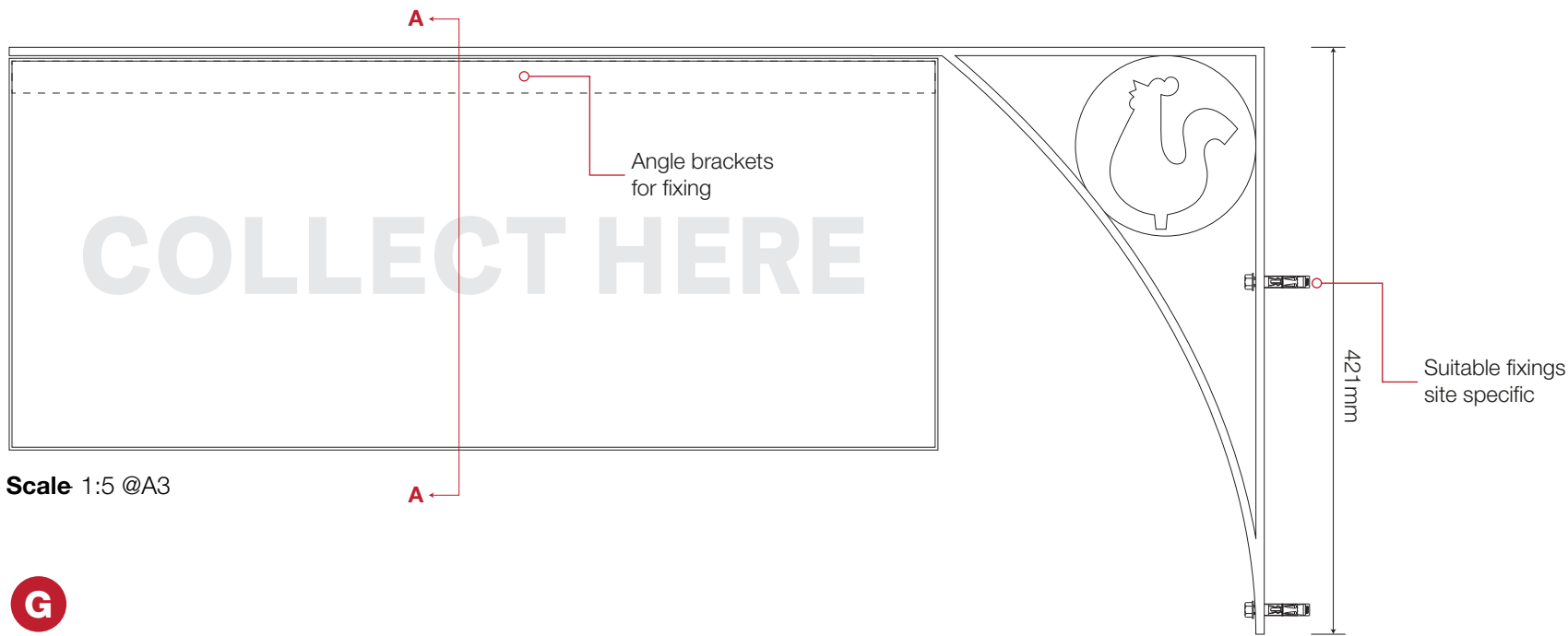
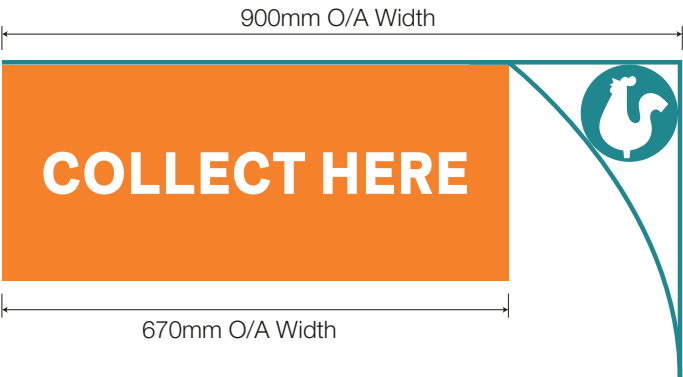
All site dimensions to be verified prior to manufacture.
Do not scale from this drawing, Copyright 2023.
This document is the property of NIS Signs
and must not be used, reproduced or disclosed
to any persons without the written consent of NIS Signs.



Collect Here Hanging Sign - 1:10 @ A3
Folded aluminium trays finished Pastel Orange, RAL 2003 with reflective white vinyl Metamark MD-RF2 applied to the face. Panels fixed through the top return to a 25mm SHS hanging frame with 6mm aluminium ceiling plate finished Turquoise Blue, RAL 5018.

-  Turquoise Blue, RAL 5018
-  Pastel Orange, RAL 2003

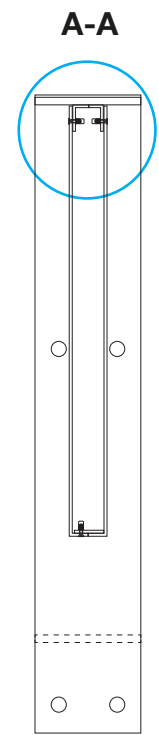
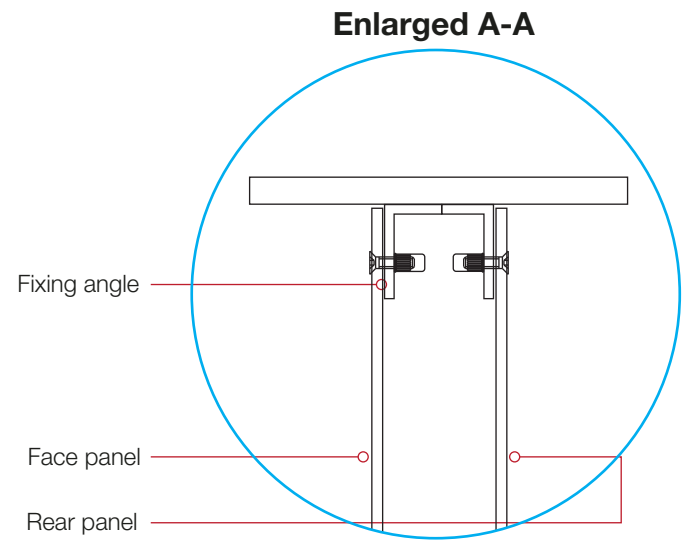

<div><div>NIS SIGNS</div><div>NIS Signs (Leicester) Ltd</div><div>51 Marlow Rd, Leicester, LE3 2BQ</div></div> <div><div>0116 270 6228</div><div>info@signs-nis.co.uk</div><div>www.signs-nis.co.uk</div></div>	Client: Popeyes		Drawing no: 23-123 - Popeyes, Barnsley			<div>Revision notes:</div> <div>12) Location plan updated - AH 20/06/23</div> <div>13) Client revisions - AH 26/06/23</div> <div>14) DT LANE DIMS/NOTES (PG 37) site visit - JE 03/07</div> <div>15) Poppy banner post sign added - DB 07/07/23</div> <div>16) Updates to files - AH 18/07/23</div> <div>17) Dims. for window graphics confirmed - AH 01/08/23</div> <div>18) Directional signs updated - JE 03/08/23</div> <div>19) External signs/graphics revised - AH 03/08/23</div>	All site dimensions to be verified prior to manufacture. Do not scale from this drawing, Copyright 2023. This document is the property of NIS Signs and must not be used, reproduced or disclosed to any persons without the written consent of NIS Signs.
	Address: The Peel Centre Harborough Hill Road Barnsley S71 1BQ		Job location: Jobs/Popeyes/Barnsley				
			Drawn by: AH	Rev: 19	Date: 07/03/23		



Poppy Manifestations - 1:2 @ A3

2 sets @ 960mm
8 sets @ 1300mm
6 sets @ 1750mm
Window manifestations c/o frosted vinyl (IP M5804)
Install One set at 1400mm high from floor level, second set at 700mm from floor level.

Note: Poppy icon to face/lead towards entrance.

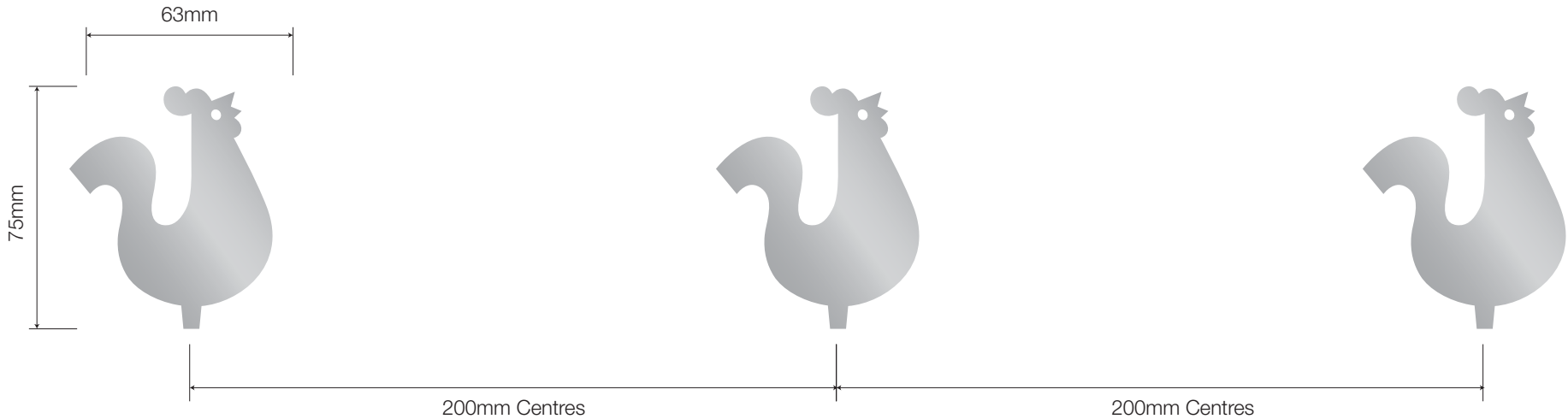

1:2 @ A3

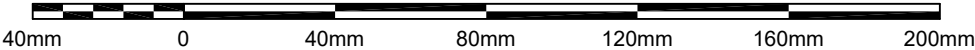

NIS SIGNS

NIS Signs (Leicester) Ltd
51 Marlow Rd, Leicester, LE3 2BQ

☎ 0116 270 6228
@ info@signs-nis.co.uk
🌐 www.signs-nis.co.uk

Client: Popeyes

Address: The Peel Centre
Harborough Hill Road
Barnsley
S71 1BQ

Drawing no: 23-123 - Popeyes, Barnsley

Job location: Jobs/Popeyes/Barnsley

Drawn by: AH

Rev: 19

Date: 07/03/23

Revision notes:

- 12) Location plan updated - AH 20/06/23
- 13) Client revisions - AH 26/06/23
- 14) DT LANE DIMS/NOTES (PG 37) site visit - JE 03/07
- 15) Poppy banner post sign added - DB 07/07/23
- 16) Updates to files - AH 18/07/23
- 17) Dims. for window graphics confirmed - AH 01/08/23
- 18) Directional signs updated - JE 03/08/23
- 19) External signs/graphics revised - AH 03/08/23

All site dimensions to be verified prior to manufacture.
Do not scale from this drawing, Copyright 2023.
This document is the property of NIS Signs
and must not be used, reproduced or disclosed
to any persons without the written consent of NIS Signs.



Window Graphics1:20 @A3

Face printed vinyl graphics onto white digital media c/w matt over laminate.

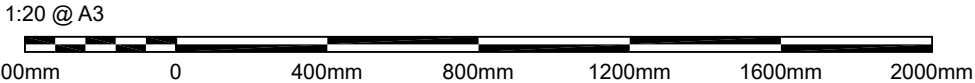

NIS SIGNS

NIS Signs (Leicester) Ltd
51 Marlow Rd, Leicester, LE3 2BQ

☎ 0116 270 6228
@ info@signs-nis.co.uk
🌐 www.signs-nis.co.uk

Client: Popeyes

Address: The Peel Centre
Harborough Hill Road
Barnsley
S71 1BQ

Drawing no: 23-123 - Popeyes, Barnsley

Job location: Jobs/Popeyes/Barnsley

Drawn by: AH

Rev: 19

Date: 07/03/23

Revision notes:

- 12) Location plan updated - AH 20/06/23
- 13) Client revisions - AH 26/06/23
- 14) DT LANE DIMS/NOTES (PG 37) site visit - JE 03/07
- 15) Poppy banner post sign added - DB 07/07/23
- 16) Updates to files - AH 18/07/23
- 17) Dims. for window graphics confirmed - AH 01/08/23
- 18) Directional signs updated - JE 03/08/23
- 19) External signs/graphics revised - AH 03/08/23

All site dimensions to be verified prior to manufacture.
Do not scale from this drawing, Copyright 2023.
This document is the property of NIS Signs
and must not be used, reproduced or disclosed
to any persons without the written consent of NIS Signs.

Portable Collect Bay Sign - 1:10 @A3

6 Off, Fabricated aluminium bay sign finished RAL 2003 pastel orange.
Consisting of fabricated aluminium base with 76mm diameter post, a 3mm flat panel attached via signfix channel & clips.
1 Off each, digitally printed graphic c/w matt laminate applied to the panel face.
Rear handle and castors for portability.

Note base to be filled with sand to give extra stability.

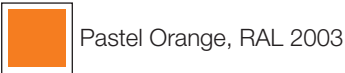

Note:All powdercoating with 60% shine

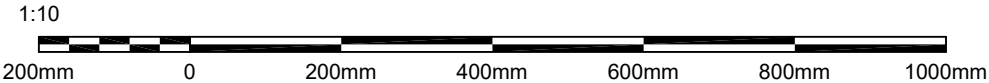
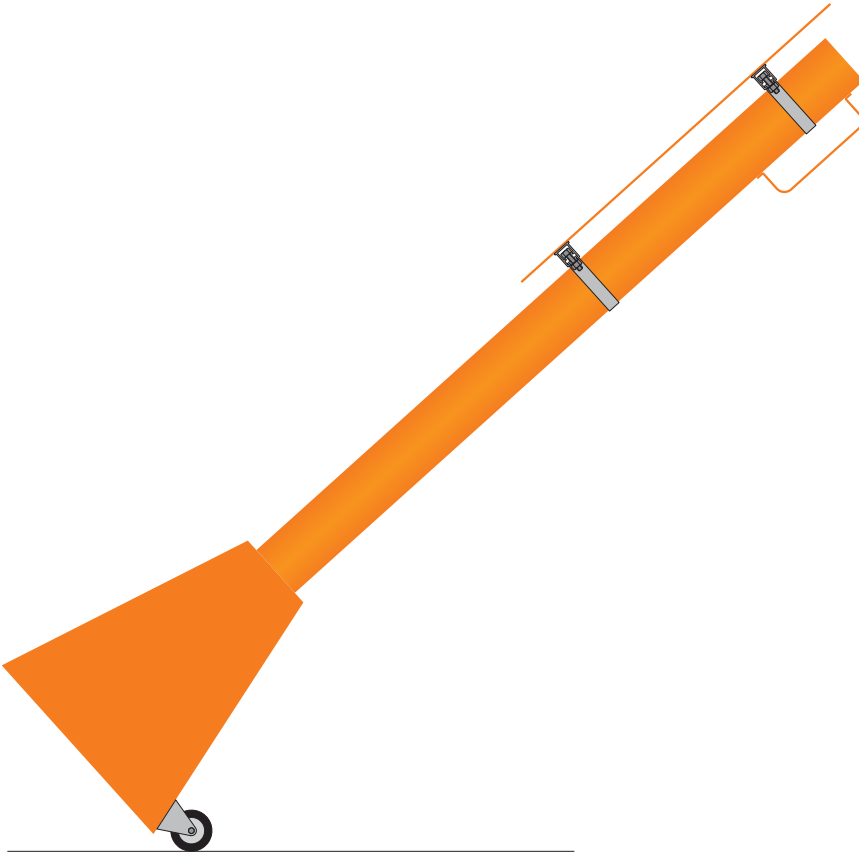
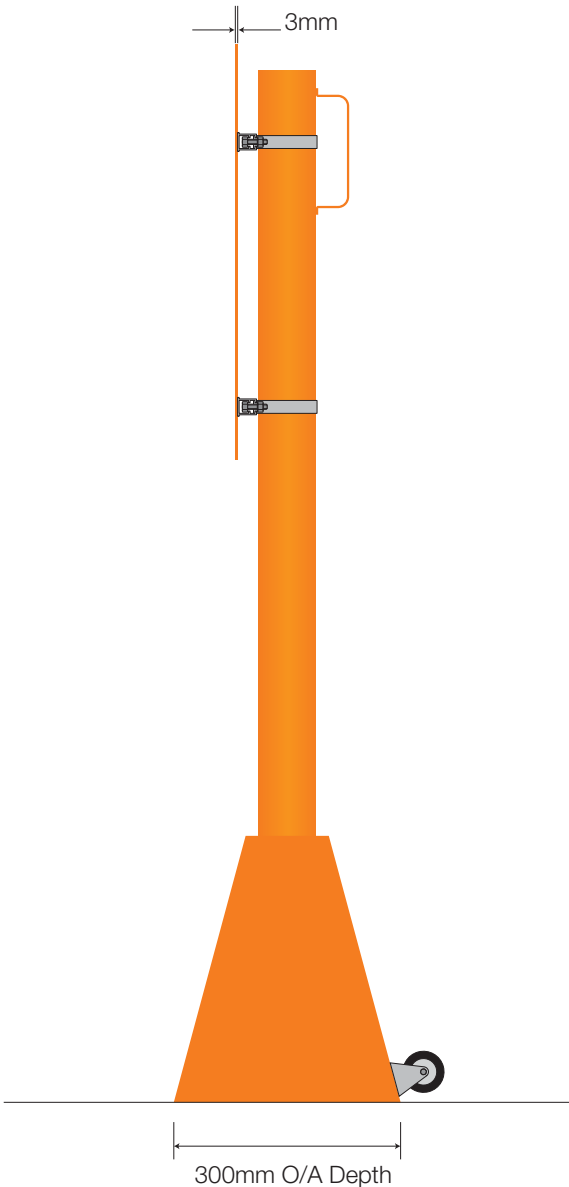
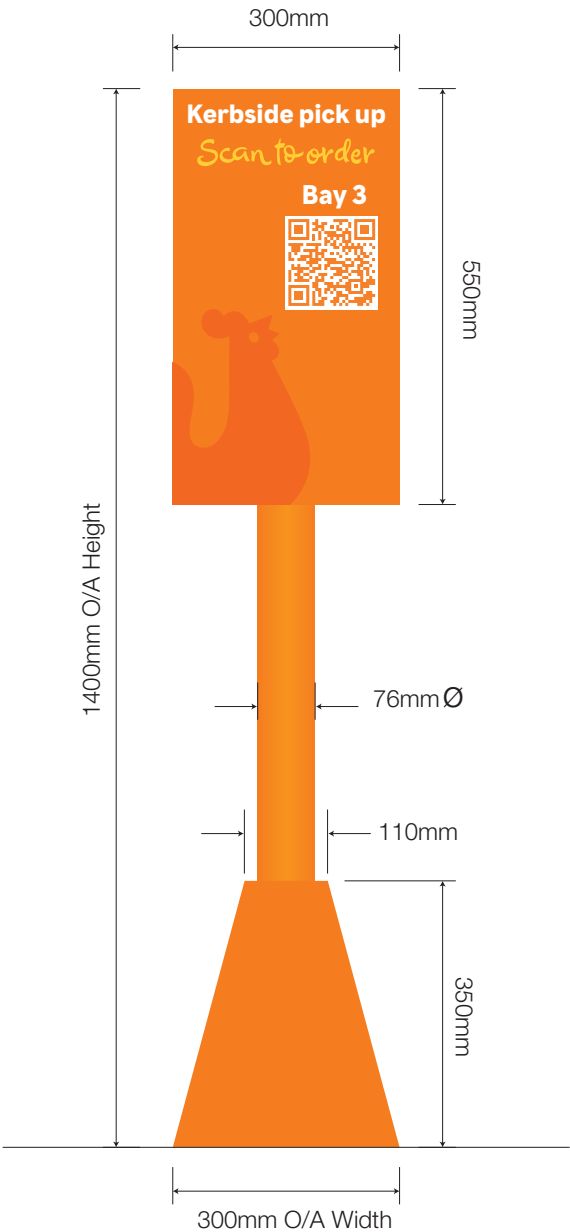
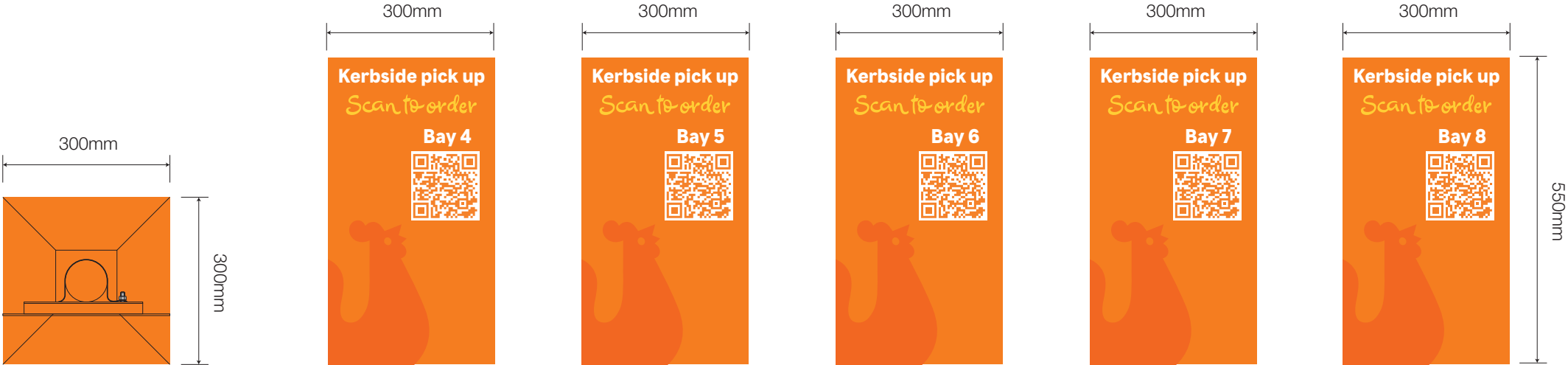

NIS SIGNS

NIS Signs (Leicester) Ltd
51 Marlow Rd, Leicester, LE3 2BQ

☎ 0116 270 6228
✉ info@signs-nis.co.uk
🌐 www.signs-nis.co.uk

Client: Popeyes

Address: The Peel Centre
Harborough Hill Road
Barnsley
S71 1BQ

Drawing no: 23-123 - Popeyes, Barnsley

Job location: Jobs/Popeyes/Barnsley

Drawn by: AH

Rev: 19

Date: 07/03/23

Revision notes:

- 12) Location plan updated - AH 20/06/23
- 13) Client revisions - AH 26/06/23
- 14) DT LANE DIMS/NOTES (PG 37) site visit - JE 03/07
- 15) Poppy banner post sign added - DB 07/07/23
- 16) Updates to files - AH 18/07/23
- 17) Dims. for window graphics confirmed - AH 01/08/23
- 18) Directional signs updated - JE 03/08/23
- 19) External signs/graphics revised - AH 03/08/23

All site dimensions to be verified prior to manufacture.
Do not scale from this drawing, Copyright 2023.
This document is the property of NIS Signs
and must not be used, reproduced or disclosed
to any persons without the written consent of NIS Signs.

Welcome To Louisiana - 1:50 @ A3
Welcome to Louisiana flat cut 3mm aluminium finished to match RAL 9016.
C/w with PVC locators to the rear of the letters for mounting to the timber slatted bin area.



Location Plan1:100 @ A3

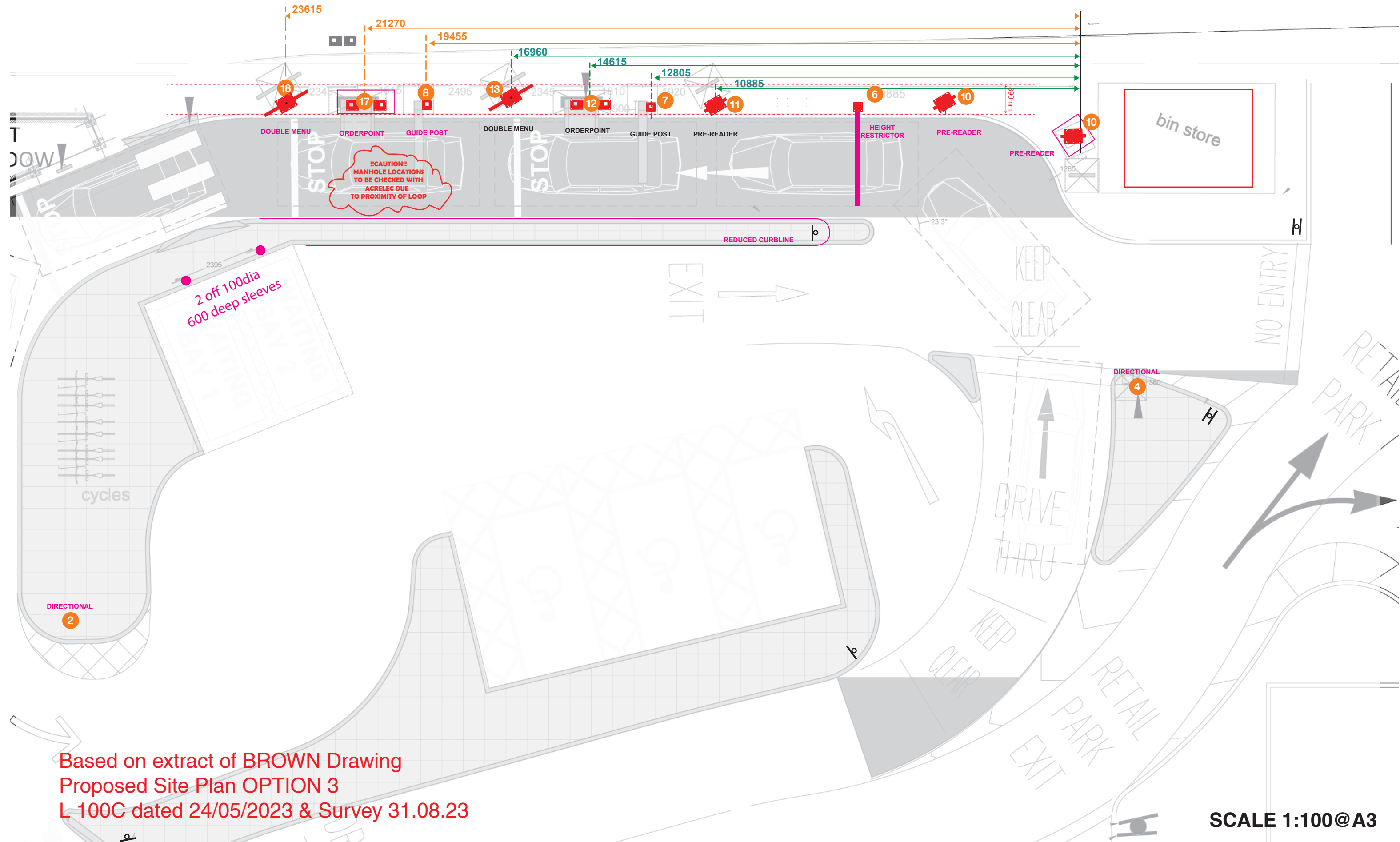

Based on extract of BROWN Drawing
Proposed Site Plan OPTION 3
L 100C dated 24/05/2023 & Survey 31.08.23

SCALE 1:100@A3

NIS SIGNS

NIS Signs (Leicester) Ltd
51 Marlow Rd, Leicester, LE3 2BQ

0116 270 6228
info@signs-nis.co.uk
www.signs-nis.co.uk

Client: Popeyes

Address: The Peel Centre
Harborough Hill Road
Barnsley
S71 1BQ

Drawing no: 23-123 - Popeyes, Barnsley

Job location: Jobs/Popeyes/Barnsley

Drawn by: AH

Rev: 19

Date: 07/03/23

Revision notes:

12) Location plan updated - AH 20/06/23
13) Client revisions - AH 26/06/23
14) DT LANE DIMS/NOTES (PG 37) site visit - JE 03/07
15) Poppy banner post sign added - DB 07/07/23
16) Updates to files - AH 18/07/23
17) Dims. for window graphics confirmed - AH 01/08/23
18) Directional signs updated - JE 03/08/23
19) External signs/graphics revised - AH 03/08/23

All site dimensions to be verified prior to manufacture.
Do not scale from this drawing, Copyright 2023.
This document is the property of NIS Signs
and must not be used, reproduced or disclosed
to any persons without the written consent of NIS Signs.